1950 REVEILLE

state college

Ref
Class LD3381.M65 Book R4 give
v.45,
1950,
Accession 588690 c.4
MISSISSIPPI STATE UNIVERSITY 1878
UNIVERSITY ARCHIVES
MITCHELL MEMORIAL LIBRARY
MISSISSIPPI STATE UNIVERSITY
MITCHELL MEMORIAL LIBRARY UNIVERSITY ARCHIVES MSU

Mississippi A.

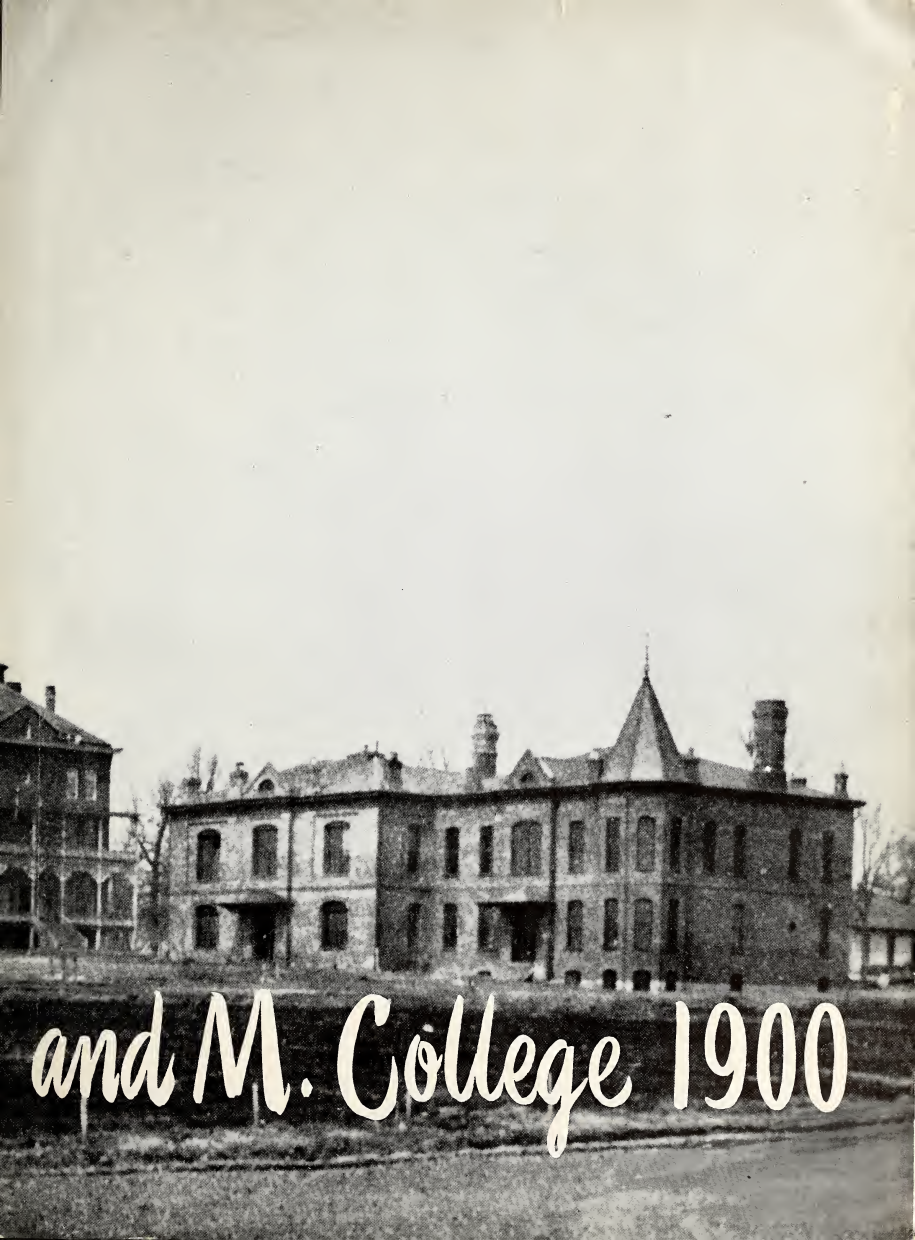
and M. College 1900

THE BRICK OF MISSISSIPPI STATE COLLEGE

1950 REVEILLE

Mississippi State College

we've advanced in

Agriculture

"The first and most respectable of all the arts is Agriculture." Rousseau. Instruction in Agriculture has been offered at Mississippi State since the first students entered in 1880. From the old handmade tools, the methods of Agriculture have progressed to the great stage of mechanization that it is now in, and the training program offered here has progressed along with it, offering training in the latest scientific developments in this field. The training program prepares students for better citizenship and for more efficient farm operation, for scientific investigation in the various specialized fields of Agriculture, for professional service work, and for various fields of business in which a knowledge of scientific agriculture is valuable.

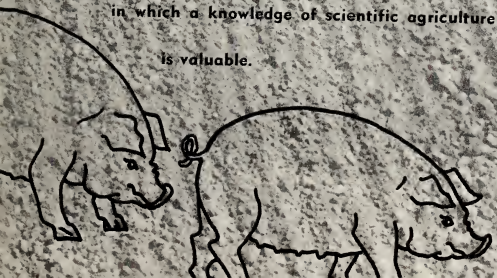

and mastered
TOOL REST

Engineering

"To define it rudely but not inaptly, engineering is the art of doing that well with one dollar which any bungler can do with two after a fashion." Wellington. The School of Engineering was organized at Mississippi State College in 1901, although engineering has been taught as mechanic arts since the college first opened its doors in October of 1880. From a relatively small beginning, this school has grown to where it now plays a major role in the activities of State. It houses many different departments and offers specialized instruction in the fields of Civil, Mechanical, Aeronautical, Electrical, and Agricultural Engineering. Of great help in the assimilation of advanced theoretical knowledge are the extensive laboratories, where new experiments and advanced research are carried on.

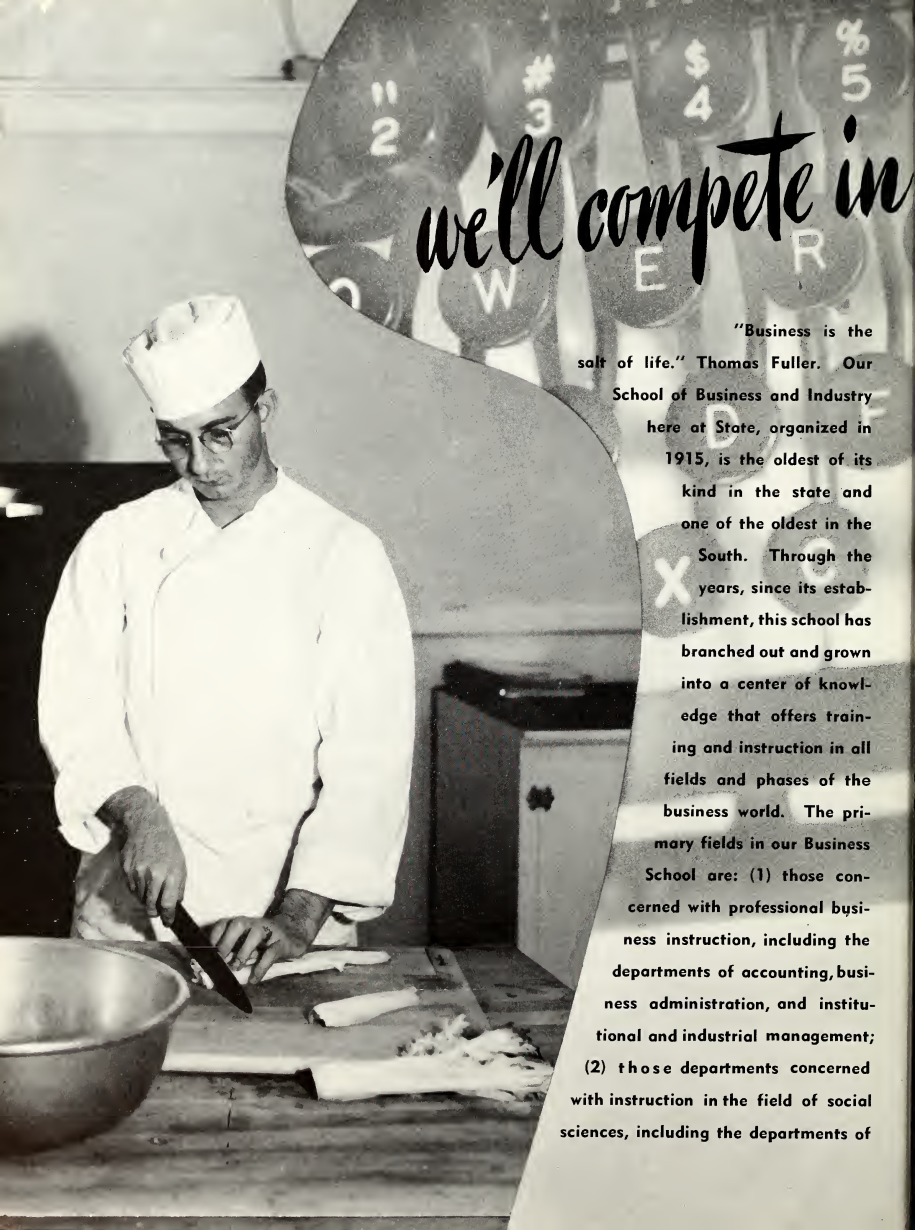

we'll compete in

"Business is the salt of life." Thomas Fuller. Our School of Business and Industry here at State, organized in 1915, is the oldest of its kind in the state and one of the oldest in the South. Through the years, since its establishment, this school has branched out and grown into a center of knowledge that offers training and instruction in all fields and phases of the business world. The primary fields in our Business School are: (1) those concerned with professional business instruction, including the departments of accounting, business administration, and institutional and industrial management; (2) those departments concerned with instruction in the field of social sciences, including the departments of

Business and Industry

history and government, economics, and sociology; and (3) the business research station. Graduates of the Business School are successfully assisted in finding positions in industry through job interviews with representatives of leading business firms, which are arranged by the administration of this school.

and use Science for the

good of all

"What art was to the ancient world, science is to the modern." Benjamin Disraeli. Since its beginning in 1911, the School of Science has expanded to meet the growing needs of the world for men and women who are well trained and educated in the field of science. As the universe becomes more conscious of the important role that is played by those in scientific development and research, the greater is the need for people who are well versed in this field. The School of Science here at State offers a well balanced and broad training program to its students in bacteriology, botany, chemistry, English, geology, geography, modern languages, physics, zoology, and entomology.

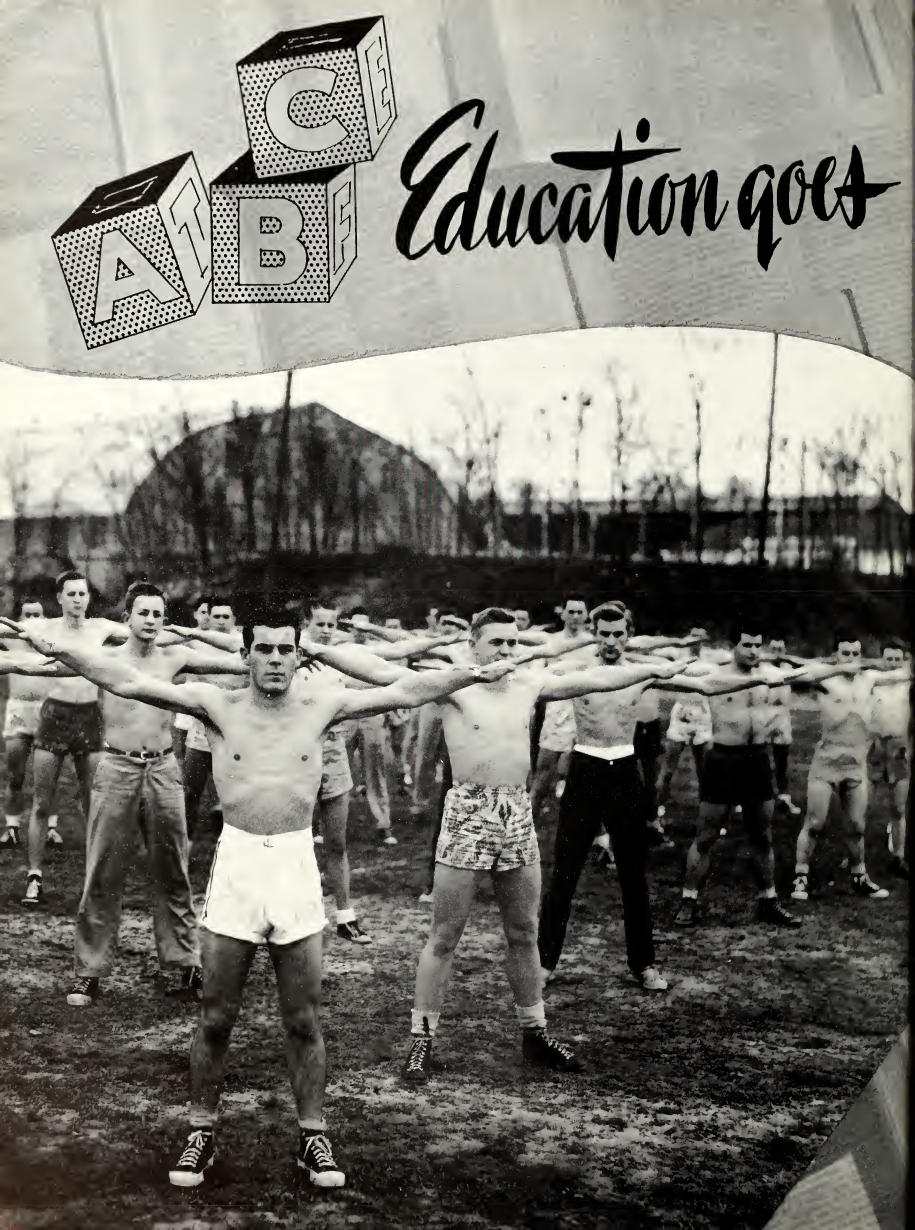
ABC
Education goes

through XYZ

"Education is the best provision for old age." Aristotle. Although one of the youngest schools at Mississippi State College, the School of Education has grown rapidly, and today can boast the largest enrollment of students over all other schools at State. Since its establishment in 1935, people have become more conscious of the need for extensive teaching service and for more educated teachers, causing this school to grow by leaps and bounds. The program of the School of Education gives careful consideration to the social and economic needs of Mississippi and to the resources and facilities of the college which may be used to serve these needs.

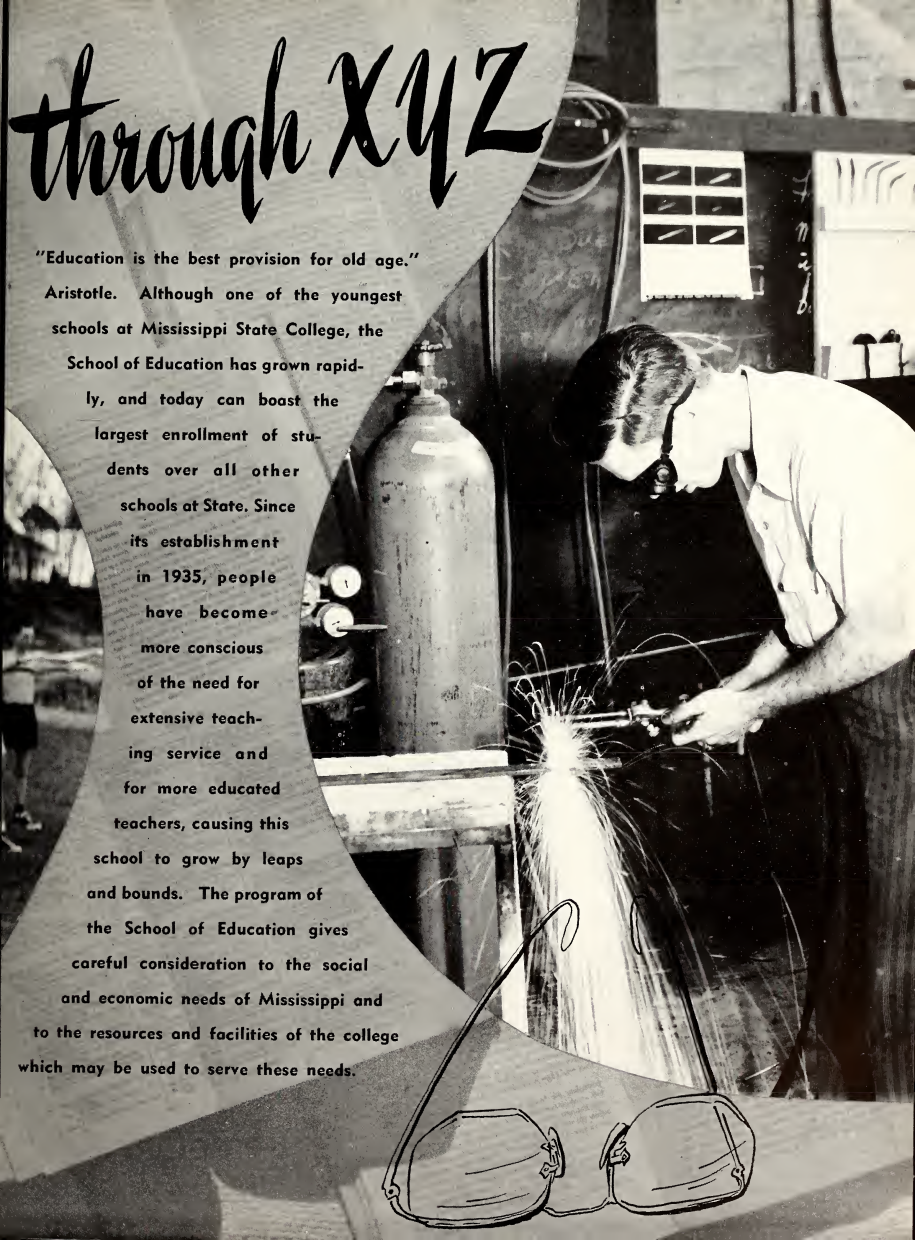

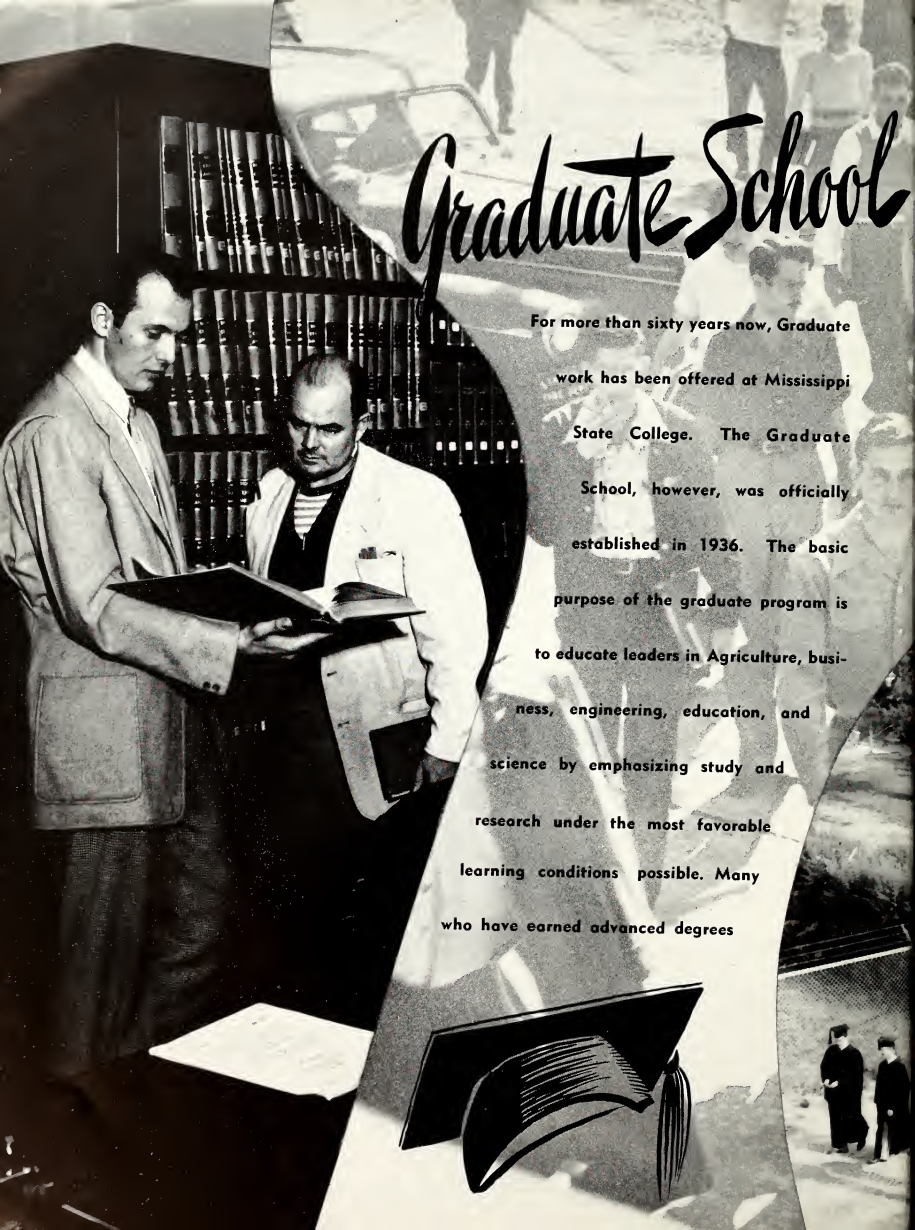

Graduate School

For more than sixty years now, Graduate work has been offered at Mississippi State College. The Graduate School, however, was officially established in 1936. The basic purpose of the graduate program is to educate leaders in Agriculture, business, engineering, education, and science by emphasizing study and research under the most favorable learning conditions possible. Many who have earned advanced degrees

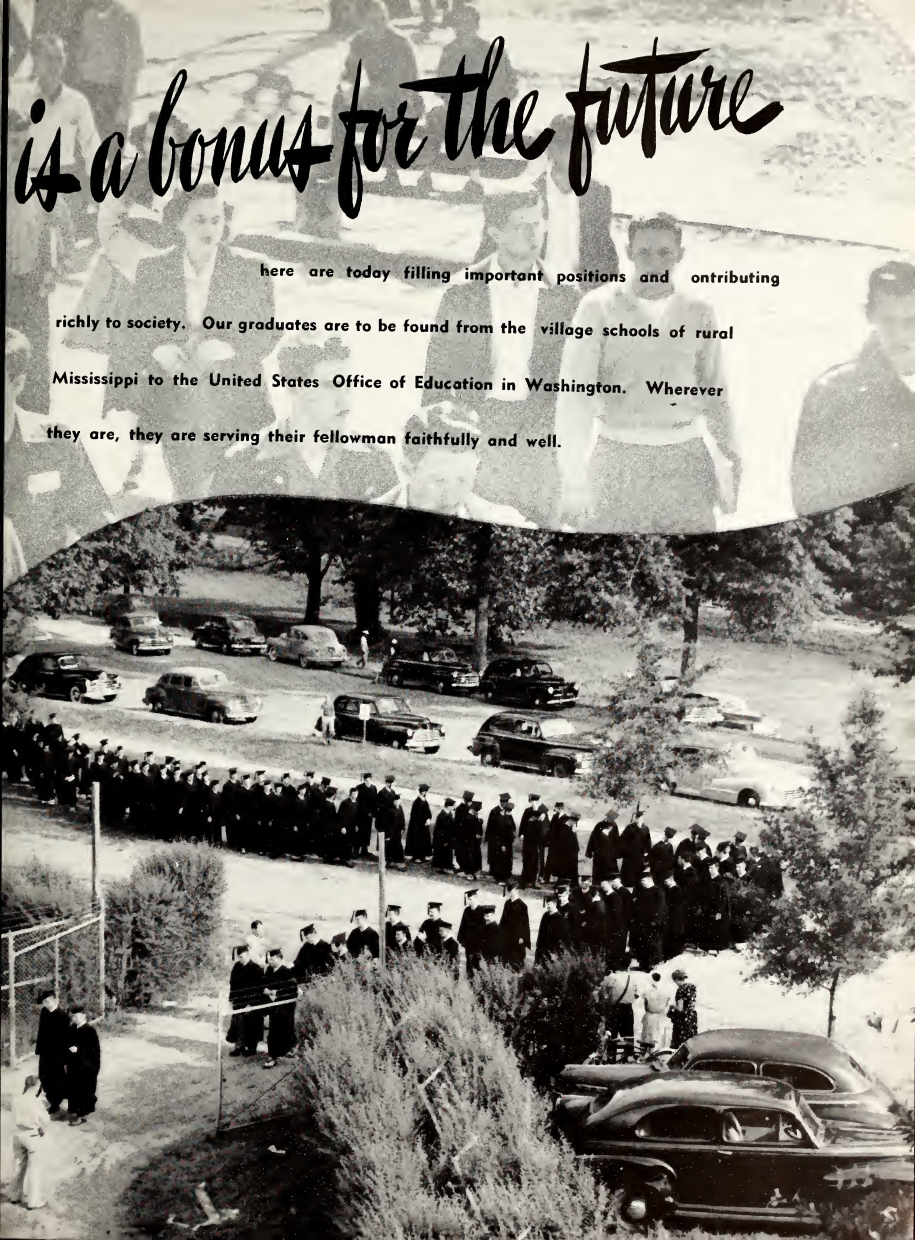
is a bonus for the future
here are today filling important positions and ontributing
richly to society. Our graduates are to be found from the village schools of rural
Mississippi to the United States Office of Education in Washington. Wherever
they are, they are serving their fellowman faithfully and well.

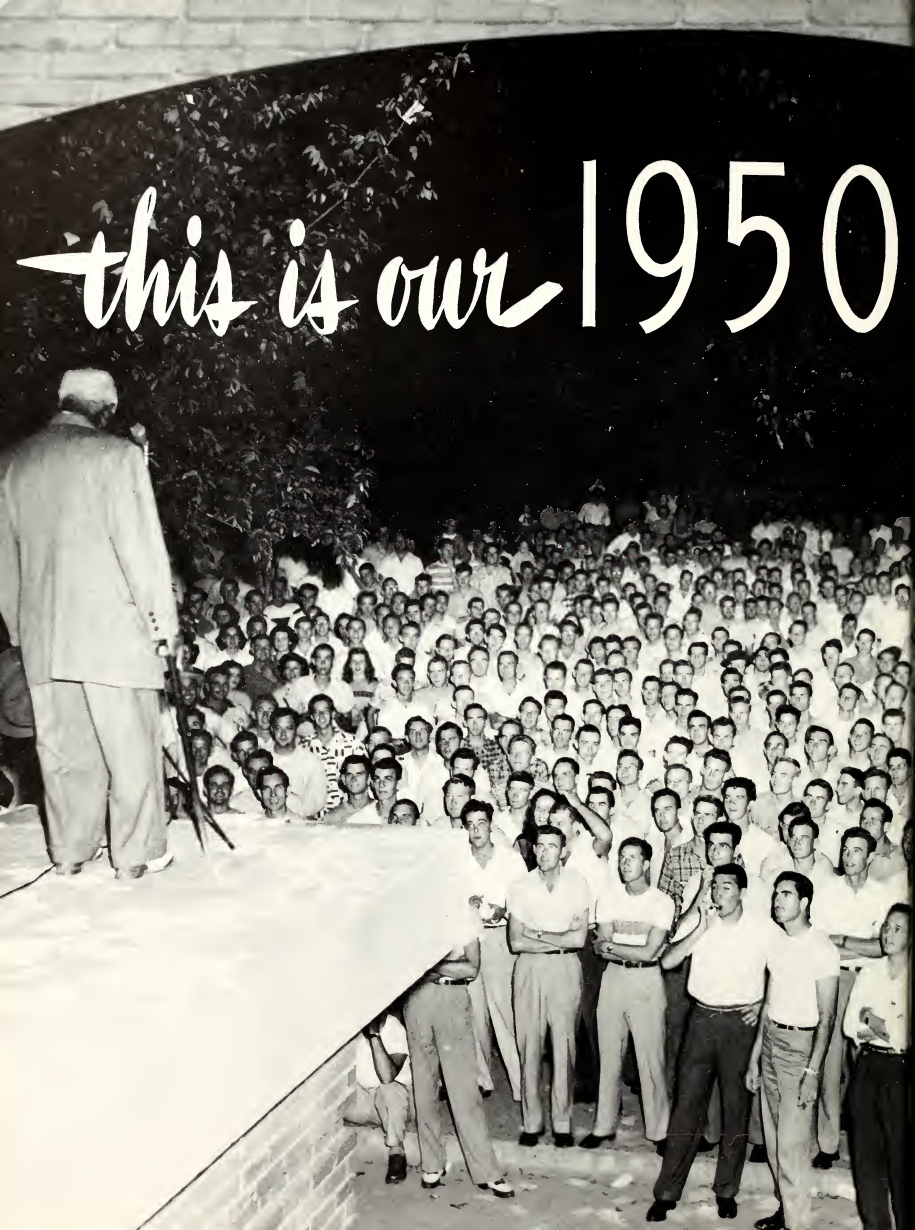
this is our 1950

REVEILLE

Published by the
Associated
Student Body
of

Mississippi State College

located at
STATE COLLEGE
MISSISSIPPI

VOLUME 45

SAM SIMMONS . . . Editor-in-Chief
JACK W. MILLER . Business Manager

dedicated to

Because of his broad conception of higher education and its importance to Mississippi's social, religious, and economic life; his practical approach to the problems which confront the state institutions of higher learning; his appreciation of the values which accrue to the State through the development of sound qualities of leadership in its young manhood and womanhood; and, because of the generosity of his administration in providing more adequate facilities at Mississippi State College for the training of the young Mississippians who desire to make their contribution to succeeding generations, the 1950 issue of the REVEILLE is officially and affectionately dedicated to the Honorable Fielding L. Wright, Governor of the great State of Mississippi.

the Honorable Fielding L. Wright

In Memoriam

"The Lord is my Shepherd,

I shall not want . . . "

In the deepening

twilight of a clear and

calm evening, death came

through swift tragedy to four

dear friends and classmates,

whose going away left us

with bowed heads and

saddened hearts.

"Yea, though I walk through the valley

of the shadow of death, I will fear no

evil . . . "

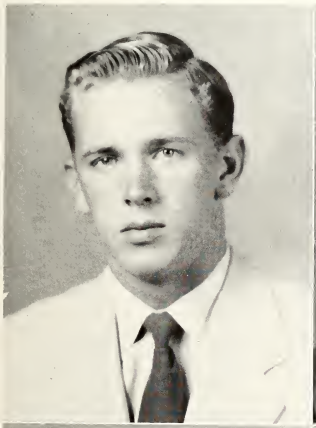

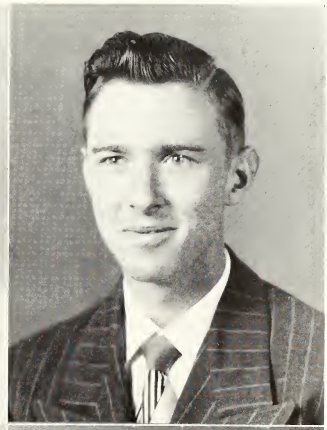

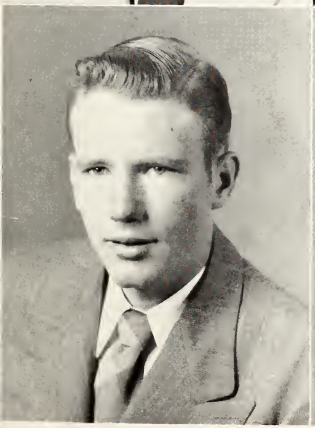

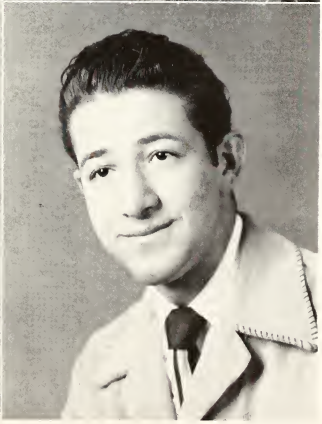

James R. Chrestman

Williford H. Fikes

Carlton R. Kelly

Louis P. Thelgie

PRESIDENT MITCHELL

This is the fifth year that Dr. Fred T. Mitchell has served in his present position as president of Mississippi State.

President Mitchell, a Miss. State alumnus, has assumed his duties and responsibilities with ever-increasing competence. He has won the respect and admiration of both faculty and students for his enthusiasm for student activities.

TO THE MEMBERS OF THE GRADUATING CLASS:

All graduates are told, at one time or another, that they are finishing school at one of the most momentous periods in world history—a time rich with opportunities and potentialities. And though the implication of this truth is sometimes taken lightly, it is none the less true! For every year offers its peculiar opportunities and every age its singular adventures. Of the thousands of young men and women who are graduating during the middle of this unusual twentieth century, it may be said that the future of this country, as well as the ultimate future of the world, is, for the time being, in their hands. Such a challenge as this should demand from each of you the very best application of the knowledge that your degree signifies. The acquisition of a College education is easy enough for most young people today. It is the application of this knowledge to the situations of life that will weigh heavier in the final analysis.

In your lives have been invested the combined efforts and untold hours of faculty and staff members, that you might better serve this state and nation upon your graduation. The expected returns, as shown from the lives of State College graduates for over half a century, will more than pay for the time, thought, and effort expended during your stay here. We believe that you will find your place of service in society and discover that you did graduate at a great time.

Sincerely yours,
Fred T. Mitchell
President

THE BOARD OF TRUSTEES

John W. Backstrom
President, Sixth Congressional District, Leokesville.
Reece D. McLendon
Southern Supreme Court District, Poplarville.
Mrs. Janie Rice Taylor
Central Supreme Court District, Jackson.
R. D. Morrow
State-at-Large, Brondon.
J. Oliver Emmerich
Seventh Congressional District, McComb.
R. N. Henley
First Congressional District, Macon.
Dr. H. M. Ivy
State-at-Large ,Meridion.

Martin V. B. Miller
Fifth Congressional District, Meridion
Mrs. Hazel Peery Lee
Fourth Congressional District, Euporo.
H. C. Carpenter
Third Congressional District, Rolling Fork.
R. B. Smith, Jr.
Second Congressional District, Ripley
R. W. Reed
Northern Supreme Court District, Tupelo.
Paul H. Bodre
DeSoto County, Hernando.
E. R. Jobe
Executive Secretary, Jackson.

MAIN DORMITORY

LEE HALL

BUSINESS AND EDUCATION BUILDING

TEXTILE BUILDING

EXTENSION BUILDING

BIOLOGY BUILDING

Mr. Ben Hilbun

ADMINISTRATIVE ASSISTANT

As Administrative Assistant to the President Mr. Ben, as he is known and called by the students of State, is always accompanied by his unlit cigar when he makes his daily tour over the grounds of this institution. Your first impression of Mr. Ben and his ever-ready smile, will remain even as time marches on.

Dean Herbert Drennon

DEAN OF THE COLLEGE

Since 1935, Dean Herbert Drennon has been a familiar campus personality. Dr. Drennon is Dean of the College and also Dean of the Graduate School. Being a Professor of English, Dr. Drennon always enchants his students with a sound literary analysis. Everyone appreciates Dr. Drennon's efforts toward bettering the Graduate School.

ADMINISTRATION

Major I. D. Sessums

Whether Major Sessums be your friend or foe, it all depends on you. After all, don't we come to college to learn to be ladies and gentlemen? His wonderful leadership is for our purpose if only we will take advantage of it. If you follow Major, you can bet your conduct is on the road to success—or recovery.

Dr. T. K. Martin

Dr. T. K. Martin, a new member of the administration of Mississippi State, is the man who keeps all the records of the school. In the short time that he has been here, he has proved himself capable and efficient in fulfilling the duties of this responsible position. Before coming to State, Dr. Martin taught at Georgetown College, L.S.U. and Peabody as a fellowship student. He received all of his college degrees from these schools.

L. F. Mallory

L. F. Mallory has filled the job as Comptroller's position for five years. Mr. Mallory has done an excellent job and shall continue to do so.

Y. M. C. A.

MAGRUDER HALL

ENGINEERING BUILDING

ADMINIS

Dean Welch

The School of Agriculture has steadily improved under the special care of Dean Frank Welch and associate Dean E. B. Colmer. These two men always have the interest of the students in mind and try to maintain the highest possible standard of learning for them.

Students find these two men as friends, not only as teachers and advisors. They always find time to help a student in distress.

Dean Flinch

He was born on a farm in Hunington, New Jersey. Mr. Flinch went to public school in New Jersey City. His secondary school and college learning were in Germany, where he graduated in 1933, six months after Hitler graduated. He returned to the U. S. and took graduate work at University of Minnesota, where he took research and taught mathematics and Engineering. He received Masters and Doctors degree at University of Minnesota.

Dean Weems

Dean Weems, a former student, could not bear the thoughts of Mississippi State carrying on without him. After graduate study at Northwestern University, Louisiana State University, and Columbia University, he returned to Miss. State as Dean of the School of Business and Industry, where he has done and still continues to do a great job.

TRATION

Dean Lyle

The Science School at Mississippi State is headed by Dr. Clay Lyle, who is now in his fifth year as its Dean. Before assuming this position, Dr. Lyle served as a member of the faculty as a member of Entomology and Zoology. He is truly a favorite with students on the campus and also students in his school.

Dean Brooks

Dean Brooks is now in his tenth year as Dean of the Education School. During this time Brooks has widened the scope and advanced the rating of his department.

Dean Drennon

Dr. Herbert Drennon, Dean of Graduate School, has aided in the establishment of a sound graduate program. The collge makes available $10,000 for scholarships and assistantships each year.

Dr. Drennon is to be commended for a fine job.

Davis Randle, Lamar Barnette, Rufus Thompson

SCHOOL OF AGRICULTURE OFFICERS

STUDENT OFFICERS

SCHOOL OF ENGINEERING OFFICERS

Tom Worthington, Glenn Vail, Leroy McDonald, Harry Barnes, James A. Woods

SCHOOL OF BUSINESS OFFICERS

Charley Crumbly, Som Simmons, Luther Brantley, Edwin Ellis

Ollie H. Johnson, Carlton Carpenter, H. M. "Red" Renfroe

SCHOOL OF SCIENCE OFFICERS

Seated: Gene Triggs, Billy Simmons, Clyde Smith. *Standing:* George Slaughter, Pete Walker, Mary Hollingsworth, Johonne Smith, William Rone, Harold Gulley.

SCHOOL OF EDUCATION OFFICERS

Activities is a term that has a lot of meaning on the Campus here at Mississippi State. It covers our Student Government, Dance Committee, Orchestra, Publications, and many other parts of student life. Although our education in our chosen fields of study is the most important activity here at State, much is to be gained by taking a part in the extra-curricular activities offered here.

All students have an equal opportunity to participate in these activities. This phase of student life opens the way for leadership and gives great opportunity to students to prove their abilities as student leaders.

In the next few pages, the activities of Mississippi State are shown, giving recognition to those who have been chosen as our leaders.

Activities

BUS DEPOT

Seated, left to right: C. L. Barnett, L. T. Brantley, H. Schneider, M. Ratcliff, J. Hazard, J. Stanley, O. H. Johnson, B. F. Simmons, L. Q. McDonald. *Standing, left to right:* J. Lacey, Jr., C. L. Carpenter, Jr., T. E. Self, E. S. Ellis, H. H. Barnes, G. E. Vail, C. L. Crumbley, Mary Hollingsworth, H. N. Gully, A. R. Thompson, J. S. Simmons.

STUDENT GOVERNMENT

In order to bind all students in a stronger union and develop a keener sense of school spirit, in order to promote closer relations between faculty and students, and in order to build a greater Mississippi State—there exists the Student Association.

Every undergraduate enrolled at State is a member of this association. For its governing body, it annually elects the Student Executive Council. Making up the Council are the President, Vice-President, Secretary, and Treasurer of the Student Association. Other members with voting power on the council are those chosen from their respective schools. Each school is allotted representatives according to its enrollment.

The President is charged with presiding at all Executive Council meetings. The Vice-President is responsible for the Student Association Dances and Concerts.

Many of the social activities of the campus are sponsored by the Student Council. Although left a deficit from last year, the Council has managed to provide State students with good entertainment and has done much toward making Mississippi State College a better school.

THE STUDENT EXECUTIVE COUNCIL

OFFICERS

JACK HAZARD . . . . . President
MARVIN RATCLIFF . . . . . Vice-President
JACK STANLEY . . . . . Secretatry
HAROLD SCHNEIDER . . . . . Treasurer

"State's Homecoming Queen"

REPRESENTATIVES

School of Agriculture

Lamarr Barnett
Davis Randle
Rufus Thompson

School of Business

Luther Brantley
Ed Self
Edwin Ellis
Charles Crumbley

School of Education

Billy Simmons
Harold Gully
Mary Hollingsworth

School of Engineering

Leroy McDonald
Harry Barnes
Glenn Vail

School of Science

Ollie H. Johnson
Carleton Carpenter

Ex-Officio Members

Jim Lacey, Jr.,
Editor, Reflector
Sam Simmons,
Editor, REVEILLE

"the executive council"

"President Hazard, the politician"

ENTERTAINMENT *at* STATE

MISS DALLAS JEAN REID
West Point, Mississippi
Opening Dance Leadout Girl

MISS FAY ROSE WILSON
Birmingham, Alabama
Mid-Winter Leadout Girl

Ray Anthony and orchestra at openers

Gardner Benedict's ensemble at Spring Formal

First Row, left to right: Jim Cagle, John Woodson, Eugene Patout, Louis Molvaney, Non Carpenter, Yancey Adoms, Albert Weeks, Bob Kochtitzky, Robert Berry. *Second Row, left to right:* Jack Miller, Dwight Thornhill, Curtis Page, Sonny Montgomery, Seager Collier, John Southword, Dove Rice, Morvin L. Ratcliff, Jr., Jerry Clower, Charlie Hunt, Bill Johnson.

DANCE COMMITTEE

Under the very capable leadership of Marvin "Rat" Ratcliff, the Dance Committee has done an excellent job in providing State's students with entertainment. Members of the Dance Committee are appointed each year by the Vice-President of the Student Association, who is Chairman of the Committee.

This year the Dance Committee has sponsored the appearance of several big name bands, including Ray McKinley, Ray Anthony, Artie Shaw, Pee Wee Hunt, and Tony Pastor. Congratulations and thanks to all members of the Dance Committee who have done such a fine job.

Top Picture: "Spike Jones at State."

Bottom Picture: "Ray McKinley solos on Drums"

The Band between numbers

THE COLLEGIANS

The Collegians, Mississippi State's Dance Orchestra reorganized in September, 1949, under the direction of William Sparks and Ed Maxcy. The band is composed of fifteen musicians with an instrumentation of five saxes, three trumpets, three trombones, and four rhythm. The band is styled for the utmost of listening and dancing pleasure, using old and new ballads, and featuring the arrangements of Charles Bardsley.

the campus music-makers

The Sax Section

MEMBERS OF THE BAND

SAXES
William Sparks, Alto
Jimmy Nichols, Alto
Everett Stone, Tenor
Leon Faulkner, Tenor
Ed Maxcy, Baritone

TROMBONES
Homer Mann
Richard Hawkins
Howard Raspilair

TRUMPETS
Charles Bardsley
Henry Mattox
Claude Harrison

PIANO
George McKay

GUITAR
J. R. Long

DRUMS
James McDonald

BASS
Ben Rushe

Collegians in action

The Brass

Sarah Ratliff, Assistant Editor, and
Sam Simmons, Editor

The Class Editors and Assistants

Features, Faculty, and Art Staffs

The 1950

EDITORIAL STAFF

SAM SIMMONS . . . . . Editor-in-Chief
SARAH RATLIFF . . . . . Assistant Editor
RUTH OGLETREE . . . . . Fraternity Editor
JOHANNE SMITH . . . Organization Editor
CATHERINE SWAYZE . . . . Class Editor
MARGARET WATKINS . . Senior Class Editor
MARCIE STEWART . . . Junior Class Editor
ANN STOWERS . . . Sophomore Class Editor
LELA FORESMAN . . Freshman Class Editor
JANE OAKES . . . . . Faculty Editor
CARL LONG . . . . . Sports Editor
BILL JOHNSON . . . . . Military Editor
KATHRYN McKEITHEN . . . Features Editor
LOIS HEGWOOD . . . . . Picture Editor
VAN BRISTOW . . . . . Art Editor
BOBBY DAY . . . . . Snapshot Editor
STANLEY COUMBE . . . . . Photographer

EDITORIAL ASSISTANTS

Helen Stovall
Sarah J. Gregory
Nicky Barrentine
Yancey Adams
Nancy Rogers
Hazel Walters
Libby Lord
Eloise Jennings
Peggy Templeton
Betty Jean Duke
Barbara Stuart
Don Perkins
Martha Jo Butts
Pat Martin
Jimmy Harrison
Virginia Barfield
Margaret Cain
Frances Houston
Ruth Valentine
Mary Jane Lewis
Mary K. Tubb
Leila Page
Gloria Coggins
Mary Joy Gregory
Ann Louise Davis

Student life here at State is recorded pictorially in the pages of the REVEILLE, official annual publication of the Student Association.

This year, although handicpped by a large deficit from the previous year, the REVEILLE staff has tried to assemble an annual of which every student will be proud and one that will preserve the collège experiences of each student.

All the members of the staff have put forth great efforts to accomplish these goals.

If, as years speed away and memories fade, the pictures herein revive the joyous college years, the 1950 REVEILLE will not have been in vain.

Sports and Military, Inc.

REVEILLE . .

JACK W. MILLER . . . . . Business Manager
JOSEPHINE COLLIER . . . . . Assistant Business Manager
JAMES BEDENBAUGH . . . . . Advertising Salesman
B. B. HARTNESS . . . . . Advertising Salesman
ROY RILEY . . . . . Advertising Salesman

Jack Miller, Business Manager

Stan, the Picture Man

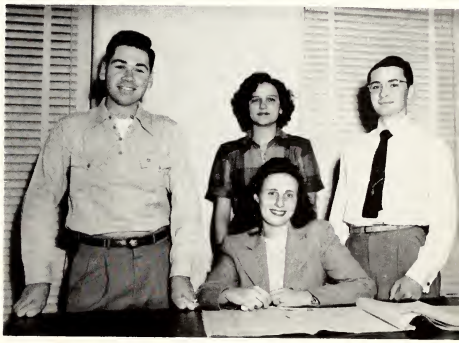

The rest of the business staff

The Fraternities and Organizations Department

Our picture-pulling crew

Editor Lacey and co-horts

State's own

EDITORIAL STAFF

JIM LACEY, JR. . . . Editor-in-Chief
BILL CRITTENDEN . . Managing Editor
CARL LONG, JR. . . . News Editor
GWIN COBB . . Assistant News Editor
BILLY RAY . . . . . Sports Editor
EARL RICE . . Assistant Sports Editor
JIM PEEPLES . . . . Feature Editor
SARA FRANCES CAGLE . Copy Editor
BILL NEAL . . . . . Makeup
RHODA McINTYRE . . Society Editor
VAN BRISTOW . . . . . Cartoonist
CHARLES ALLISTON . . Photographer
SAM WARREN . . . . . Columnist
RAY GILLETTE . . . . . Columnist

The REFLECT

The school year of 1949-50 records a very successful year of achievement for The Reflector, Mississippi State's weekly newspaper. The paper started with a deficit left from last year and ended up with a nice surplus, under the hand of Business Manager Don Morse. By using the space left after advertising, Editor Jim Lacey tried hard to make an All-American rating in college newspapers.

The Reflector came out with one of the biggest publicity stunts ever pulled at State by compiling the first annual Reflector All-State high school football squad. Nearly every paper published in the State of Mississippi carried an account of this team selection. The Reflector plans to make a tradition out of this All State team selection.

This year The Reflector was given the opportunity of covering the biggest and most ambitious building program in the school's history. The constructions of the new gym, engineering annex, Garner Hall, and million dollar library were given ample space in the editions throughout the year.

The Sports Staff in the "hot corner"

"The News Staff enjoys a long joke"

weekly . . .

BUSINESS STAFF

DON MORSE . . . Business Manager
SAM WARREN . Advertising Manager
EDGAR DORROH
Assistant Advertising Manager
BUDDY COLEMAN
Advertising Assistant
HOMER MANN
Mailing Circulation Manager
SEGER COLLIER
Campus Circulation Manager
WESLEY BOONE . . . . . Layout

Business Manager Morse and crew at work

OR . . .

Van Bristow penned the first weekly comic strip in the paper's 67 year history, and contributed numerous bits of humor to the paper through other cartoons.

This year's issues featured the most up-to-date pictorial coverage of campus events in the history of the paper, made possible by full cooperation from the photographer, engraver, and bus lines.

The working gals of the copy department

The happy Society staff

The deserving group of delivery boys

Left to right: Marvin Osborn, Public Relations Head; Jack Hazard, President Student Association; Mr. Ben Hilburn, Chairman of Board; Mr. N. F. Hamlin, faculty member; Sam Simmons, *Reveille* Editor; Jim Lacey, Jr., *Reflector* Editor.

BOARD *of* PUBLICATIONS

The Board of Publications, headed by Mr. Ben Hilburn, serves in the capacity of governing body for student publications. This group acts upon all matters concerning the publications of the campus.

The Board is composed of two faculty members, the Public Relations Department Head, the President of the student body, and the Editors of the Reflector and REVEILLE.

To assure the financial status of The Reflector and The REVEILLE, the board has set up rules concerning all money matters of the two publications. Expenditures of the publications must be approved by the Comptroller before the account is eligible for payment.

The faculty members are great aids to the Editors of the two publications in helping to solve the ever-present problems which arise in the course of the school year.

Snapshots . .

"NO DATE, HUH?"

THE SKIN YOU LOVE TO TOUCH

THE LONG AND SHORT OF IT.

1948 LIVESTOCK JUDGING TEAM

FROSH STORY

MUSCLE MAN VANCE

THE FORTY NINER

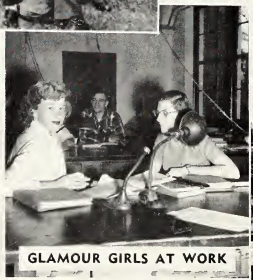

GLAMOUR GIRLS AT WORK

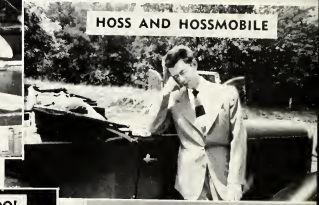

HOSS AND HOSSMOBILE

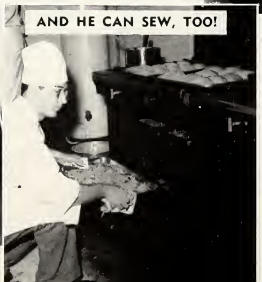

AND HE CAN SEW, TOO!

THE SLEEPING BEAUTY

LOOKS MIGHTY GOOD

'FRAID NOT

BETWEEN CLASS RUSH

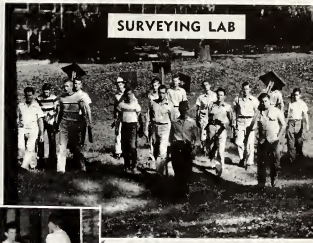
SURVEYING LAB

1948 REVEILLE PARTY

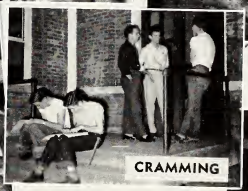
CRAMMING

BRISTOW AND BUDDIES

BAMA FUNERAL PROCESSION

MISS. STATE PIONEERS

DAYTIME PEP RALLY

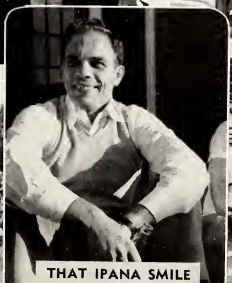
THAT IPANA SMILE

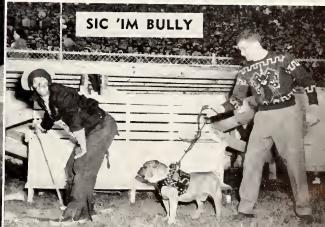
SIC 'IM BULLY

BULLY TAKES IT EASY

THE LITTLE COLONEL

COME AND GET IT!

COME TO THE BARN DANCE

BEAUTY AND THE BEAST

BEHOLD THE FISHERMAN

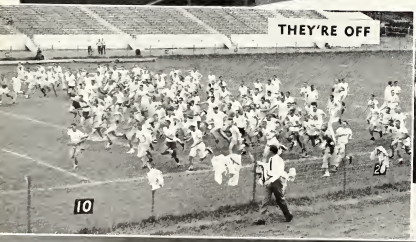
THEY'RE OFF

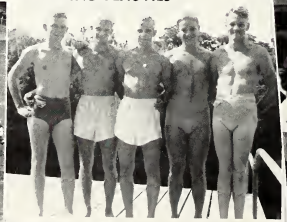
BATHING BEAUTIES

FRESHMAN REPORT

P-U-L-L-L!!

NEW BUSSES FOR THE AG SCHOOL OF AGRICULTURE

CHOMP THAT STOGIE!

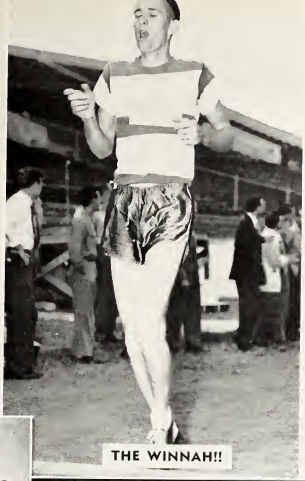

THE WINNAH!!

HULL HALL'S HOUSE MOTHER

SHINE 'EM UP

IMPROMPTU PEP RALLY

SITTING PRETTY

P.G. PUTS 'EM THROUGH

STATE'S STRUTTERS

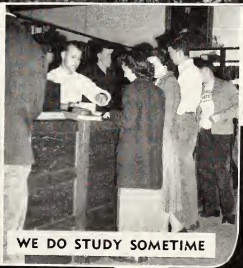

WE DO STUDY SOMETIME

FRESHMAN ON GUARD

OUR SENTIMENTS EXACTLY

THE NURSEMAIDS

LITTLE MAN, BIG POST

CHEESECAKE

THE TRACTOR, THAT IS

HERE COMES THE BAND!!

PLAYING SOLDIER

&

THE RUNNER UP

LOSING SOMETHING?

THE WINNER

FIRST ANNUAL BARN DANCE

TAKING A BREAK

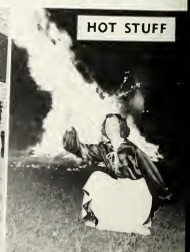

HOT STUFF

NO BLACK SHEEP HERE

LIKE THIS, BOYS

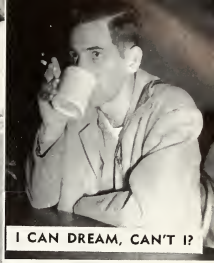

I CAN DREAM, CAN'T I?

WISH I COULD DANCE!!

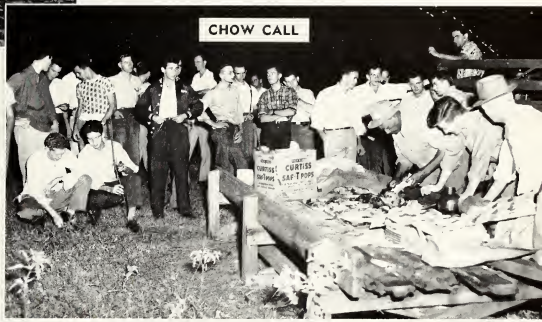

CHOW CALL

MULE TRAIN

THE LAST MILE

HER HIGHNESS (?)

DEAL ME IN

STATE'S "HE" MEN

JUST A LOTTA BULL

Classes

As old faces depart and new faces appear, we would pause to bid farewell to you Seniors of 1950. Your leadership will be missed greatly by the campus, and the familiar faces of your group will leave a vacancy in the daily lives of fellow students you leave behind. The 1950 REVEILLE would like to congratulate you for a job well done and wish for you great success in your future tasks.

To the Juniors, who will soon fill the vacant spots left by those who have completed their studies here; To the Sophomores who are nearing the half-way mark; and to the Freshmen, who have just begun your tasks here at State; we wish a lot of success to you in the remaining days of your college careers and hope that you will reach that goal of attainment which you are here for.

The REVEILLE takes pleasure in presenting the Graduate, Senior, Junior, Sophomore, and Freshman Classes of 1950.

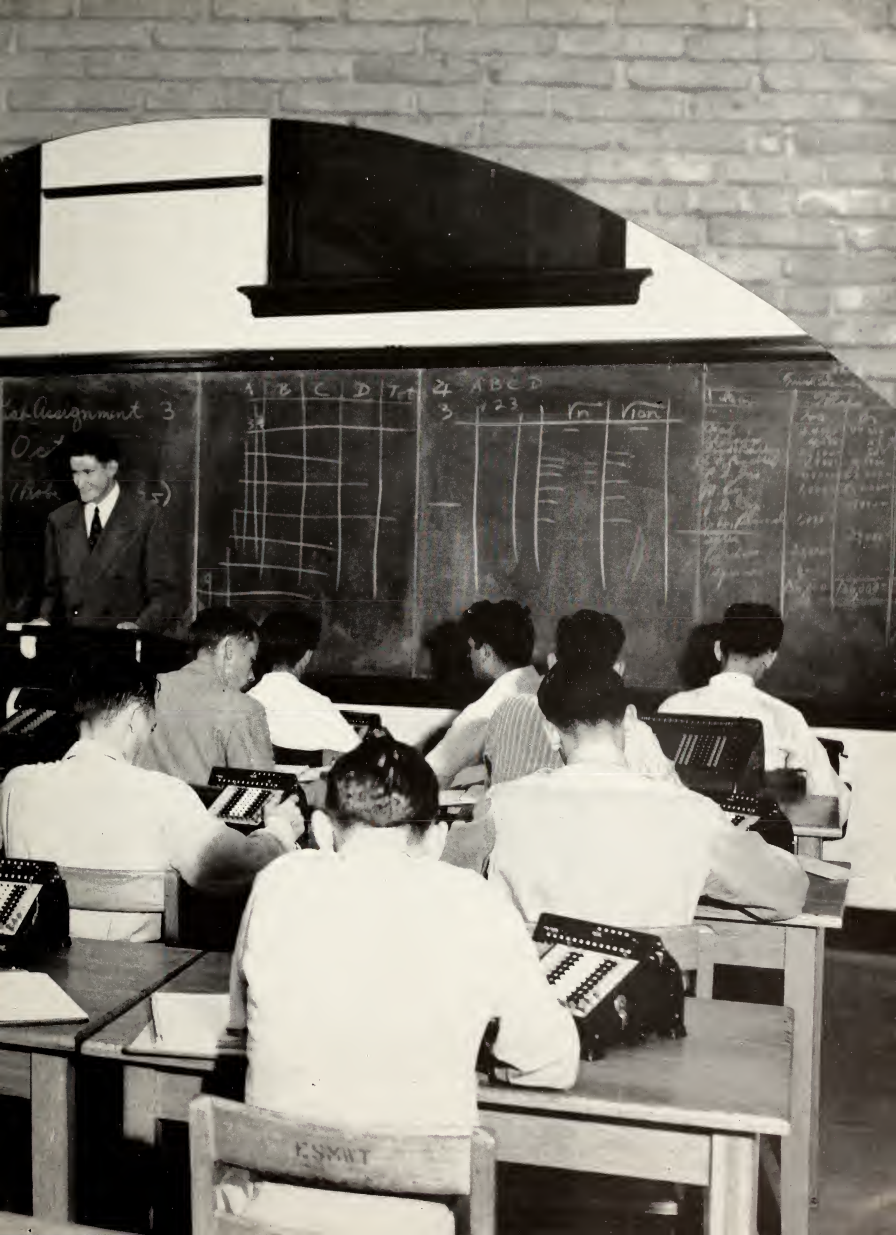
E.SMIT

Bailey
Bardsley
Beckett
Burchfield
Burdine

Cain
Clardy
Daigle
Davis
Dickersan

Ervin
Francis
Garbarina
Gill
Graves

Harrisan
Holland
Kennedy
King
Leanard

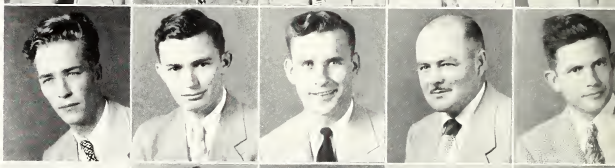

Marian
Marshall
Mobley
Margan
Martan

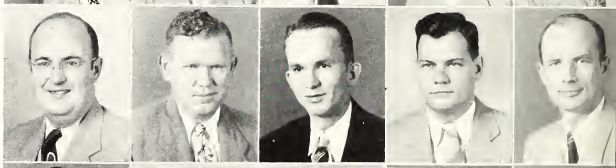

Murphy
Odum
Ortega
Rawls
Reddach

Sappingtan
Simineau
Smith
Talbert
Thampsan

Tramel
Verell
Webb
Wright
Yeatman

GRADUATES

FIRST ROW:

BAILEY, JAMES E., B.S., Pi K A, Kosiusko. . . BARDSLEY, CHARLES E., B.S., Newport, R. I. . . BECKETT, JAMES W., B.S., Bruce. . . BURCHFIELD, GEORGE E., B.S., McCool. . . BURDINE, BILLY H., B.S., Mathiston.

SECOND ROW:

CAIN, WINTON B., B.S., A T O, Perkinston. . . CLARDY, JAMES E., B.S., Wampee, S. C. . . DAIGLE, CECIL J., B.S., S Pi, Port Arthur, Texas. . . . DAVIS, AUBIE C., B.S., S Pi, Coldwater. . . DICKERSON, MARSHALL S., JR., B.S., Sallis.

THIRD ROW:

ERVIN, JAMES W., B.S., Crystal Springs. . . FRANCIS, JACK C., B.S., Pi K A, Amory. . . GARBARINO, ANGEL J., B.S., Canton. . . GILL, JOHN B., B.S., Magee. . . GRAVES, ERNEST D., JR., B.S., Merigold.

FOURTH ROW:

HARRISON, ABNER C., B.S., S Pi, West Point. . . . HOLLAND, RICHARD R., B.S., Scobey. . . KENNEDY, MAURICE V., B.S., Pontotoc. . . KING, CHARLES E., B.S., K S, State College. . . LEONARD, EDWARD L., B.S., Millport, Ala.

FIFTH ROW:

MARION, CECIL P., JR., B.S., L C A, Amory. . . MARSHALL, JAMES W., B.S., West Enterprise. . . MOBLEY, JOSEPH O., B.S., L C A, Yazoo City. . . MORGAN, KENNETH C., B.S., Ellisville. . . MORTON, PERRY W., JR., B.S., Morgan City.

SIXTH ROW:

MURPHY, JOHN F., B.S., Meridian. . . ODUM, WILLIAM F., B.S., Starkville. . . ORTEGA, ENRIQUE T., B.S., Mexico City, Mexico. . RAWLS, JOHN E., B.S., Columbia. . . REDDOCH, JIMMY W., B.S., Summerland.

SEVENTH ROW:

SAPPINGTON, JAMES N., B.S., Ecru. . . SIMINEAU, WESLEY N., B.S., Quincy. . . SMITH, CHARLES R., B.S., A T O, Greenwood. . . TALBERT, CHARLIE J, B.S., S P E, Louisville. TOMPSON, WILLIAM C., JR., B.S., Forrest.

EIGHTH ROW:

TRAMEL, THOMAS E., B.S., Raleigh. . . VERELL, MRS. BOYCE R., B.S., Z T A, Houston. . WEBB, JOHN W, B.S., Sumrall. . . Wright, JESSE F., B.S., Hattiesburg. . . YEATMAN, HERMAN L., B.S., Maben.

Adams
Aldridge
Alexander
Alexander
Alfard
Allgood

Allen
Allen
Allen
Amman
Andrews
Andrews

Appleton
Applewhite
Applewhite
Arnold
Ashford
Ashford

Ashley
Atkins
Atkinson
Aust
Aust
Babb

Bacan
Baggett
Bailey
Baker
Baker
Baker

Baker
Barber
Barber
Barber
Barlaw
Barnes

Barnett
Barton
Barton
Barton
Baskin
Bates

Batsan
Beach
Beall
Beall
Beard
Bearden

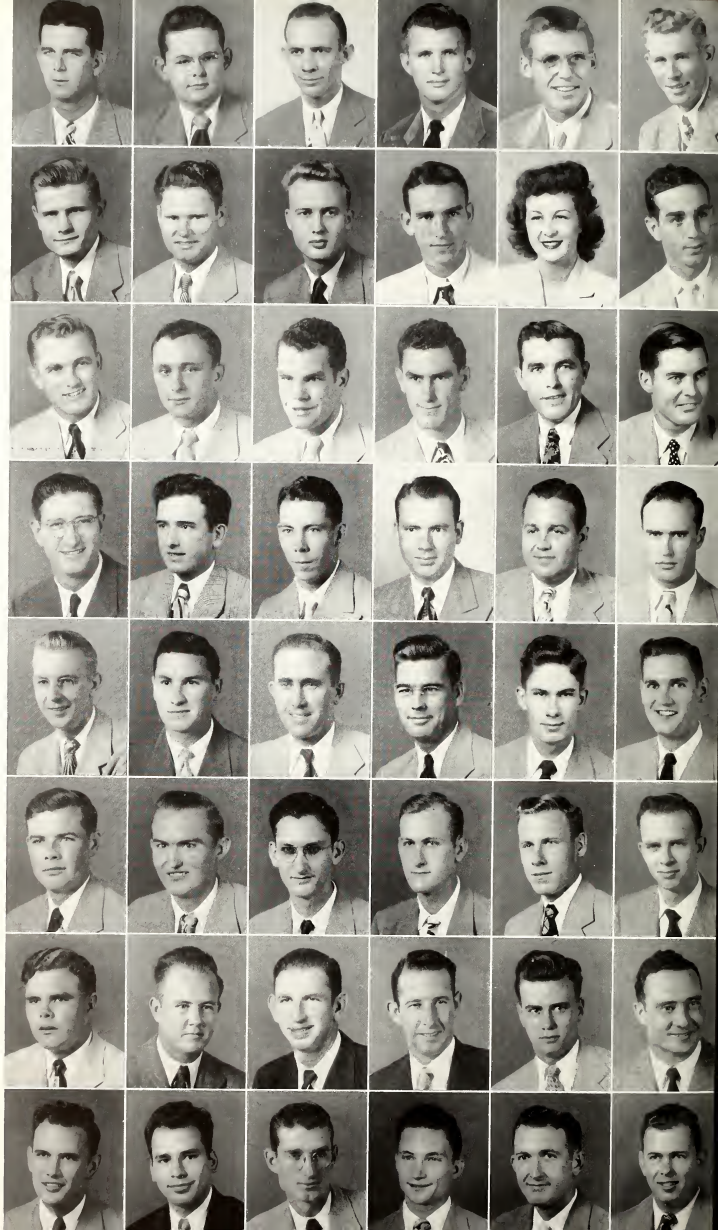

SENIORS

FIRST ROW:

ADAMS, LESTER MORGAN, JR., Macon, *BUSINESS;* Air ROTC, 1, 2, Cadet Major, 1, Cadet Lt. Col., 2; Free and Accepted Masons, 2, 3, 4; Freshman "Y" Club, 1; American Legion, 3. . . ALDRIDGE, THOMAS E., Jackson, *BUSINESS;* S. A. M., 4. . . ALEXANDER, JAMES PEYTON, Hattiesburg, *SCIENCE*. . . ALEXANDER, MURRAY MILAS, Greenville, *AGRICULTURE;* Kappa Alpha; Varsity Football, 1, 2, 3, 4; Co-Captain, 4; "M" Club, 2, 3, 4, Sec.-Treas. 3. . . ALFORD, HOLLIS HOWARD, Progress, *EDUCATION*. . . ALLGOOD, VELTON CHARLIE, Heidelberg, *EDUCATION*.

SECOND ROW:

ALLEN, ALFRED ALEXANDER, JR., Amory, *AGRICULTURE*. . . ALLEN, WILLIAM BLUFORD, Booneville, *EDUCATION*. . . ALLEN, WILLIAM HENRY, Brandon, *BUSINESS;* Lambda Chi Alpha; Colonels Club, 1; Freshman Rifle Team, 1; S. A. M., 4. . . AMMON, JOHN PRESTON, Vicksburg, *ENGINEERING;* Theta Kappa Phi; AIEE, 3, 4; Newman Club, 3, 4; I. F. C., 4. . . ANDREWS, MERREL DAVIS, Starkville, *BUSINESS;* Chi Omega. . . ANDREWS, WADE HAMPTON, JR., Starkville, *BUSINESS*.

THIRD ROW:

APPLETON, WILLIAM FREDERICK, Pascagoula, *ENGINEERING;* ASCE, 3, 4. . . APPLEWHITE, JOE CRAWFORD, Winona, *ENGINEERING;* Pi Kappa Alpha; Alpha Phi Omega, 1. . . APPLEWHITE, RAY, Bassfield, *AGRICULTURE;* Sigma Pi. . . ARNOLD, JAMES OWENS, Baldwyn, *AGRICULTURE*. . . . ASHFORD, HORACE EVERETT, Belzani, *EDUCATION;* F. F. A., 4. . . ASHFORD, JOHN HENRY, Water Valley, *EDUCATION*.

FOURTH ROW:

ASHLEY, JAMES ROBERT, Mendenhall, *ENGINEERING* ASCE, 2, 3, 4, President, 4; Kappa Mu Epsilon, 4; Tau Beta Pi, 4. . . ATKINS, LAWRENCE GIPSON, Corinth, *BUSINESS;* Colonels Club, 2; Glee Club, 1, 2, 3. . . ATKINSON, ROBERT EDGAR, Satartia, *AGRICULTURE*. . . AUST, CHARLES, RAYMON, Clarksdale, *AGRICULTURE;* Ag. Engr. Club, 3, 4; Block and Bridle, 2, 3, 4; A. P. O., 2, 3, 4. . . AUST, RALPH CLANTON, Scooba, *BUSINESS*. . . BABB, JAMES MATTHEW, Corinth, *ENGINEERING;* I. R. E., 4.

FIFTH ROW:

BACON, RICHARD HENRY, Canton, *EDUCATION;* Iota Lambda Sigma, 3, 4. . . BAGGETT, CARL DYER, New Albany, *ENGINEERING;* ASME, 4; Scabbard and Blade, 3; Volunteer Air Reserve Unit, 4; Air ROTC, 1, 2, 3, 4. . . . BAILEY, CECIL DEWITT, Starkville, *ENGINEERING;* IAS, 4. . . BAKER, JOHN B., JR., Quitman, *EDUCATION;* F. F. A., 1. . . BAKER, JOHN BEE, Clarksdale, *SCIENCE;* Lambda Chi Alpha. . . BAKER, WILLIAM DAVID, New Albany, *BUSINESS*.

SIXTH ROW:

BAKER, WILLIAM DEWEY, Sweatman, *AGRICULTURE*. . . BARBER, ALTON ARTICE, Carriere, *AGRICULTURE;* American Farm Economics Ass'n., 2; Ag. Administration Club, 1. . . BARBER, JOE HENRY, JR., Harperville, *BUSINESS;* Colonels Club, 2; BSU, 1, 2, 3, 4, Miss. Pres., 4; Delta Sigma Pi, 3, 4; Chi Lambda Rho, 3, 4, Pres., 4; Accounting Club, 3, 4, Sec.-Treas., 4; "Y" Council, 3; "Y" Luncheon Club, 1, 2, 3 4, Treas., 2; Dramatics Club, 3; Bd. of Gov. of Miss. Soc. of C.P.A., 4. . . BARBER, JOHN SIDNEY, Harperville, *ENGINEERING;* AIEE, 2, 3, 4. . . BARLOW, ERCEL EUGENE, Mendenhall, *EDUCATION;* ATA, 3; Alpha Zeta, 3; FFA, 2; BSU, 2. . . BARNES, HARRY HAWTHORNE, JR., Meridian, *ENGINEERING;* Kappa Alpha, Pres., 4; ASCE, 2, 3, 4, Sec. 4; Student Executive Council, 3, 4; Blue Key, 3, 4.

SEVENTH ROW:

BARNETT, CHARLES LAMAR, Courtland, *AGRICULTURE;* Alpha Tau Omega. . . BARTON, DAVID WILLIAM, Jackson, *ENGINEERING;* ASME, 3, 4. . . BARTON, ROBERT TRUMAN, Calhoun City; *AGRICULTURE;* Ag. Club, 2; Forestry Club, 2. . . BARTON, SAMUEL WAYNE, Calhoun City, *AGRICULTURE;* Forestry Club, 3, 4. . . BASKIN, ROBERT WELDON, Vaiden, *AGRICULTURE*. . . BATES, SAMUEL RUDOLPH, Philadelphia, *EDUCATION;* Y Council, 4; World Intercallegiate Committee, 4; Wesley Foundation, 4.

EIGHTH ROW:

BATSON, WILLIAM NEVILLE, Perkinston, *SCIENCE*. . . BEACH, JAMES ARTHUR, JR., McComb, *ENGINEERING;* Phi Kappa Tau; AIEE, 2, 3, 4. . . BEALL, GEORGE HENRY, Mobile, Ala., *AGRICULTURE;* ASFE, 3. . . BEALL, JERRY PRESSLEY, Starkville, *SCIENCE;* Kappa Sigma. . . BEARD, HAL PHYFER, JR., Memphis, Tenn., *ENGINEERING;* AIEE, 4; IRE, 4. . . BEARDEN, HENRY JOE, Jayess, *AGRICULTURE;* Alpha Zeta, 3; Dairy Club, 2; Dairy Cattle Judging Team, 4.

"THE LAST MILE"

Beckham
Bedford
Beisel
Bell
Bennett
Benson

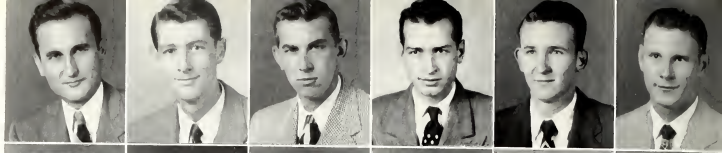

Berry
Berry
Berry
Bethea
Bethea
Bicker

Billingsley
Black
Black
Black
Black
Blackwell

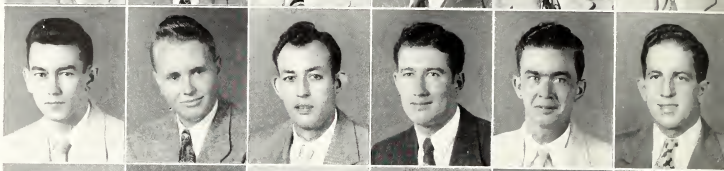

Blanchard
Blaylock
Blayock
Bledsae
Blocker
Baland

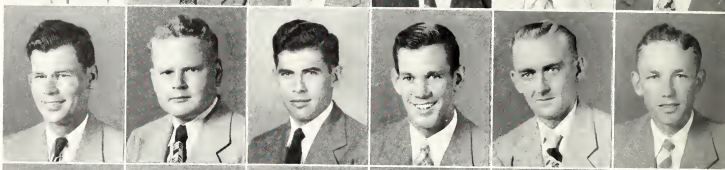

Balian
Bond
Banner
Best
Baucher
Boutwell

Box
Bax
Bazeman
Branch
Brannan
Brantley

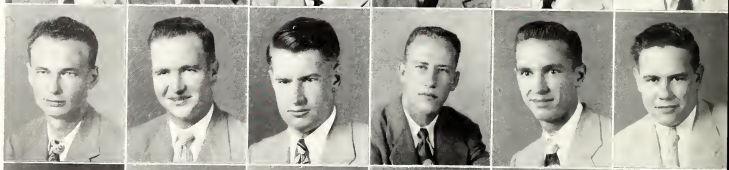

Brasher
Brewer
Bright
Brister
Broadus
Braame

Broome
Brown
Brown
Brawn
Brown
Brown

SENIORS

FIRST ROW:

BECKHAM, LADELL, Carthage, *ENGINEERING;* AIEE, 4. . . BEDFORD, MORGAN ROBERT, Bailey, Tenn., *ENGINEERING*. . . BEISEL, BOB O., Jackson, *SCIENCE;* Sigma Alpha Epsilon; Phi Eta Sigma, 1; Chemical Engr. Society, 2, 3, 4. . . BELL, LEON WILLIAMS, Columbus, *ENGINEERING;* Kappa Alpha. . . BENNETT, WALTER VON, Philadelphia, *EDUCATION;* F. F. A., 4. . . BENSON REX RAMSEY, Meridian, *BUSINESS;* Chi Lambda Rho, 3; "M" Club, 3.

SECOND ROW:

BERRY, JOHN RAYMOND, Birmingham, Ala., *BUSINESS;* "M" Club, 2, 3, 4; S. A. M., 4; Baseball, 2, 3, 4. . . BERRY, ROBERT NILES, Philadelphia, *BUSINESS*. . . BERRY, WILLIAM CARL, Foxworth, *EDUCATION*. . . BETHEA, GEORGE HARVEY, Brookhaven, *ENGINEERING;* Sigma Chi; ASCE, 3, 4. . . BETHA, STANFORD ERNEST, Hattiesburg, *ENGINEERING*. . . BICKER, ALVIN RAYMOND, JR., West, *SCIENCE;* Sigma Gamma Epsilon, 4; Newman Club, 4.

THIRD ROW:

BILLINGSLEY, MARTIN CHARLES, JR., Winona, *BUSINESS;* Sigma Alpha Epsilon; "M" Club, 3. . . BLACK, BOB, Heidelberg, *EDUCATION*. . . BLACK, GROVER CLEVELAND, JR., McCool, *EDUCATION;* F. F. A., 4. . . BLACK, JAMES HARDY, Lambert, *EDUCATION;* Theta Xi; Band, 1, 2, 3;; Freshman "Y" Council 1; F. F. A., 3, 4. . . BLACK, ROBERT LEE, Ackerman, EDUCATION; F. F. A., 3. . . BLACKWELL, JOHN HOLLIE, Picayune, *EDUCATION;* Beta Beta Beta, 4.

FOURTH ROW:

BLANCHARD, WILLIAM JOSEPH, JR., Woodville, *SCIENCE;* K. M. E., 4; Chemical Engr. Club, 3. . . BLAYLOCK, ORSON POWELL, JR., Randolph, *EDUCATION*. . . BLAYLOCK, TOM EARL, Big Creek, *AGRICULTURE;* Ag. Engr. Club, 4. . . BLEDSOE, JAMES ARNOLD, Port Arthur, Texas, *EDUCATION;* "M" Club, 2. . . BLOCKER, MORRIS GRAY, Edinburg, *SCIENCE*. . . BOLAND, EMMETT M., Slate Springs, *AGRICULTURE;* Ag. Club, 4; Ag. Engr. Club, 4.

FIFTH ROW:

BOLIAN, SAM, JR., Brookhaven, *ENGINEERING;* AIEE, 4; IES, 4; Institute Radio Engineers, 4. . . BOND, JOHN FERRIS, Perkinston, *EDUCATION*. . . BONNER, CECIL WARD, Waynesboro, *BUSINESS*. . . BOST, JAMES E., Ecru, *BUSINESS*. . . BOUCHER, JAMES ELDON, Dyer, Tenn., *EDUCATION*. . . . BOUTWELL, CHARLES CALHOUN, Laurel, *BUSINESS;* Kappa Sigma.

SIXTH ROW:

BOX, COY OLEN, Summit, *AGRICULTURE;* Horticulture Club, 4. . . BOX, MOSES RICHARD, Union City, Tenn., *ENGINEERING*. . . BOZEMAN, CARL STEPHENS, Tylertown, *AGRICULTURE;* Block and Bridle Club, 2, 3, 4. . . BRANCH, MARION SIDNEY, Winona, *SCIENCE;* Pi Kappa Alpha; Alpha Phi Omega, 2, 3, 4, Pres, 3, Sec., 3; Beta Beta Beta, 2, 3, 4, Vice-Pres., 3; Rifle Team, 1, 2, 3, 4; Rod and Gun, 4; "Y" Council, 1, 2,; "Y" Cabinet, 2. . . . BRANNAN, JAKE MALLORY, Verona, *EDUCATION;* Glee Club, 2, 3, 4; Iota Lambda Sigma, 4; Y. M. C. A., 1, 2. . . BRANTLEY, LUTHER TAYLOR, JR., Jackson, *BUSINESS;* Sigma Chi; Scabbard and Blade, 4; Business School President, 4; Student Council, 4.

SEVENTH ROW:

BRASHER, JAMES DAVIS, Memphis, Tenn., *EDUCATION*. . . BREWER, DAVID EARL, Crystal Springs, *ENGINEERING;* Kappa Sigma; ASCE, 2, 3, 4. . . . BRIGHT, WILLIAM EDWARD, Ashland, *AGRICULTURE;* Agronomy Club, 4. . . BRISTER, WILLIAM WESSON, Water Valley, *AGRICULTURE;* VFW, 4, Commander, 4; Dairy Club, 1; Ag. Admin. Club, 2; Amer. Farm Ec. Asso., 4. . . BROADUS, FREDERICK EARL, Parkinston, *EDUCATION*. . . BROOME, JOHN CALVIN III, Batesville, *BUSINESS;* "M" Club, 2, 3, 4.

EIGHTH ROW:

BROOME, RUFUS HOUSTON, Bay Springs, *AGRICULTURE;* Ag. Engr. Club, 4. . . BROWN, CLIFFORD MARSHALL, Glen, *AGRICULTURE;* Ag. Eng. Club 3, 4. BROWN, GARLAND, Bogue Chitta, *EDUCATION*, ATA, 3, 4. . . . BROWN, GEORGE EDWIN, Fulton, *EDUCATION*. . . BROWN, JAMES ERVIN, Carthage, *EDUCATION;* FFA, 4. . . BROWN, JOSEPH LANCASTER, JR., Hattiesburg, *ENGINEERING;* Sigma Chi; Scabbard & Blade, 2, 3; ASCE, 3, 4; Distinguished Military Student, 3.

"SHOW HIM HOW ITS DONE, MR. HAZARD"

Brown
Brown
Brown
Browning
Bruce
Bryant

Buchanan
Buchanan
Buckley
Bufkin
Bullack
Bullack

Burch
Burchfield
Burchfield
Burdette
Burdette
Burns

Burraus
Byars
Cade
Cagle
Calk
Campbell

Campbell
Campbell
Cannan
Carmichael
Carnathan
Carpenter

Carr
Carr
Carter
Carter
Carter
Carter

Cartledge
Catledge
Cavender
Caves
Champion
Chancellar

Chaney
Chapman
Chapman
Chapman
Chatham
Chrestman

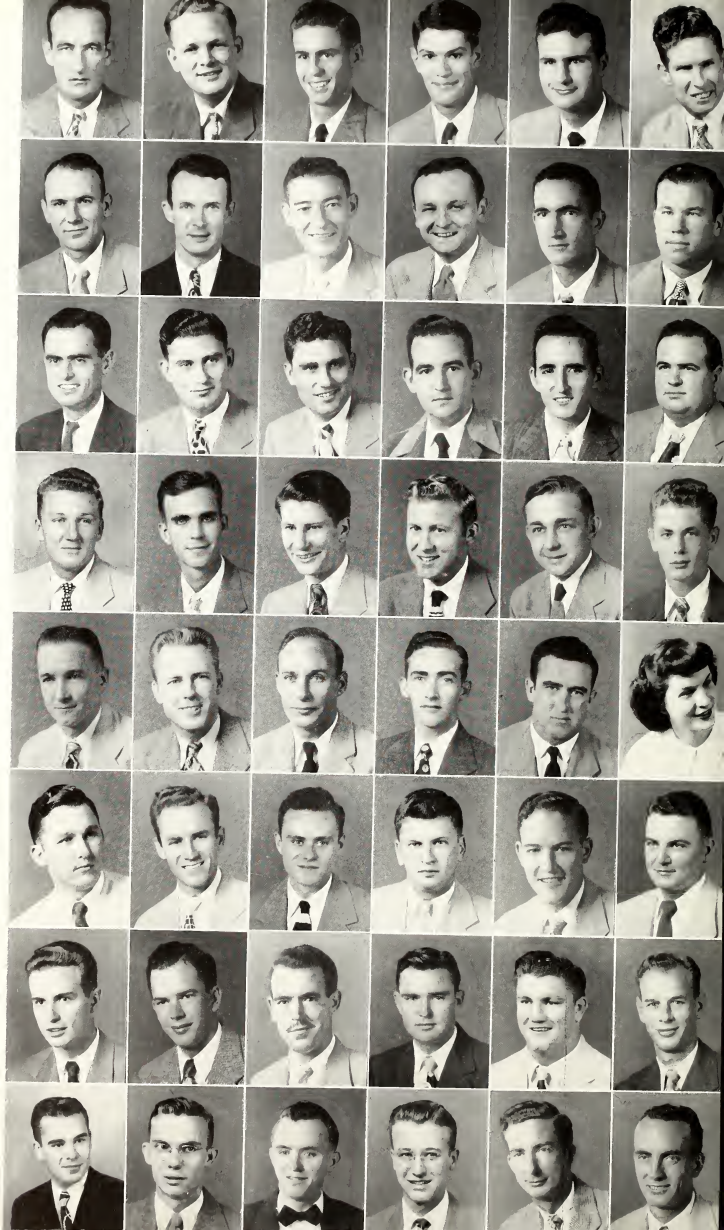

SENIORS

FIRST ROW:

BROWN, NORMAN, Carriere, *AGRICULTURE;* Alpha Zeta, 4; Agronomy Club, 4. . . BROWN, PATE E., JR., Cascilla, *AGRICULTURE;* General Ag. Club, 4. . . BROWN, SAMMIE PAUL, Bay Springs, *EDUCATION;* FFA, 3, 4. . . BROWNING, ROBERT MELVIN, Robinsville, *ENGINEERING;* ASME, 3, 4. . . BRUCE, MAXIE HENDERSON, Ackerman, *EDUCATION*. . . BRYANT, STERLING ARTIS, Hattiesburg, *EDUCATION*.

SECOND ROW:

BUCHANAN, EDWIN LACY, Pelahatchie, *ENGINEERING*. . . BUCHANAN, WILLIAM DOWNS, Columbus, *ENGINEERING;* Tau Beta Pi, 3, Vice-Pres., 4; KME, 3, 4; AIEE, 4; IES, 3, 4; IRE, 4. . . BUCKLEY, RUPERT OCIA, Hattiesburg, *AGRICULTURE;* Alpha Zeta, Treas., 4; Block and Bridle, Treas., 4 Gen. Ag. Club, 4. . . BUFKIN, TRUETT SPURGEON, Decatur, *EDUCATION;* FFA, 3. . . BULLOCK, ROBERT FOREMAN, Rosedale, *BUSINESS*. . . BULLOCK, VERNON OSCAR, Tylertown, *AGRICULTURE;* Sigma Pi; Football; Dairy Club, 4.

THIRD ROW:

BURCH, JOHN ALDEN, Fulton, *EDUCATION*. . . BURCHFIELD, KENNETH P., McCool, *EDUCATION;* FFA, 3. . . BURCHFIELD, TOMMIE LYNWOOD, McCool, *EDUCATION;* FFA, 3. . . BURDETTE, JAMES LOUIS, Columbia, *BUSINESS;* Accounting Club, 4. . . BURDETTE, JOSEPH RAY, Columbia, *ENGINEERING*. . . BURNS, JOHN HORACE, JR., Jackson, *BUSINESS*.

FOURTH ROW:

BURROUS, HOMER CLAYTON, West Point, *BUSINESS;* Sigma Chi; SAM, 4. . . . BYARS, WILLIAM FRANK, Calhoun City, *ENGINEERING;* KME, 3, Pres., 4; AIEE, 3, Sec.-Treas., 4; IES, 3. 4. . . CADE, FRANK LAWSON, JR., Brooksville, *EDUCATION;* Iota Lambda Sigma, 3. . . CAGLE, JAMES DONALD, Mattson, *BUSINESS;* Dance Comm., 3, 4; Advanced ROTC, 3, 4. CALK, JACK COLIN, Grenada, *ENGINEERING*, KME, 3, 4; AIEE ,4; BSU Council, 4; Tau Betta Pi, 4. . . CAMPBELL, BILLY DAVID, Purvis, *EDUCATION*.

FIFTH ROW:

CAMPBELL, LEON FRANKLIN, Oxford, *ENGINEERING*. . . CAMPBELL, WILLIAM BOWLES, Spring Hill, Ala., *ENGINEERING;* ASME, 4. . . CANNON, JAMES HOWARD, Jackson, *SCIENCE*. . . CARMICHAEL, JACK MASON, Carmichael, *EDUCATION;* Alpha Tau Alpha, 4; FFA, 4. . . CARNATHAN, WILLIAM CLARENCE, Porterville, *ENGINEERING;* Colonel's Club, 1; Y Cabinet, 2; AIEE, 3, 4. . . CARPENTER, NAN, Houston, *EDUCATION;* Zeta Tau Alpha, Treas., 3; State's Players, 1, 2; *Reveille*, 1, 2; Sweetheart of ATO, 4; Colonel's Club, 1; Best Dressed Girl, 2; Favorite, 2; Y Council, 1; Y Coed, 2; Dance Committe, 2, 3; Homecoming Queen's Court, 3.

SIXTH ROW:

CARR, JOHN H., Crystal Springs, *ENGINEERING*. . . CARR, LESTER TULLOS, Hattiesburg, *AGRICULTURE;* Amer. Farm Ec. Club, 3, 4. . . CARTER, BILLY JACK, Memphis, *AGRICULTURE;* Block and Bridle, 1, 2, 3, 4; Ag. Club, 1, 2; BSU, 1, Treas., 2. . . CARTER, JAMES RICHARD, Rolling Fork, *AGRICULTURE;* Sigma Chi; Gen. Ag. Club, 2, 3, 4. . . . CARTER, JOSEPH CLYDE, JR., Booneville, *AGRICULTURE;* Kappa Alpha; Alpha Phi Omega, 1, 2, 3, 4, Treas., 3, 4; ASAE, 3, 4. . . CARTER, WILLIAM CARROLL, Yazoo City, *ENGINEERING;* Sigma Pi; Tau Beta Pi, 3, 4; Colonel's Club, 2; AIEE, 3, 4.

SEVENTH ROW:

CARTLEDGE, LISTON ELI, Winona, *ENGINEERING*. . . CATLEDGE, ROBERT CHARLES, Ackerman, *ENGINEERING;* KME, 3, 4; AIEE, 3, 4; IES, 4. . . CAVENDER, RICK NOLAN, Amory, *ENGINEERING;* AIEE, 4. . . CAVES, RAS LAVAUGHN, Laurel, *EDUCATION*. . . . CHAMPION, JIM HENRY, Charleston, *EDUCATION*. . . CHANCELLOR, JAMES DENNIS, Moss, *EDUCATION*.

EIGHTH ROW:

CHANEY, CHARLES EDWARD, Louisville, *BUSINESS*. . . CHAPMAN, DAVID CHARLES, Oxford, *ENGINEERING;* Alpha Phi Omega, 3, 4; AIEE, 2, 3, 4; IRE, 4. . . CHAPMAN, ROBERT JOSEPH, Arlington, Tenn., *EDUCATION*. . . CHAPMAN, WALTER WHITFIELD, JR., Indianola, *BUSINESS;* Pi Kappa Alpha, Pres., 3; Pi Delta Epsilon, 2, 3, 4; Advertising Manager, *Reflector*, 3; News Editor, *Reflector*, 4. . . CHATHAM, NEAL JACKSON, Rose Hill, *AGRICULTURE*. . . CHRESTMAN, WILLIAM MARION, Calhoun City, *EDUCATION*..

"THE BEGINNING OF A NEW SEMESTER"

Clark
Clark
Clark
Clark
Clarke
Claunch

Clayton
Clements
Clifton
Cochran
Cockerhan
Coggins

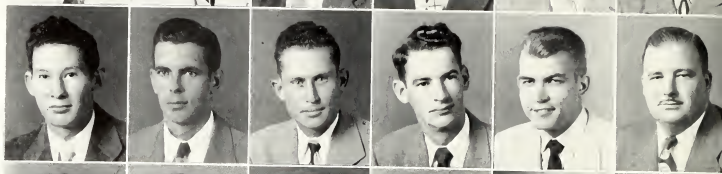

Coleman
Collier
Collins
Collins
Colmer
Colston

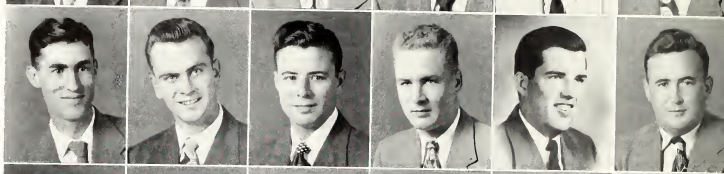

Conlee
Conner
Cook
Cook
Cooley
Cooper

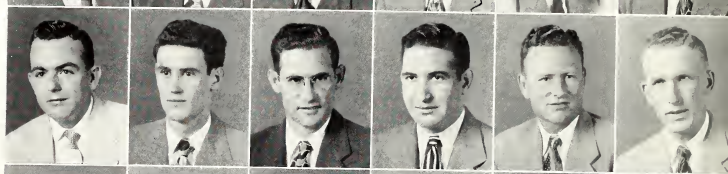

Cope
Corkren
Cornelius
Coulson
Covington
Cowsert

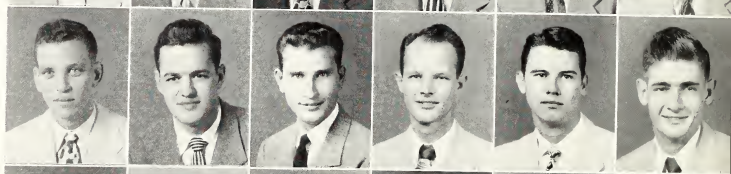

Cox
Crane
Crawford
Creekmore
Crews
Crockett

Crosby
Cross
Crowe
Crowley
Crowley
Crumpton

Culipher
Cullen
Cunningham
Currie
Curtis
Curtis

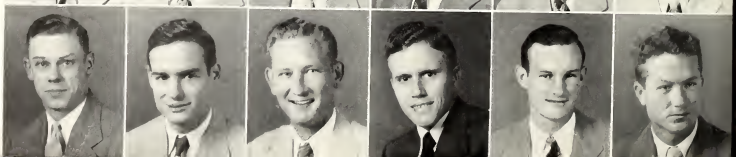

SENIORS

FIRST ROW:

CLARK, ERNEST MARION, Poplarville, *AGRICULTURE;* Block & Bridle, 3, 4. . . CLARK, FREDERICK RAYMOND, Yazoo City, *ENGINEERING;* Sigma Alpha Epsilon; ASCE, 3, 4. . . CLARK, LAWRENCE EDWARD, Tupelo, *ENGINEERING;* AIEE, 3, 4; IES, 3, 4. . . CLARK, MURRAY PATRICK, Pascagoula, *ENGINERING;* Tau Beta Pi, 3; KME, 4; ASME, 2, 3, 4, V.-Chairman, 4. . . CLARKE, BENJAMIN ORION, JR., Carrollton, *AGRICULTURE.* . . CLAUCH, JAMES HASKELL, Blue Springs, *AGRICULTURE;* Gen. Ag. Club, 4; Ag. Adm. Club, 4.

SECOND ROW:

CLAYTON, DORIS JOE, Arkabutla, *SCIENCE;* Kappa Alpha; Scabbard and Blade, 3. . . CLEMENTS, JOE HENRY, Carrollton, Ala., *AGRICULTURE;* Block and Bridle, 3, 4, V.-Pres., 4; Livestock Judging Team, 4. . . CLIFTON, HOMER DALTON, Shaw, *AGRICULTURE* . . COCHRAN, ROLAND BARNETT, Holly Springs, *BUSINESS.* . . COCKERHAN, JOSEPH WOOD, Leland, *AGRICULTURE;* Alpha Tau Omega; Scabbard and Blade, 3, 4; Ag. Engr. Club, 1; Distinguished Military Student, 4. . . COGGINS, BARNARD Hill, Baldwyn, *EDUCATION.*

THIRD ROW:

COLEMAN, JAMES DANIEL, Hamilton, *EDUCATION.* . . COLLIER, JOE HAROLD, Jackson, *ENGINEERING;* Sigma Chi; Scabbard and Blade, 4; ASCE, 1, 2, 3, 4; Alpha Phi Omega, 1, 2. . . COLLINS, JIMMIE CLEVELAND, Grenada, *ENGINEERING;* Kappa Sigma; AIEE, 3, 4; YMCA Council, 3, 4; ROTC, 1, 2, 3. . . COLLINS, MALCOLM THORNTON, Memphis, Tenn., *BUSINESS;* Scabbard and Blade; Distinguished Military Student. . . COLMER, FRED NEWTON, Starkville, *BUSINESS;* Kappa Sigma, Sec., 2, 3; Phi Eta Sigma, 1, 2; Pi Delta Epsilon, 2; Chi Lambda Rho, 3; YMCA, 1, 2, Cabinet, 2; Barristers Club, 1, 2, 3, Pres., 3; Blue Key, 3; ODK, 3. . . COLSTON, DOUGLAS HOWARD, Kosciusko, *EDUCATION;* Pi Kappa Alpha.

FOURTH ROW:

CONLEE, GENE P., Thaxton, *EDUCATION.* . . CONNER, JOHN COLEMAN, DeKalb, *SCIENCE.* . . COOK, JOHN WESLEY, Pascagoula, *ENGINEERING;* Scabbard and Blade, 3, 4; ASME, 2, 3, 4. . . COOK, MERRITT, New Albany, *BUSINESS.* . . COOLEY, WALDO EMERSON, Lucedale, *EDUCATION;* FFA, 3. . . COOPER, WALTER BORDEN, Clinton, *BUSINESS;* Accounting Club, 4.

FIFTH ROW:

COPE, WALTER EDWARD, JR., Canton, *ENGINEERING;* Alpha Tau Omega; ASCE, 3, 4. . . CORKREN, JAMES PAUL, Columbus, *BUSINESS.* . . . CORNELIUS, WILLIAM THOMAS, New Albany, *AGRICULTURE;* Ag. Club, 4. COULSON, WILLIAM WALTER, Philadelphia, *BUSINESS.* . . COVINGTON, JOHN NELSON, Belen, *AGRICULTURE;* Sigma Chi. . . COWSERT, WILLIAM STONE, Starkville, *BUSINESS;* Sigma Phi Epsilon, Sec., 4; Colonel's Club, 2; Scabbard and Blade, 2, 3; Chi Lambda Rho, 4; Marketing Club, 4.

SIXTH ROW:

COX, AUBREY ALLEN, Verona, *AGRICULTURE;* Pi Kappa Alpha. . . CRANE, CLOVIS WILLIAM, Iuka, *EDUCATION.* . . CRAWFORD, CHARLES FRANCIS, Greenville, *ENGINEERING;* AIEE, 4. . . CREEKMORE, AGNES ELIZABETH, Meridian, *BUSINESS;* Zeta Tau Alpha, Sec., 3; Dramatic Club, 2; *Reveille,* 2; Y Co-Ed Club, 4. . . CREWS, JOHN THOMAS, JR., Starkville, *BUSINESS.* . . CROCKETT, CHARLIE GOWER, Baldwyn, *AGRICULTURE;* Ag. Adm., Club, 3; AFEA, 4.

SEVENTH ROW:

CROSBY, GEORGE ROSS, Hamilton, *BUSINESS;* Sigma Phi Epsilon. . . CROSS, WILLIAM TOLIVER, Tupelo, *ENGINEERING;* AIEE, 1. . . CROWE, VINCENT VALLY, Meridian, *BUSINESS;* Theta Kappa Phi; Newman Club, 1, 2, 3, 4, Vice-Pres., 4. . . CROWLEY, HUGHIE ODIS, JR., Drew, *EDUCATION.* . . CROWLEY, IRWIN DANIEL, JR., Vicksburg *ENGINEERING;* Pi Kappa Alpha. . . CRUMPTON, PRENTISS HULL, Starkville, *BUSINESS;* Alpha Tau Omega.

EIGHTH ROW:

CULIPHER, WALLACE SNEED, Bolton, *BUSINESS;* Accounting Club, 4. . . CULLEN, WINSTON KELLY, Mississippi City, *SCIENCE.* . . CUNNINGHAM, EDWARD MILLER, Caruthersville, *AGRICULTURE;* Alpha Tau Omega. . . . CURRIE, HERMAN TRACY, Utica, *BUSINESS;* Accounting Club, 4. . . CURTIS, LEX H., JR., Greenwood, *ENGINEERING;* Tau Beta Pi, 3, Pres, 4; Alpha Phi Omega, 2, 3, Pres., 4; Phi Eta Sigma, 2; Kappa Mu Epsilon, 3, V.-Pres., 4; AEII, 3, 4; Westinghouse Achievement Award, 4. . . CURTIS, ROBERT GEORGE, Clarksdale, *SCIENCE.*

"NIGHT RAID ON MAGRUDER"

Doley
Doniel
Dontzler
Darby
Davis
Davis

Davis
Davis
Dayhood
Delosmet
Dempsey
Denson

Dent
Dettmon
Dickord
Dickerson
Dickinson
Dickson

Doolittle
Dorroh
Dorroh
Dowdle
Droper
Duke

Dunowoy
Dunnom
Dunnom
Dunning
Durhom
Dyar

Dyer
Dyess
Eosterling
Echols
Edmonds
Edwards

Ehrhordt
Ellord
Ellington
Ellis
Ellis
Elston

Emmons
Emmons
Estes
Estes
Estes
Etheridge

SENIORS

FIRST ROW:

DALEY, JOSEPH WILLARD, Carson, *EDUCATION;* Basketball Team, 1, 2, 3, 4; "M" Club, 3, 4. . . DANIEL, WILBUR LEE, Forrest, *SCIENCE*. . . DANTZLER, THOMAS HOWARD, Sunflower, *SCIENCE;* Phi Eta Sigma, 1; Kappa Mu Epsilon, 4; Scabbard and Blade, 3, 4. . . DARBY, RICHARD PRICE, Batesville, *EDUCATION*. . . DAVIS, CURTIS LEE, Ocean Springs, *EDUCATION;* Phi Kappa Tau. . . DAVIS, GEORGE WILLIAM, Biloxi, *ENGINEERING;* AIEE, 4; IRE, 4.

SECOND ROW:

DAVIS, HELEN GRIFFIN, Ocean Springs, *EDUCATION;* YMCA-Coed Club, 1, 2, 3, 4. . . DAVIS, RALPH KENNETH, Meridian, *SCIENCE;* Kappa Alpha. . . . DAYHOOD, SAM ALBERT, JR., Ruleville, *BUSINESS;* Chi Lambda Rho, 4; Accounting Club, 4. . . DELASMET, EUGENE, Clinton, *SCIENCE*. . . . DEMPSEY, KENDALL CLARK, Louisville, *ENGINEERING;* Westminster Fellowship, 1, 2, 3, 4; IES, 4. . . DENSON, WELLINGTON KEOWN, JR., Bay Springs, *BUSINESS;* Sec. for the Advancement of Management, 3, 4; Chi Lambda Rho, 4.

THIRD ROW:

DENT, ROBERT MILLER, JR., Raymond, *AGRICULTURE*. . . DETTMAN, JAMES E., Greenville, *ENGINEERING;* ASCE, 3. 4. . . DECKARD, BILLY FOSTER, Thornton, *BUSINESS;* Jr. Hotel Men of America, 4. . . DICKERSON, WILLIAM LANIER, Ripley, *EDUCATION*. . . DICKERSON, HOMER CHRISTOPHER, Ponotoc, *SCIENCE*. . . DICKSON, JEFFERSON DAVIS, JR., Brandon, *AGRCULTURE;* Sigma Pi; Block and Bridle, 3, 4.

FOURTH ROW:

DOOLITTLE, HARRY BEATTY, DeKalb, *AGICULTURE;* Block and Bridle, 2, 3, 4. . . DORROH, JOSEPH DICKSON, JR., Malvina, *SCIENCE;* Kappa Sigma; Chemical Engineering Society, 4; KME, 4. . . DORROH, WILLIAM EDGAR, Malvina, *BUSINESS;* Kappa Sigma. . . DOWDLE, RAYMOND, Stewart, *AGRICULTURE;* Alpha Zeta, 3, 4; Ag. Club, 1, 2, 3, 4; Ag. Adm. Club, 1, 2, 3, 4. . . DRAPER, CHARLES EDWARD, Greenville, *ENGINEERING;* ASCE, 3, 4. . . DUKE, MILTON EUGENE, Baldwyn, *BUSINESS*.

FIFTH ROW:

DUNAWAY, DAVID LAFAYETTE, Tylertown, *EDUCATION;* Football, 1, 2; YMCA, 1; BSU, 1, 2, 3, 4; Most Versatile, Friendliest, 4; Who's Who in American Colleges and Universities 3; ODK V.-Pres., 4; Student Executive Council, 1, 3; Pres., School of Education, 3. . . DUNHAM, JAMES WALDON, Leland, *AGRICULTURE*. . . DUNNAM, WILLIAM WARREN, McLain, *EDUCATION*. . . DUNNING, EDWARD G., Vicksburg, *ENGINEERING;* Alpha Tau Omega; AIEE, 2, 3, 4. . . DURHAM, CLARENCE RAY, Collins, *EDUCATION*. . . DYAR, RALPH, Purvis, *AGRICULTURE;* Amer. Farm Economics Assn., 4.

SIXTH ROW:

DYER, ROBERT WILLIAM, Gulfport, *BUSINESS;* Barristers, 3, 4. . . DYESS, THOMAS JOSH, JR., Rome, *AGRICULTURE*, Alpha Tau Omega; Amer. Farm Economic Assn., Sec.-Treas., 4. . . EASTERLING, JESSIE RAY, Magee, *ENGINEERING*, AIEE, 2, 3, 4. . . ECHOLS, ROBERT LOUIS, Brookhaven, *ENGINEERING*. . . EDMONDS, JOHN WILLIE, Longview, *EDUCATION*. . . EDWARDS, GEORGE THOMAS, Laurel, *ENGINEERING;* Sigma Pi; ASME, 4.

SEVENTH ROW:

EHRHARDT, ROBERT FRANCIS, Vicksburg, *AGRICULTURE;* Alpha Tau Omega; Poultry Club, 3, 4; Block and Bridle, 3, 4; Newman Club, 4; Ag. Club, 4. . . ELLARD, ROBERT MILLER, Pittsboro, *EDUCATION;* Sigma Alpha Epsilon. . . ELLINGTON, WILLIAM CLARENCE, JR., Greenville, *BUSINESS*. . . ELLIS, EDWIN DEALE, Lexington, *BUSINESS;* Kappa Sigma; Student Executive Council, 4. . . ELLIS, OPIE LEITH, JR., Clinton, *AGRICULTURE*. . . ELSTON, LEWIS WILLIAM, Gulfport, *SCIENCE*.

EIGHTH ROW:

EMMONS, CARL NATHAN, Corinth, *BUSINESS*. . . EMMONS, DEWEY B., Brandon, *BUSINESS;* Accounting Club, 4; IRC, 4. . . ESTES, ALLEN FORREST, Benoit, *AGRICULTURE;* Alpha Tau Omega; Band, 1, 2; Y-Council, 1; Pres. ATO, 4; IFC, 4. . . ESTES, ALVAH RUSS, Philadelphia, *EDUCATION*. . . ESTES, CHARLES EVERETT, Philadelphia, *AGRICULTURE;* Dairy Club, 2. . . ETHERIDGE, RAY DUPREE, Charleston, *ENGINEERING;* ASME, 4.

"THE '49 REVEILLE ARRIVES"

Etzold
Evans
Everett
Everett
Everett
Everitt

Fair
Falvey
Featherston
Felder
Ferguson
Filgo

Finley
Fisher
Flanagan
Fleming
Fleming
Fletcher

Flint
Flint
Flowers
Flynt
Fooshee
Foresman

Fortenberry
Fortner
Foshe
Fowler
Free
Freeman

Friday
Fryar
Fryman
Fugitt
Gaddis
Galloway

Galtney
Garcia
Gardner
Garner
Garretson
Garretson

Garrett
Gee
Gee
Gibson
Goff
Goff

SENIORS

FIRST ROW:

ETZOLD, DAVID JULIUS, Gulfport, *SCIENCE*. . . EVANS, JAMES A., JR., Boy St. Louis, *ENGINEERING;* Kappo Alpho; ASME, 4; SAM, 4; Maroon Band, 4; YMCA Fellowship, 2, 3, 4. . . EVERETT, ALTON, Mendenholl, *EDUCATION;* FFA, 4. . . EVERETT, GEORGE THOMAS, III, Magee, *BUSINESS*. . . EVERETT, J. P., Bernillo, N. M. .. EVERITT, HILDA JEAN, Laurel, *EDUCATION*, Zeta Tau Alpho.

SECOND ROW:

FAIR, ELDON HALLET, Brinkley, Ark., *EDUCATION*. . . FALVEY, PAUL RAY, Wesson, *EDUCATION*. . . FEATHERSTON, AL A., Brooksville, *BUSINESS*. . . FELDER, PAUL, McComb, *SCIENCE;* Phi Kappa Tau, Pres., 3; Sigmo Gommo Epsilon, 3; Dip ond Strike, 3; IFC, 4. . . FERGUSON, HARRY MCGINLEY, New Kensington, Pa., *BUSINESS;* Accounting Club 3; Delta Sigma Pi, 4. . . FILGO, EDWARD LEON, Shannon, *AGRICULTURE;* Block and Bridle, 3.

THIRD ROW:

FINLEY, KENNETH ALBERT, Menett, Mo., *EDUCATION*. . . FISHER, BAXTER JAMES, JR., Mortin, Tenn., *ENGINERING;* Sigma Alpha Epsilon; ASCE, 3. . . FLANAGAN, THOMAS MARION, Greenwood, *ENGINEERING;* Sigmo Chi; Rod and Gun, 2, 3, 4; IRE, 4. . . FLEMING, ALBERT LAMAR, JR., Richton, *AGRICULTURE;* Block and Bridle, 3, 4. . . FLEMING, EDWARD DAVID, Liberty, *SCIENCE;* Phi Koppo Tou; Sigma Gommo Epsilon, 3; Dip and Strike, 3. . . FLETCHER, GASTON CASSEL, Ocean Springs, *BUSINESS;* Sigmo Phi Epsilon.

FOURTH ROW:

FLINT, EDWIN ARMISTEAD, Batesville, *AGRICULTURE;* Sigma Alpho Epsilon. . . FLINT, JAMES ROBERT, JR., Jackson, *ENGINEERING;* ASCE, 1, 2, 3, 4. . . FLOWERS, MILLER TALMADGE, Ellisville, AGRICULTURE; Horticulture Club, 3. . . FLYNT, CULLEN RAY, Jockson, *ENGINEERING;* Theta Xi. . . FOSHEE, FORREST, Bruce, *BUSINESS*. . . FORESMAN, EDWARD GILBERT, Greenville, *BUSINESS;* Maroon Band, 1; Military Band, 1, 2, 4; Baseboll Manager, 2, 3, 4; "M" Club, 4.

FIFTH ROW:

FORTENBERRY, JASPER ESTES, Summit, *BUSINESS*. . . FORTNER, BEN FRANKLIN, McComb, *SCIENCE*. . . FOSHE, WILLIAM, HOWARD, Vordomon, *EDUCATION;* FFA, 3. . . FOWLER, ROY ODELLE, Laurel, *AGRICULTURE*, FFA, 3. 4. . . FREE, ERNEST D., Vardomon, *EDUCATION*. . . FREEMAN, HERMAN, McComb, *SCIENCE*.

SIXTH ROW:

FRIDAY, WILLI LEE, Tremont, *AGRICULTURE;* Doiry Club, 2, 3, 4. . . FRYAR, JOE BURNEY, Ripley, *ENGINEERING*, ASCE, 3. 4. . . FRYMAN, ALFRED DOUGLAS, Port Gibson, *SCIENCE;* Sigma Chi, Dip ond Strike, 4. . . FUGITT, CURTISS FRANKLIN, Booneville, *EDUCATION;* ATA, 4; FFA, 3. . . . GADDIS, BILLY T., Roleigh, *AGRICULTURE;* Scabbard and Blade, 4. . . GALLOWAY, GEORGE KENNEDY, McComb, *BUSINESS*.

SEVENTH ROW:

GALTNEY, DAVID KINSMAN, Corinth, *BUSINESS;* Koppo Sigma. . . GARCIA, LUIS GERADO, Hotillo, Puerto Rico, *ENGINEERING;* ASCE, 2, 3, 4; Newmon Club, 2, 3, 4. . . GARDNER, MAYNARD, JR., Clarksdole, *AGRICULTURE;* Koppo Sigma, V.-Pres., 4; Block ond Bridle, 2 3 4; *Reflector*, 1. . . GARNER, CALVIN NAPOLEAN, Sanotorium, *BUSINESS*. . . GARRETSON, HARRY F., JR., Leokesville, *ENGINEERING;* Theto Xi; ASCE, 3, 4; IFC, 4; V.-Pres. Theta Xi, 4; Westminster Fellowship, 4. . . GARRETSON, JOHN EVERETT, Laurel, *AGRICULTURE*.

EIGHTH ROW:

GARRETT, MARIAN EUGENE, Jackson, *SCIENCE*. . . GEE, WILLIAM ALLEN, Dorling, *AGRICULTURE;* Ag. Club, 4; American Form Economics Ass'n, 4. . . GEE, YET L., Ruleville, *ENGINEERING;* KME, 4; ASCE, 3, 4. . . GIBSON, JOHN WILLIAM, JR., Hub, *ENGINEERING;* VFW, 4; AIE, 4. . . GOFF, CAROLYN BYRD, Lucedale, *EDUCATION*. . . GOFF, JOHN NOLLIE, Pascalouga, *EDUCATION*.

"THE GRILL CARD SHARKS"

Goings
Golden
Golden
Gong
Goodman
Goodson

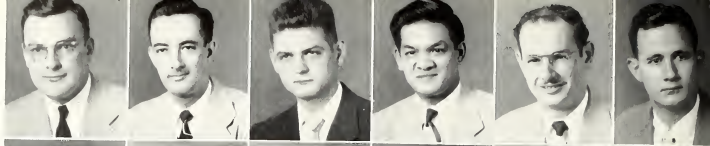

Gordon
Graddy
Graddy
Graham
Graham
Grant

Graves
Green
Green
Green
Green
Grice

Griffith
Grissom
Grunchy
Gully
Guyton
Hafner

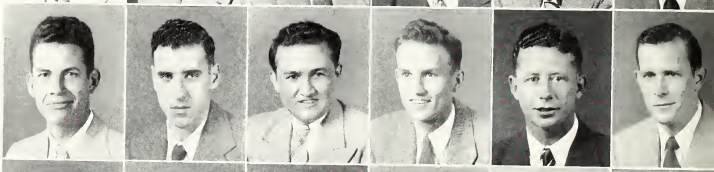

Hailey
Hailey
Hall
Hamill
Hamilton
Hamrick

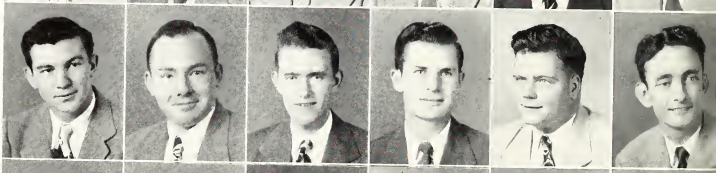

Hand
Haney
Hanna
Hanna
Hannaford
Harbour

Hardee
Hardin
Hardin
Hardin
Hardy
Harger

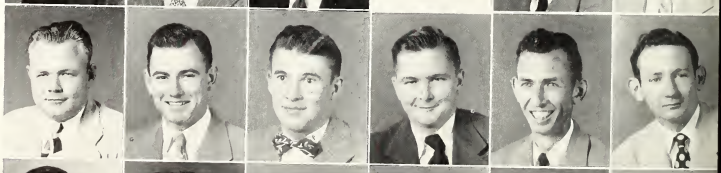

Harper
Harris
Harris
Harris
Harris
Harrison

SENIORS

FIRST ROW:

GOINGS, LESTER EUGENE, Van Wert, Ohio, *BUSINESS*. . . GOLDEN, BYRON BLONDIA, Taylorville, *ENGINEERING*. . . GOLDEN, HAROLD GRAY, Yazoo City, *ENGINEERING;* Sigma Alpha Epsilon; Phi Eta Sigma, 1; KME, 2; ASCE, 4; Sec. Soph. Class, 2. . . GONG, ROBERT WIGGINS, Duncan, *ENGINEERING;* ASME, 2, 3, 4. . . GOODMAN, ARTHUR L., Starkville, *ENGINEERING*. . . GOODSON, CHARLES MORGAN, Collins, *ENGINEERING;* AIEE, 2, 3, 4.

SECOND ROW:

GORDON WILLIAM DOUISE, Bucatunna, *EDUCATION;* FFA, 2, 3. . . GRADDY, DALE ERWIN, Ecru, *EDUCATION*. . . GRADDY, MERRILL BROOKS, Ecru, *AGRICULTURE*. . . GRAHAM, DEE McDONALD, Dixon, *AGRICULTURE;* Alpha Zeta, 4; Dairy Club, 4, Sec. 4; Dairy Products Judging Team, 4. . . GRAHAM, GEORGE TURNER, Kesciuska, *BUSINESS;* Pi Kappa Alpha; Scabbard and Blade, 4. . . GRANT, SAMUEL EDWARD, Laurel, *ENGINEERING;* ASME, 4; Rad and Gun, 2.

THIRD ROW:

GRAVES, CLINTON HANNIBAL, JR., Ackerman; *SCIENCE;* Beta Beta Beta, 3; KME, 3; Phi Eta Sigma, 1. . . GREEN, ALBERT HENLEY, West Point, *BUSINESS;* Sigma Chi. . . GREEN, JAMES ERON, Sasa, *ENGINEERING;* ASME, 4; Rad and Gun, 2, 3, 4. . . GREEN, THOMAS, West Point, *BUSINESS;* Sigma Chi; Alpha Phi Omega, 3, 4. . . GREEN, WILLIAM ANDREW, JR., Calumbus, *ENGINEERING;* ASME, 4. . . GRICE, JAMES B., Picayune, *SCIENCE;* Theta Xi, Pres., 4; Calanel Club, 1, Pres., 1; IFC, Sec.-Treas., 2; Blue Key, Pres., 4; ODK, 4; Student Council, 3; Dance Committee 3, 4; Miss. Inter-Callegiate Council, Chairman, 3; Who's Wha in American Call. and Univ., 3; Chem. Engr. Club, 3.

FOURTH ROW:

GRIFFITH, DAVID NICHOLAS, Gloster, *SCIENCE;* BBB, 2, 3, 4. . . GRISSON, CHARLEY PRICE, Mantachie, *EDUCATION*. . . GRUNCHY, DANIEL JOSEPH, Wesson, *AGRICULTURE*. . . GULLY, HAROLD NATHAN, Neshaba, *EDUCATION*. . . GUYTON, WALTER LAWRENCE, Catton Plant, *ENGINEERING*, AIEE, 3. . . HAFNER, JAMES ROBERT, Amary, *ENGINEERING;* AIEE, 3, 4.

FIFTH ROW:

HAILEY, EVERETT PAUL, Ghalsan, *AGRICULTURE*. . . HAILEY, HOWARD MURRAY, Ghalsan, *AGRICULTURE;* Black and Bridle, 3, 4. . . HALL, LAUTON, Golden, *EDUCATION;* ATA, 2, 3, 4, Sec., 3; FFA, 2, 3, V.-Pres., 3; Sterling Cammittee, 4. . . HAMILL, DUELL LEE, Sturgis, *AGRICULTURE;* Pi Kappa Alpha; Ag. Club, 3; Dairy Club, 3; "Y" Cabinet, 3; "Y" Luncheon Club 3. . . HAMILTON, JULIAN SULLIVAN, Jacksan, *ENGINEERING;* ASME, 4. . . HAMRICK, MARK JAMES, JR., Clarksdale, *BUSINESS;* Sigma Alpha Epsilon; JHMA, 3, 4.

SIXTH ROW:

HAND, IVAN LIONEL, Collinsville, *EDUCATION*. . . HANEY, ROBERT COLEMAN, Aberdeen, *AGRICULTURE;* Amer. Farm Ecanomics Ass'n., 4. . . . HANNA, JAMES HERMAN, Milan, Tenn., *ENGINEERING*. . . HANNA, MARY ROSE, Columbus, *BUSINESS;* Glee Club, 3, 4; Canterbury Club, 3, 4. . . . HANNAFORD, LEON EDWARDS, Calhoun City, *EDUCATION;* FFA, 4. . . HARBOUR, HANSON LADELL, Union, *EDUCATION*.

SEVENTH ROW:

HARDEE, HAROLD THOMAS, Pachuta, *EDUCATION;* ATA, 3. . . HARDIN, CHARLES CAREY, Calhaun City, *AGRICULTURE;* Ag. Engr. Club, 4 .. . HARDIN, DAVID Vardaman, *EDUCATION;* FFA, 3, 4. . . HARDIN, WILLIAM E., Derma, *EDUCATION*. . . HARDY, THOMAS EARL, Neshaba, *BUSINESS;* Theta Xi; JHMA, 4. . . HARGER, CHARLES F., Starkville, *SCIENCE;* Beta Beta Beta, 4.

EIGHTH ROW:

HARPER, ROBERT CLIFTON, Okalona, *BUSINESS*. . . HARRIS, ARRIXIE JEAN, Starkville, *EDUCATION;* Chi Omega; YMCA, 1, 2, 3; Glee Club, 1, 2, 3; Jr. "Y" Lunchean Sec., 3; Chi Omega Sec., 3; ROTC Regimental Spansar, 2; Paultry Club Queen, 1; Agronomy Queen, 2; Theta Xi Homecaming Queen, 3; Westminster Fellawship, 1; REW Ca-chairman, 2, 3. . . HARRIS, BILLY WATTERER, Belzani, *AGRICULTURE;* Sigma Phi Epsilon. . . . HARRIS, RALPH NEAL, Starkville, *BUSINESS;* Pi Kappa Alpha, V.-Pres., 4; JHMA, 1, 2, 3, 4. . . HARRIS, WINDLE CLYNE, Dennis, *BUSINESS;* Accaunting Club, 4. . . HARRISON, WILLIAM LEONARD, Lucedale, *AGRICULTURE;* Ag. Engr. Club, 4.

"QUEEN OF AG FESTIVAL"

Hart
Hartley
Hastings
Hatten
Havens
Hawthorne

Hayden
Haygood
Hays
Hazard
Heard
Hearn

Hebert
Hedleston
Hegwood
Hemphill
Henley
Henry

Henson
Herring
Herring
Hewitt
Hickman
Hickman

Hickman
Hicks
Hicks
Higgs
Hill
Hill

Hill
Hines
Hinson
Hively
Hodge
Hodges

Hogg
Holley
Holley
Hollingsworth
Holton
Hoop

Hooper
Hoover
Horton
Hosey
Hossley
Howard

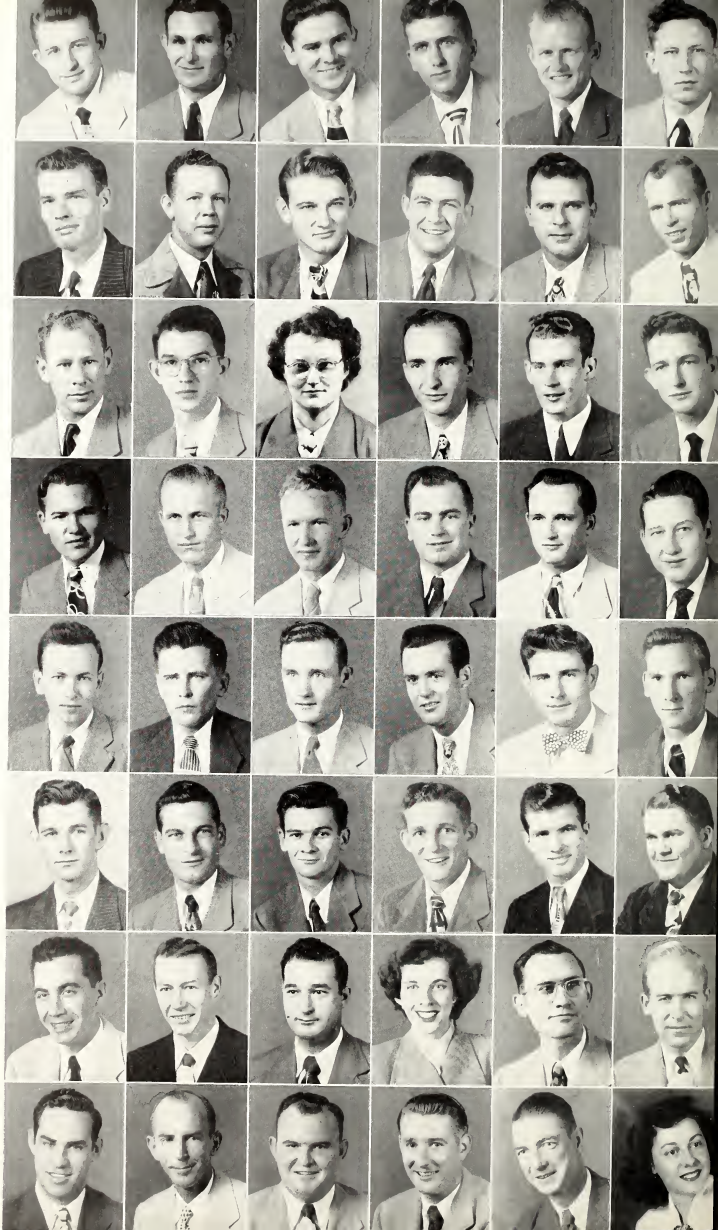

SENIORS

FIRST ROW:

HART, HAROLD WESLEY, JR., Columbia, *BUSINESS;* Sigma Chi. . . HARTLEY, JOE BURKE, Vardaman, *EDUCATION;* FFA, 3, 4. . . HASTINGS, PAUL DOUGLAS, Durant, *BUSINESS*. . . HATTEN, KENNETH MAURICE, Lyman, *BUSINESS;* Acc't Club, 3, 4. . . HAVENS, CHARLES DALTON, JR., Perkinson, *EDUCATION;* Alpha Tau Omega. . . HAWTHORNE, JAMES MUNDELL, Starkville, *ENGINEERING;* IAS, 2.

SECOND ROW:

HAYDEN, JACK WILLIAMS, Holcomb, *ENGINEERING;* AIEE, 3, 4; Radio Club, 4. . . HAYGOOD, THOMAS, Baldwyn, *AGRICULTURE;* Ag. Club, 3, 4. . . HAYS, JAMES NOEL, Mt. Juliet, Tenn., *AGRICULTURE;* Block and Bridle, 3, 4. . . HAZARD, JOHN CHARLES, West Point, *BUSINESS;* Sigma Chi; Phi Eta Sigma, 1; Colonels Club, Pres., 2; *Reflector* Staff, 2, 3; Scabbard and Blade, 3, 4, Capt., 4; Student Council, 3; ODK, 3, 4; Blue Key, 3, 4; Chi Lambda Rho, 3, 4; Board of Publications, 4; Pres. Student Ass'n., 4; Delta Sigma Pi, 4; Who's Who in Amer. Coll. and Univ., 3; APO, 2, 3, 4; Pres. Business School, 3. . . HEARD, RICHARD JOSEPH, West Point, *AGRICULTURE;* Agronomy Club, 4. . . HEARN, CHARLIE PROTER, Cotton Plant, *EDUCATION;* ATA, 4.

THIRD ROW:

HEBERT, PAUL EDWARD, Smithdale, *ENGINEERING;* IAS, 3, 4. . . HEDLESTON, JAMES LAWRENCE, Batesville, *ENGINEERING;* ASME, 4; ROTC, 2, 3. . . . HEGWOOD, VERAN LOIS, Greenwood, *SCIENCE*. . . HEMPHILL, JOHN MARVIN, Jackson, *ENGINEERING;* AIEE, 2, 3, 4; IRE, 3, 4. . . HENLEY, ELDRIDGE CHESTER, Columbus, *EDUCATION*. . . HENRY, HUNTER W., JR., Canton, *SCIENCE;* Kappa Alpha, Treas., 4; Chem. Engrs., Pres., 3, 4.

FOURTH ROW:

HENSON, WILLIAM LAFAYETTE, Dumas, *EDUCATION;* FFA, 3, 4. . . HERRING, JAMES THOMAS, Sandy Hook, *EDUCATION;* FFA, 4. . . HERRING, JOHN WESLEY, JR., Summit, *ENGINEERING;* KME, 3, 4; IRE, 4; BSU, 2, 3, 4. . . HEWITT, JACK EUGENE, Summit, *SCIENCE*. . . HICKMAN, JAMES LLOYD, Monticello, *BUSINESS* .. . HICKMAN, LAWRENCE HIRSCH, Vicksburg, *ENGINEERING;* Theta Kappa Phi; Newman Club, 3, 4; AIEE, 4; IES, 3, 4.

FIFTH ROW:

HICKMAN, ROBERT HARRIS, Columbus, *AGRICULTURE;* Horticulture Club, 4. . . HICKS, LO MOSS, Jackson, *AGRICULTURE;* Block and Bridle, 1, 2, 3, 4. . . HICKS, ROY GENE, Leaksville, *ENGINEERING;* ASME, 4. . . HIGGS, PERCY WILBURN, Silver Creek, *ENGINEERING;* KME, 3; ASME, 4. . . HILL, GEORGE WARREN, Crystal Springs, *AGRICULTURE*. . . HILL, JOHN WALTER, New Albany, *ENGINEERING*.

SIXTH ROW:

HILL, LEE EARL, Jackson, *EDUCATION;* Pi Kappa Alpha, Pres., 3; "Y" Council, 3, 4; "Y" Advisory Board, 3, 4; Scabbard and Blade, 3; "Y" Golden Triangle Award, 3; BSU, 2, 3, 4; IFC, 3; YMCA, V.-Pres., 3; YMCA Cabinet, 3, 4; "Y" Luncheon, 2, 3, 4; Blue Key 4; YMCA Pres., 4; Student Assembly Committee, 4. . . HINES, JAMES ALBERT, Jackson, *BUSINESS;* Theta Xi. . . HINSON, VERNON FRANK, Crystal Springs, *SCIENCE;* Alpha Tau Omega. . . HIVELY, HARRY GENE, Shelby, *AGRICULTURE;* Kappa Sigma. . . HODGE, ROGER, Louisville, *BUSINESS*. . . HODGES, PERCY L., McAdams, *EDUCATION*.

SEVENTH ROW:

HOGG, WARREN DUDLEY, Oxford, *ENGINEERING*. . . HOLLEY, SIDNEY GARFIELD, Potts Camp, *ENGINERING;* Tau Beta Pi, 3; KME, 3; IRE, 4. . . HOLLEY, TRUMAN L., Belmont, *AGRICULTURE;* Ag. Dam. Club, 3; Gen. Ag. Club, 3, 4; Ag. Ec. Club, 3; Amer. Farm Ec. Ass'n., 4. . . HOLLINGSWORTH, MARY, Belmont, *EDUCATION;* Pi Delta Epsilon, 4; Colonels Club, 2; *Reflector* Staff, 1, 2, 3, 4; IRC, 4; YMCA, 1, 2, 3, 4; Who's Who in Amer. Coll. and Univ., 4; Co-Ed Club, 3, 4; Glee Club, Sec., 2, 3, 4; Scribblers Club, Sec., 3, 4; Student Council, 4. . . HOLTON, RUDOLPH, Louisville, *BUSINESS;* VFW, 1; Amer. Legion, 1. . . HOOP, HERBERT H., Cascilla, *EDUCATION*.

EIGHTH ROW:

HOOPER, CARLTON LADELL, Yazoo City, *ENGINEERING;* AIEE, 4. . . HOOVER, COOPER QUINCEY, Morton, *EDUCATION*. . . HORTON, SAMMIE EURAL, Maud, *EDUCATION*. . . HOSEY, EUGENE JOHNSON, Marvell, Ark., *AGRICULTURE;* Sigma Chi; Ag. Club, 4; YMCA, 4. . . HOSSLEY, THOMAS JOSEPH, Vicksburg, *ENGINEERING;* ASCE, 3, 4. . . HOWARD, ELIZABETH ELOUISE, Natchez, *EDUCATION;* Zeta Tau Alpha, Pres., 4; Panhellenic Council, Pres., 4; Forestry Queen, 3; Homecoming Queen's Court, 4; Favorite, 2, 3; *Reflector*, 2; *Reveille*, 2; Glee Club, 2, 3, 4; Librarian, 3, 4; State's Players, 2, 3; Camera Club, 3; "Y" Co-Ed Club, 3, 4; YMCA Clubs, 2, 3, 4.

"COHORTS: EMMETT ATWOOD AND UNCLE REMUS"

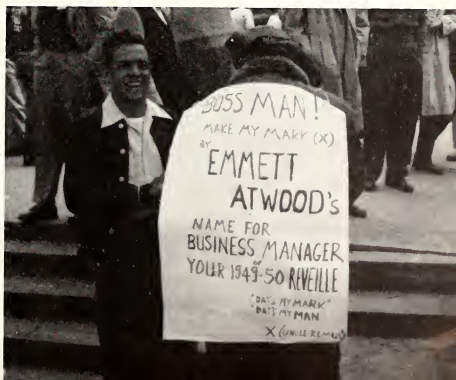

Howard
Howard
Howell
Howell
Howse
Hughes

Humphrey
Humphries
Hunter
Hurt
Irving
Ishee

Jackson
Jackson
Jackson
James
Janous
Jenkins

Jennings
Jennings
Jennings
Johnson
Johnson
Johnson

Johnson
Johnson
Johnson
Johnson
Johnston
Jones

Jones
Jones
Jones
Jordan
Jordan
Kates

Kelly
Kelly
Kemp
Kemp
Kenna
Key

Keyes
Killion
Kimbrell
King
Kirby
Kirkland

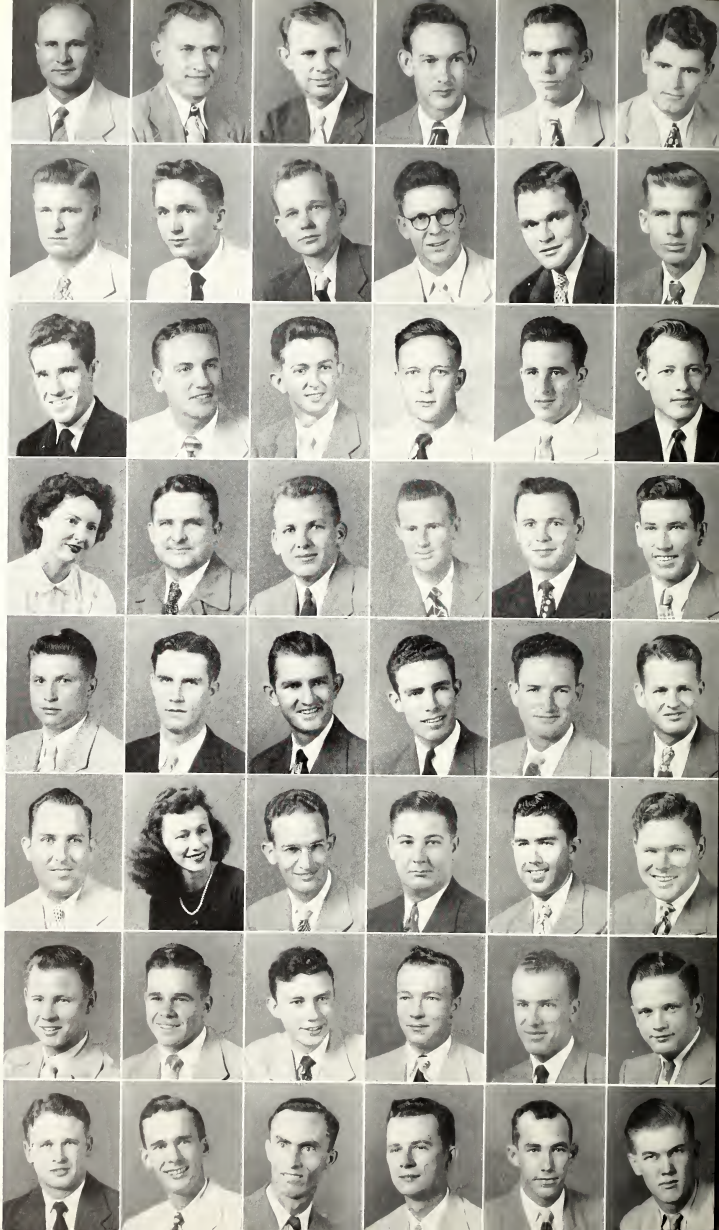

SENIORS

FIRST ROW:

HOWARD, JIMMIE LEE, Gunnison, *AGRICULTURE;* Forestry Club, V.-Pres., 3, Pres., 4. . . HOWARD, RALPH J., Fultan, *AGRICULTURE;* FFA, 4. . . HOWELL, JAMES FRANCIS, Red Bay, Ala., *EDUCATION*. . . HOWELL, ROY, Philadelphia, *ENGINEERING;* Pi Kappa Alpha; ASCE, 2, 3, 4. . . HOWSE, WILLIAM JEFFERSON, JR., Poplarville, *BUSINESS;* VFW, 1, 2, 3, 4; American Legian, 1, 2, 3, 4; Air Farce Assn. 2, 3, 4. . . HUGHES, YERBY LEE, Bailey, *ENGINEERING*.

SECOND ROW:

HUMPHREY, ROBERT L. C., Bude, *EDUCATION*. . . HUMPHRIES, THAD PATCHES, Louisville, *EDUCATION;* Alpha Tau Alpha, 4; FFA, 3, 4. . . HUNTER, PAUL MARZINE, State Callege, *AGRICULTURE*. . HURT, VERNER GENE, Yazoa City, *AGRICULTURE;* Pi Kappa Alpha; General Ag. Club ,3, 4; Ag. Admin. Club, 3, 4. . . IRVING, PRENTISS BROOKS, Ackerman, *EDUCATION*. . . ISHEE, SIDNEY, Bay Springs, *AGRICULTURE;* General Ag. Club, 3, 4; Farm Ec. Assn., 4.

THIRD ROW:

JACKSON, EDWIN ROBERT, Sturgis, *SCIENCE;* KME, 3, 4; Miss. State Chemical Engineering Society, 3, 4. . . JACKSON, MARVIN LARUE, Bassfield, *EDUCATION;* "M" Club, 3, 4. . . JACKSON, RALPH DONALD, Tremant, *ENGINEERING;* ASCE, 2, 3, 4. . . JAMES, JAMES GORDON, JR., Mantrase, *ENGINEERING;* ASCE, 3, 4. . . JANOUS, FRANK HENRY, Cleveland, *ENGINEERING;* Scabbard and Blade, 3, 4; ASCE, 3, 4. . . JENKINS, WALTER L., Braakhaven, *SCIENCE*.

FOURTH ROW:

JENNINGS, ELOISE, Kosciusko, *EDUCATION;* YMCA Cauncil, 3, 4; Y-Caed Club, 3, Ca-Chaplain, 4; BSU Exec. Cauncil, 4; YMCA Lunchean Club, 3, 4; *Reveille*, 4. . . JENNINGS, JAMES NOBLE, Zama, *EDUCATION*. . . JENNINGS, JOHN DOSS, Kasciuska, *BUSINESS*. . . JOHNSON, DALLAS, Mabel, *EDUCATION*. . . JOHNSON, EDGAR OLSON, Canton, *BUSINESS*. . . . JOHNSON, JIM HAYWOOD, Eupara, *EDUCATION*.

FIFTH ROW:

JOHNSON, JOSEPH ODELL, Mass, *AGRICULTURE*. . . JOHNSON, J. S., Booneville, *BUSINESS*. . . JOHNSON, OLLIE HENRY, JR., Hattiesburg, *SCIENCE;* Pres., Schaal of Science, 4; Student Council, 4. . . JOHNSON, THOMAS WALTER, Eupara, *EDUCATION*. . . JOHNSTON, RUPERT BERNARD, Shannan, *AGRICULTURE;* Amer. Farm Ed. Assn., 4. . . JONES, BLANTON JOHNS, Hally Springs, *AGRICULTURE*.

SIXTH ROW:

JONES, DELMA ORDLEY, Water Valley, *ENGINEERING;* AIEE, 3, 4; IRE, 4. . . . JONES, MARJOREE ELIZABETH, Decatur, *EDUCATION;* IRC, 3, 4; Beta Beta Beta, 3, 4. . . JONES, ROBERT EDWARD, Watson, Ark., *AGRICULTURE*. . . JORDAN, BRUCE DONNELL, Maselle, *AGRICULTURE;* Ag. Ecanamics Club, 3, 4; Amer. Farm Ec. Assn., 4; Alpha Zeta, 4; Block and Bridle, 4; Natianal Pres. Student Section Amer. Farm Ec. Assn., 4. . . JORDAN, JAMES LESLIE, Blue Springs, *EDUCATION;* Alpha Tau Alpha, 3. . . . KATES, ROBERT ALDA, Yazaa City, *AGRICULTURE;* Black and Bridle, 3, 4.

SEVENTH ROW:

KELLY, CARMEN CLYDE, Clarksdale, *SCIENCE;* Alpha Phi Omega, 4; Camera Club, 3; Senior Y Lunchean, 4; IRC, 3; BSU, 4. . . KELLY, SAMUEL DALE, Anding, *ENGINEERING;* AIEE 3, 4; IES, 3, 4. . . KEMP, MARION JOSEPH, Naxapater, *BUSINESS;* Kappa Alpha. . . KEMP. WILLIAM THOMAS, JR., Naxapater, *BUSINESS;* Sigma Nu. . .KENNA, JOSEPH EUGENE, Summit, *BUSINESS*. . . KEY, BLOEYN, JR., DeKalb, *BUSINESS*.

EIGHTH ROW:

KEYES, PRENTISS FELTON, Meridian, *SCIENCE*. . . KILLION, GEORGE T., Portageville, Ma., *AGRICULTURE;* Black and Bridle, 3, 4. . . KIMBRELL, LESLIE ANDREW, Stewart, *ENGINEERING*. . . KING, FRANK HAMON, Pacahontas, *BUSINESS;* Pi Kappa Alpha; *Reflectar* Circulatian Manager, 2; Calanel's Club, 3. . . KIRBY, WILLIAM LAWSON, JR., Macan, *ENGINEERING;* Kappa Alpha; AIEE, 3, 4. . . KIRKLAND, BOB BRITT, Maselle, *AGRICULTURE;* Poultry Club, 3, 4; Black and Bridle, 4.

"LEG ART!"

Kizer
Kline
Knott
Kochtitzky
Kolb
Koonce

Krynitzky
Lodner
Lodner
Lompkin
Lancaster
Lone

Lone
Lone
Lothom
Leotherwood
Lee
Lee

Lee
Lee
Leggett
Lester
Lewis
Lewis

Lewis
Limbough
Lockler
Lockley
Long
Long

Long
Long
Looney
Lord
Lossett
Lovett

Lovless
Lowe
Lowry
Lowry
Lunceford
Lundy

Lyle
Lynam
McBoy
McBeth
McColeb
McCorthy

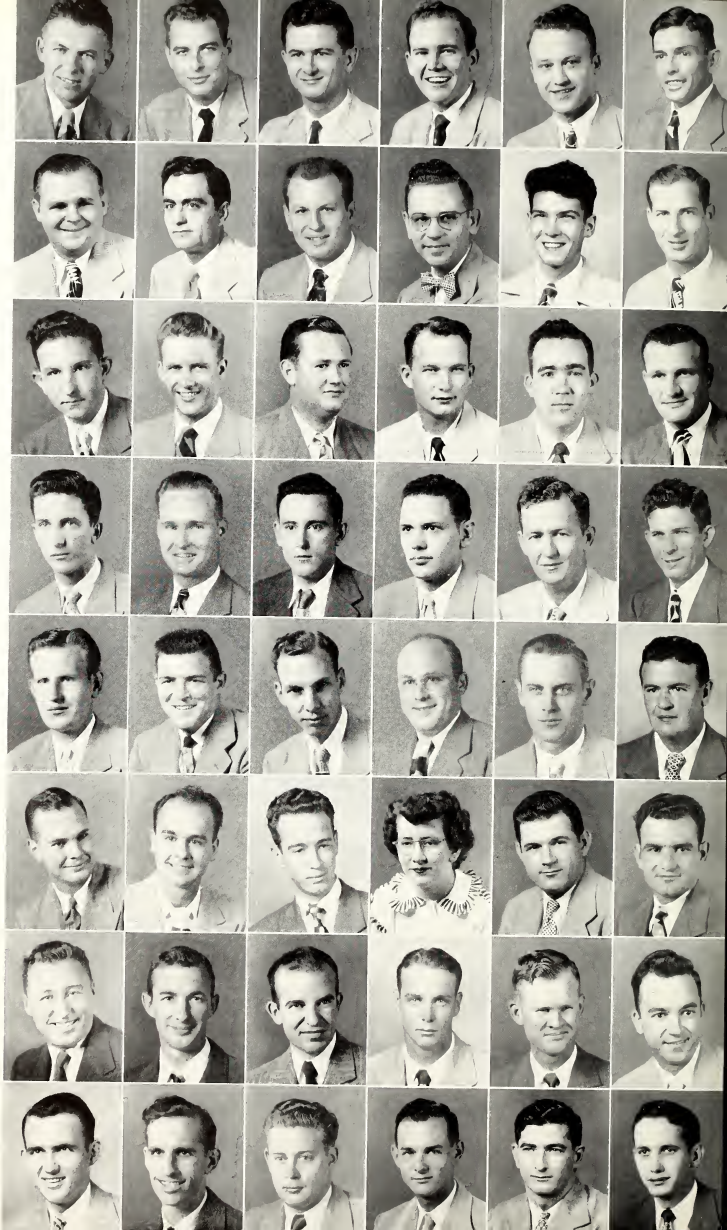

SENIORS

FIRST ROW:

KIZER, CLIFFORD HOLMES, Booneville, *EDUCATION;* IAS, 4. . . KLINE, FRANK EDWARD, JR., Columbus, *ENGINEERING*. . . KNOTT, THOMAS GARLAND, New Albany, *EDUCATION;* Pi Kappa Alpha; Phi Eta Sigma, 1; Kappa Mu Epsilon, 2, 3, 4; YMCA Council, 2, 3, 4; YMCA Cabinet, 3; YMCA Order of the Gold Triangle; Editor, YMCA Handbook for Students; Wesley Foundation, 2, 3, 4, Pres. 3; Southern Area Editor, Intercollegian Magazine, 3, 4; James W. Garner Scholarship, 4; Lyceum Committee, 3. . . KOCHTITZKY, ROBERT BOONE, Jackson, *BUSINESS; Reflector* News Editor, 2, *Reflector* Editor, 3; Board of Publications, 3; Pi Delta Epsilon, 3, 4; President, 3; Student Council 3; Dance Committee, 4; Int. Relations Club, 4; Senior "Y" Luncheon Club 4. . . KOLB, RUDOLPH CHARLES, Vicksburg, *EDUCATION*. . . KOONCE, JOHN ROBERT, McCool, *BUSINESS*.

SECOND ROW:

KRYNITZKY, DYMITRI, Seymour, Connecticut; *BUSINESS*. . . LADNER, AVON JOSEPH, Gulfport, *EDUCATION;* Phi Kappa Tau. . . LADNER, ROBERT SHELBY, Ripley, *BUSINESS;* Alpha Tau Omega; Student Chemical Engineers, 4. . . LAMPKIN, ANDREW JACKSON, JR., Baldwin, *SCIENCE*. . . . LANCASTER, WALLACE EUGENE, Tallulah, La., *BUSINESS*. . . LANE, HERSCHEL ELBERT, New Hebron, *ENGINEERING;* ASME, 4.

THIRD ROW:

LANE, IRA MEEKS, Scobey, *BUSINESS;* Chi Lambda Rho, 4; SAM, 4. . . LANE, SIDNEY LANIER, Forest, *BUSINESS;* Sigma Pi; Band, 2, 3, 4. . . LATHAM, ROBERT CICERO, Eupora, *EDUCATION;* IRC, 4. . . LEATHERWOOD, WALTER LAFAYETTE, Corinth, *AGRICULTURE;* IRC, 4; AFEA, 3, 4; Gen. Ag. Club, 3; Ag. Adm. Club, 3. . . LEE, BENJAMIN CLINTON, Terry, *AGRICULTURE;* Ag. Eng. Club, 2, 3; Poultry Club, 3, 4. . . LEE, BILLY EUGENE, Brookhaven, *BUSINESS;* Marketing Club, 4; Executive Committee, 3; Corresponding Secretary, 2; Maroon Band, 1, 2, 3.

FOURTH ROW:

LEE, JOHN EDWIN, Morton, *BUSINESS;* AIEE, 3, 4; IRE, 4; IES, 4. . . LEE, ROBERT EMMETT, Biloxi, *ENGINEERING;* AIEE, 3, IES, 4; LEGGETT, ALBERT RAY, Brookhaven, *AGRICULTURE*. . . LESTER, DOZIER, JR., Inverness, *SCIENCE;* Sigma Alpha Epsilon; Cantebury Club, 2, 3; Alpha Phi Omega, 2; Chemical Engr., Society, 3, 4. . . LEWIS, CECIL HAROLD, Hattiesburg, *ENGINEERING;* ASCE, 4. . . LEWIS, CLARENCE ANTHONY, Rena Bara, *AGRICULTURE*.

FIFTH ROW:

LEWIS, LAUNICE ROBERT, McComb, *ENGINEERING;* AIEE, 4; IRE, 4. . . LIMBAUGH, CHARLES MADISON, Hattiesburg, *BUSINESS;* Jr. Hotel Men of America, 3, 4. . . LOCKLER, BRAKKE W., Brooksville, *BUSINESS*. . . . LOCKLEY, CLANTON RAY, Scooba, *EDUCATION*. . . LONG, ADRIAN LAVONN, Crandall, *ENGINEERING;* ASCE, 2, 3, 4. . . LONG, JAMES HORACE, Reform, *EDUCATION*.

SIXTH ROW:

LONG, JOSEPH ALVIN, JR., Starkville, *AGRICULTURE;* Sigma Alpha Epsilon. . . LONG, JULIAN REECE, Golden, *EDUCATION;* Collegians, 3, 4; IRC, Sec., 3, Pres., 4; State's Players, 4. . . LOONEY, CLARENCE EVANS, Columbus, *BUSINESS*. . . LORD, ANNIE ELIZABETH, Kosciusko, *EDUCATION;* Co-Chaplain Y Co-ed Club, 3, 4; Y Jr. Luncheon Club, Sec.-Treas., 3; Y Council, 4; BSU, 4; Colonel's Club, 2; *Reveille*, 4. . . LOSSETT, JACK DEMPSEY, Carriere, *EDUCATION;* FFA, 4. . . LOVETT, WILLIAM BURL, Show, *EDUCATION;* ATA, 3, 4; FFA 3, 4.

SEVENTH ROW:

LOVLESS, TOM JACKSON, McNeil, *EDUCATION*. . . LOWE, THOMAS CAGLE, Helena, Ark., *AGRICULTURE*. . . LOWRY, BURNELL R., Collinsville, *BUSINESS;* Accounting Club, 4. . . LOWRY, EDWARD McLELLAN, Canton, *AGRICULTURE*. . . LUNCEFORD, MARVIN LEE, Slate Springs, *AGRICULTURE;* Gen. Ag. Club, 2, 4; Ag. Admin. Club, 1; Amer. Farm Ec. Assn., 4. . . LUNDY, EARL WALKER, Philadelphia, *AGRICULTURE;* Pres., Alpha Zeta, 2; Pres., Block and Bridle, 3; 1949 Livestock Judging Team; Phi Eta Sigma, 1.

EIGHTH ROW:

LYLE, BILLY BARBER, Tupelo, *ENGINEERING;* Sigma Chi; Alpha Pi Omega, 3, 4; ASCE, 3, 4; *Reveille*, 1. . . LYNAM, JAMES VERNON, Starkville, *AGRICULTURE*. . . McBAY, JAMES BEVERT, Bay Springs, *EDUCATION;* FFA, 3, 4; Poultry Club, 3, 4. . . McBETH, LIONEL GORDON, Lena, *EDUCATION;* FFA, 3, 4. . . McCALEB, MILES DALE, Cleveland, *ENGINEERING*. . . McCARTHY, ROBERT NORMAN, Baldwin, *BUSINESS;* Alpha Tau Omega; Marketing Club, 4.

THE HULL HALL PLAYBOYS, INC.

McCartney
McCarty
McClendon
McCormick
McCoy
McCoy

McCreight
McDaniel
McDonald
McDonald
McDonald
McDonald

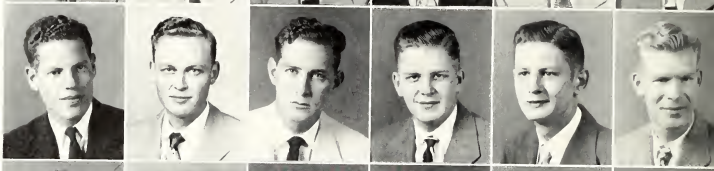

McDonald
McDowell
McElroy
McGinnis
McGovern
McInnis

McKeithen
McKeithen
McKeithen
McKell
McKinion
McLemore

McLeod
McMaster
McMillan
McMillon
McMullen
McMurphy

McNeal
McNeill
McRoy
McVey
Magers
Magoon

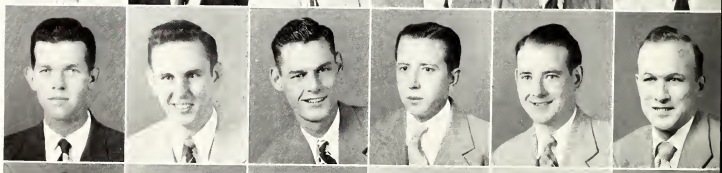

Magruder
Majure
Mallard
Mallette
Malvaney
Manning

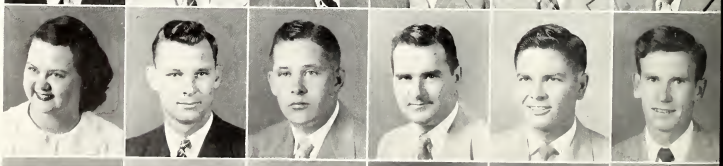

Marchbanks
Marchetti
Marks
Marler
Marlin
Martin

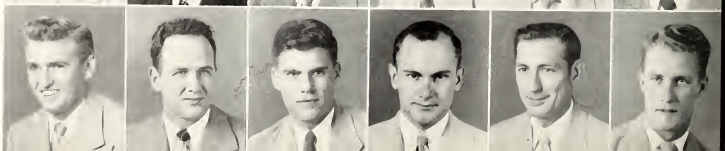

SENIORS

FIRST ROW:

McCARTNEY, JAMES HOWARD, Gulfport, *AGRICULTURE*. . . McCARTY, LUTHER E., Stringer, *SCIENCE*. . . McLENDON, ARVAH CARLYCE, Gulfport, *ENGINEERING;* Phi Eta Sigma, 1; KME, 3; Tau Beta Pi, 4; ASCE, 2, 3, 4; Maroon Band, 3, 4. . . McCORMICK, WADE LOWERY, Bogue Chitto, *SCIENCE*. . . McCOY, OWEN SIM, JR., Greenville, *ENGINEERING;* Sigma Alpha Epsilon; Colonel Club, 1; ASME, 2, 3, 4. . . McCOY, WILEY ROY, JR., DeKalb, *BUSINESS;* Accounting Club, 4.

SECOND ROW:

McCREIGHT, JOHN W., Starkville, *BUSINESS*. . . McDANIEL, EDWARD BRANTLEY, JR., Rome, *SCIENCE;* Pi Kappa Alpha. . . McDONALD, FRED STEPHENSON, Bay Springs, *SCIENCE*. . . McDONALD, HERMAN DAVIS, Baldwyn, *ENGINEERING;* Alpha Tau Omega; IAS, Pres., 4; Rod and Gun, 3; Distinguished Miltary Graduate, 4. . . McDONALD, JAMES O., JR., Tylertown, *BUSINESS*. . . McDONALD, LEROY QUINLAN, Tupelo, *ENGINEERING;* Sigma Alpha Epsilon; Tau Beta Pi, 3, 4; KME, 3, 4; AES, Pres., 4; Distinguished Military Student; Student Council, 4; ASME, 2, 3, 4.

THIRD ROW:

McDONALD, WILLIAM EMMETT, Gulfport, *SCIENCE;* Amer. Institute of Chem. Engrs., 3, 4. . . McDOWELL, BOWDRE, Liberty, *BUSINESS*. . . McELROY, ROBERT LEE, Baldwyn, *BUSINESS;* Alpha Tau Omega; JHMA, 2, 3, 4. . . McGINNIS, JAMES LEE, New Albany, *BUSINESS;* IRC, 3, 4; Volunteer Air Reserve Unit, 2; AROTC, 1, 2, 3. . . McGOVERN, JOE DUNN, Stewart, *BUSINESS*. . . McINNIS, MARQUIS LAVERT, Mendenhall, *EDUCATION*.

FOURTH ROW:

McKEITHEN, HOWARD WESLEY, Jackson, *BUSINESS;* Sigma Chi; APO, 3; *Reveille* Staff, 1; Marketing Club, 4. . . McKEITHEN, KATHRYN LYDIA, Jackson, *BUSINESS;* Zeta Tau Alpha, Guard, 3, 4; Colonel's Club, 1, 2; State's Players, 1, 2, V.-Pres., 3, Sec, 4; Alpha Psi Omega, 3, 4; Pi Delta Epsilon, 4; *Reveille*, 1; Organization Editor, 2, Graduate Class Editor, 3, Feature Editor, 4; "Y" Council, 1, 2; "Y" Co-ed Club, 3, 4; Favorite, 3. . . . McKEITHEN, WILLIAM GARRETT, Jackson, *ENGINEERING;* Lambda Chi Alpha; APO, 3; IES, 4; Tennis Club, 4. . . McKELL, JAMES RAYMOND, Starkville, *AGRICULTURE;* Westminster Fellowship, 1; ASAE, 4. . . McKINION, THOMAS FRANKLIN, Union, *EDUCATION*. . . McLEMORE, WILLIAM THOMAS, West Point, *EDUCATION;* FFA, 4.

FIFTH ROW:

McLEOD, ROBERT MELVIN, Wiggins, *SCIENCE*. . . McMASTER, RAYMOND ROY, Sarah, *AGRICULTURE;* Gen. Ag. Club, 3, 4; Forestry Club, 3, 4. . . McMILLAN, JOHN WILLIAM, West Enterprise, *EDUCATION;* ATA, 4; FFA, 4. . . McMILLON, JAMES WALTER, Kosciusko, *AGRICULTURE*. . . McMULLEN, HAROLD G., Maben, *ENGINEERING;* AIEE, 3, 4; IES, 3, 4. . . McMURPHY, JAMES HUGH, Forrest, *AGRICULTURE*.

SIXTH ROW:

McNEAL, JOHN WILLIAM, JR., Quitman, *BUSINESS;* Sigma Chi. . . McNEILL, GEORGE COLUMBUS, Quitman, *ENGINEERING;* AIEE, 3, 4. . . McROY, WILLIAM DAVID, Meridian, *AGRICULTURE*. . . McVEY, JOHN LEWIS, Cedar Bluff, *AGRICULTURE*. . . MAGERS, DOUGLAS, Baldwyn, *ENGINEERING;* AIEE, 3, 4. . . MAGOON, IRVING EDISON, Feeding Hills, Mass., *ENGINEERING;* ASME, 4.

SEVENTH ROW:

MAGRUDER, HELENA CORPETTE, Starkville, *EDUCATION*. . . MAJURE, LEONARD FOCH, Dixon, *EDUCATION*. . . MALLARD, DONALD FARRIS, Ripley, *EDUCATION;* Ag. Club, 4; FFA, 4. . . MALLETTE, PAUL H., Lucedale, *SCIENCE*. . . MALVANEY, EDGAR LOUIS, Jackson, *ENGINEERING;* Sigma Phi Epsilon; Scabbard and Blade, 2, 3; Mis-A-Sip, 1, 2, 3; Mgr. Ed., 1, 2; *Reveille*, 2; ASCE, 2, 3, 4 IES, 4; Dance Committee, 4. . . MANNING, BILLY TOM, Hernando, *ENGINEERING;* IES, 4; Camera Club 2.

EIGHTH ROW:

MARCHBANKS, JOHN MARION, Greenville, *BUSINESS;* Chi Lambda Rho, 4; Barristers Club, 4. . . MARCHETTI, ROBERT GRAY, Hazlehurst, *BUSINESS;* Kappa Sigma. . . MARKS, CHARLES M., Tchula, *BUSINESS*. . . . MARLER, ROBERT ALTON, Wesson, *BUSINESS*. . . MARLIN, WENDELL, HOLMES, Tampa, Fla., *AGRICULTURE;* Farm Economics Ass'n., 4. . . MARTIN, FERREL RUDOLPH, New Albany, *BUSINESS*.

BELLY-WASHERS IN ACTION

Martin
Martin
Martin
Martin
Martin
Martinolich

Mashburn
Mason
Maxcy
Moy
Moy
Moy

Meaders
Meaders
Melton
Melton
Mercier
Meredith

Merrill
Metts
Miles
Miller
Miller
Miller

Miller
Miller
Minton
Minyard
Miskelly
Mitchell

Moffott
Monk
Monroe
Montgomery
Montgomery
Montgomery

Moody
Moody
Moore
Moore
Moore
Moore

Morgan
Morris
Morris
Morris
Morris
Morrow

SENIORS

FIRST ROW:

MARTIN, GEORGE EDWARD, West Point, *SCIENCE*. . . MARTIN, HARDY CLARK, Wiggins, *EDUCATION*. . . MARTIN, WILLIAM ARMAJER, JR., Vicksburg, Phi Kappa Tau; Block and Bridle, 3, 4. . . MARTIN, WILLIAM JACK, Greenwood, *BUSINESS;* Delta Sigma Pi; Maroon Band, 1, 2, 3, 4. . . MARTIN, WILLIAM WARREN, Macon, *AGRICULTURE;* Kappa Alpha; Block and Bridle, 3; Livestock Judging Team, 4. . . MARTINOLICH, ANDREW KENNETH, JR., Bay St. Louis, *SCIENCE;* Beta Beta Beta, 1, 2, 3, 4; Alpha Epsilon Delta, 4; Newman Club, 4.

SECOND ROW:

MASHBURN, WILBUR FRANKLIN, Morton, *BUSINESS;* Accounting Club, 3, 4. . . MASON, RAY TILLMAN, Vossburg, *ENGINEERING;* ASCE, 4. . . MAXCY, EDRA LEE, JR., Tupelo, *ENGINEERING*. . . MAY, JAMES MILLER, JR., Florence, *AGRICULTURE;* Glee Club, 3, 4. . . MAY, JESSE OLEN, Philadelphia, *AGRICULTURE;* Dairy Club, 4. . . MAY, JOHN E., Purvis, *SCIENCE;* Sigma Pi; Sigma Gamma Epsilon, 4.

THIRD ROW:

MEADERS, LONNIE SANFORD, Newton, *EDUCATION*. . . MEADERS, MARGARET JUANITA, Newton, *EDUCATION;* Band, 4. . . MELTON, RAY STEVENS, Tchula, *AGRICULTURE;* Sigma Alpha Epsilon. . . MELTON, WALTON STEVENS, Kosciusko, *AGRICULTURE*. . . MERCIER, GEORGE RUSSELL, Corinth, *BUSINESS;* Kappa Sigma. . . MEREDITH, WALTER LEE, Batesville, *AGRICULTURE;* Ag. Club, 4.

FOURTH ROW:

MERRILL, LOUIS EUGENE, Gulfport, *SCIENCE*. . . METTS, JAMES ERVIN, Louisville, *EDUCATION;* ATA, 4; FFA, 3, 4. . . MILES, WALLACE OTTO, Wiggins, *EDUCATION*. . . MILLER, DALTON LEE, Blue Springs, *AGRICULTURE;* Ag. Engr. Club, 3. . . MILLER, HERBERT GEORGE, JR., Fayette, *ENGINEERING;* ASCE, 3, 4. . . MILLER, JOHN NOLON, JR., Prentiss, *EDUCATION*.

FIFTH ROW:

MILLER, PERCY HUGH, Yazoo City, *ENGINEERING;* Pi Kappa Alpha, V.-Pres., 4; Phi Eta Sigma, 1, 2; Co'onels Club, 2; *Reflector* Staff, 2; Amer. Legion, 2; VFW, 2, 3; Newman Club, 1, 2, 3, 4, Pres., 3; IAS, 3, 4; Committee of 100, 3; IFC 4; Tau Beta Pi 3, 4; Blue Key, 3, 4; KME, 3, 4; ODK, 3, 4. . . . MILLER, ROBERT HARRINGTON, Wesson, *AGRICULTURE*. . . . MINTON, RAY BREWER, Wesson, *EDUCATION*. . . MINYARD, WAYMOND, Greenwood, *ENGINEERING*. . . MISKELLY, HOWARD LAFAYETTE, Falkner, *EDUCATION;* Alpha Tau Omega. . . MITCHELL, EARL BRUCE, Louisville, *AGRICULTURE;* "Y" Luncheon Clubs, 1, 2, 3, Treas., 4; Ag. Cub Treas., 4.

SIXTH ROW:

MOFFATT, FINLEY L., New Albany, *BUSINESS;* Sigma Chi. . . MONK, JAMES T., Jackson, *ENGINEERING;* ASME 4. . . MONROE, JOHNNY RAY, Decatur, *AGRICULTURE*. . . MONTGOMERY, GILBERT, Golden, *EDUCATION;* FFA, 4. . . MONTGOMERY, JOHN HIGDON, Brookhaven, *AGRICULTURE*. . . MONTGOMERY, WILKINS HENRY, Edwards, *AGRICULTURE;* Kappa Alpha; Co'onels Club, 2; IFC, 4; Student Council, 4; Dance Committee, 3; Block and Bridle, 4; Livestock Judging Team, 4; Pres. Ag. School, 4; Blue Key, 4.

SEVENTH ROW:

MOODY, DWIGHT L., Lucedale, *EDUCATION*. . . MOODY, HAROLD KENNETH, Meridion, *EDUCATION*. . . MOORE, ELBERT LEE, Calhoun City, *AGRICULTURE;* Ag. Economics Club, 3. . . MOORE, GERALD THOMAS, Crosby, *BUSINESS;* Pi Kappa Alpha; Delta Sigma Pi, 3; Chi Lambda Rho, 3. . . MOORE, JAMES BILLY, Guntown, *EDUCATION*. . . MOORE, ROGER POWERS, Plantersville, *BUSINESS;* Sigma Chi.

EIGHTH ROW:

MORGAN, PAUL SHAVER, JR., Marianna, Ark., *BUSINESS;* Alpha Tau Omega. . . MORRIS, BILLY HOWARD, Paris, Tenn., *BUSINESS*. . . MORRIS, ERNEST LEE, Gulfport, *ENGINEERING*. . . MORRIS, JO ANN, Jackson, *EDUCATION;* Phi Mu; Queen's Court, Homecoming, 4. . . MORRIS, ROBERT SCHUYLER, Columbia, *AGRICULTURE*. . . MORROW, DAVID LEWIS, Brandon, *AGRICULTURE*.

A NEW ACCOMPLISHMENT FOR COW-COLLEGE

Morse
Morton
Mosley
Moss
Moss
Moss

Muller
Mullins
Murray
Murray
Muse
Myrick

Nail
Nail
Nanney
Neal
Necaise
Neely

Neill
Newman
Nichols
Nicholson
Noble
Noble

Noel
Norman
Norman
Norton
O'Conner
Odum

Odum
Oelschig
Ogg
Ogletree
O'Neal
Orr

Oswalt
Ott
Overton
Ozbirn
Padgett
Page

Page
Palmer
Palmer
Parker
Parks
Parsons

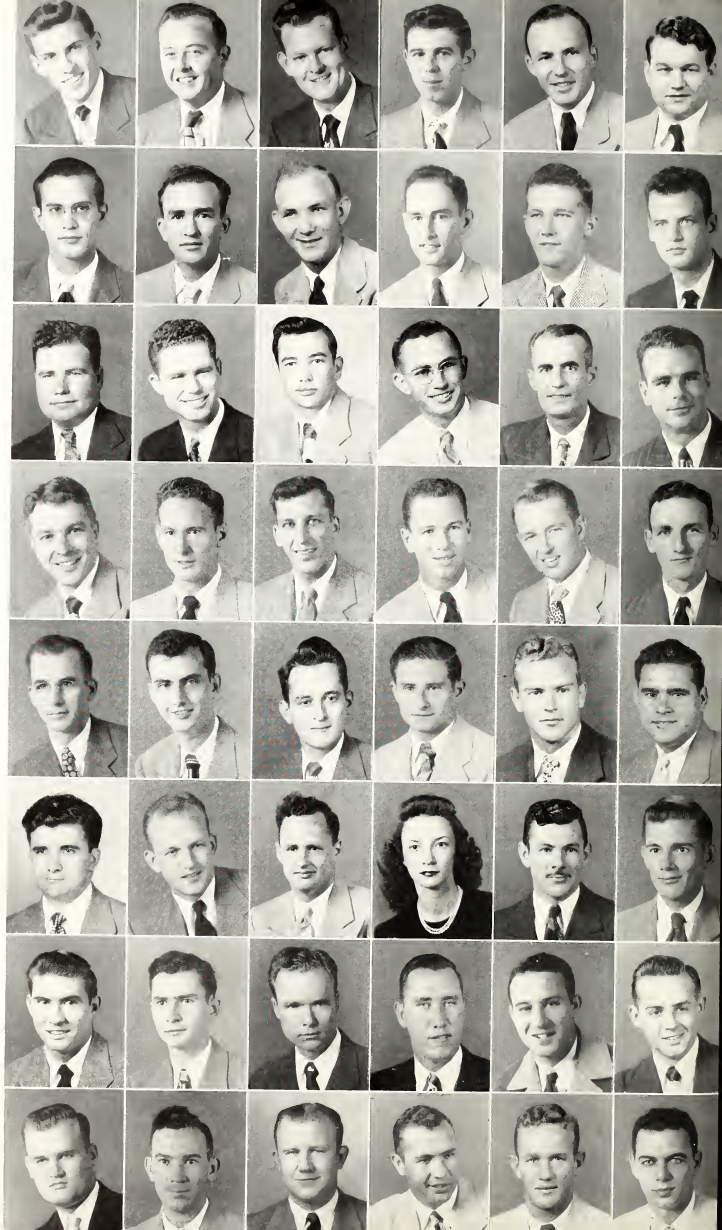

SENIORS

FIRST ROW:

MORSE, HUGH McDONALD, Jackson, *BUSINESS;* Kappa Sigma; Colonel's Club, 2; PDE, 3, 4; Maroon and White, 1; *Reflector* News Ed., 2, Bus. Mgr., 4; IFC, 3, 4. . . MORTON, CLAYTON G., Caledonia, *BUSINESS*. . . MOSLEY, JOSEPH THOMAS, Starkville, *BUSINESS;* Kappa Sigma. . . MOSS, BILLY BONAR, Lena, *EDUCATION;* Iota Lambda Sigma, 4. . . MOSS, HUSHEL LAMAR, Raleigh, *AGRICULTURE;* ODK, 1; Blue Key, Sec. 2; PKD, Pres., V.-Pres., 2; Student Council, 4; Sec.-Treas., Ag. School, 4; YMCA Council, 3; YMCA Cabinet, 4; IRC, 1; Alpha Zeta, 2; Ag. Club Sec., 2; AFEA, 3; Barristers Club, Pres., 4. . . MOSS, LESTER ARTHUR, Paden, *ENGINEERING*, ASME, 4.

SECOND ROW:

MULLER, CARL A., Canton, *BUSINESS;* Acc't Club, 4. . . MULLINS, SAMUEL E., Bradford, Tenn., *EDUCATION;* Phi Kappa Tau; ATA, 3; FFA, 2. . . MURRAY, CLYDE CLIFTON, JR., Purvis, *SCIENCE*. . . MURRAY, EMMETT HORACE, Rose Hill, *AGRICULTURE*. . . MUSE, JOHN H., Greenwood, *BUSINESS* . . MYRICK, EDWIN KELLY, JR., Greenwood, *AGRICULTURE;* Sigma Chi.

THIRD ROW:

NAIL, EARL ESTELLE, Kilmichael, *EDUCATION*. . . NAIL, JAMES ETHEL, Kilmichael, *AGRICULTURE*. . . NANNEY, WALTER GREER, JR., Okolona, *ENGINEERING;* ASCE, 4. . . NEAL, HUEL LEVI, Coldwater, *EDUCATION;* FFA, 4. . . NECAISE, ARTHUR FREDRICK, Kiln, *EDUCATION*. . . NEELY, JULIUS TELFORD, Jackson, *BUSINESS;* Lambda Chi Alpha; Track, 3; "M" Club, 3; SAM, 3.

FOURTH ROW:

NEILL, GEORGE LAMBERT, Woodville, *EDUCATION;* Maroon Band, 1, 2, 3, 4. . . NEWMAN, ALBERT HALEY, McComb, *SCIENCE;* Kappa Sigma. NICHOLS, HARROD ALLEN, Jackson, *ENGINEERING;* ASME, 2, 3, 4. . . NICHOLSON, JAMES CRAWFORD, Vicksburg, *EDUCATION;* Basketball, 1, 2, 3, 4; Track, 1, 2, 4; Colonels Club, 1; "M" Club, 2, 3, 4. . . NOBLE, LUCIAN BLAND, Fayette, *BUSINESS;* Kappa Sigma. .. NOBLE, WILLIAM B., Canton, *AGRICULTURE;* Alpha Tau Omega; Block and Bridle, 2, 3, 4; Livestock Judging Team, 4.

FIFTH ROW:

NOEL, ROBERT DUANE, Hillsboro, *AGRICULTURE;* Ag. Engr. Club, 4. . . NORMAN, LOUIS EASTLAND, JR., Columbia, *BUSINESS;* Sigma Chi. . . NORMAN, WILLIAM DAVID, Corinth, *BUSINESS;* Delta Sigma Pi, 4. . . NORTON, ALLAN ALMOTH, Ripley, *AGRICULTURE;* Dairy Club, 2, 3, 4. . . . O'CONNER, CLIFFORD F., JR., Gulfport, *BUSINESS;* Football, 1, 2, 3, 4; Newman Club, 1, 4. . . ODUM, GEORGE OTTO, State College *EDUCATION*.

SIXTH ROW:

ODUM WILLIAM F., Starkville, *EDUCATION*. . . OELSCHIG, GEORGE H., Savannah, Ga., *AGRICULTURE;* Horticulture Club Pres., 4. . . OGG, JOE WILLIAM, Gibson, *BUSINESS*. . . OGLETREE, HAZEL RUTH, Shelby, *EDUCATION;* Zeta Tau Alpha; *Reveille* Staff, 2, 3, 4; ZTA V.-Pres., 2; Sec., 3, 4; Westminster Fellowship, 2; State's Players, 2, 4; Favorite, 3; Glee Club, 4; Pi Delta Epsilon, 4, Sec., 4. . . O'NEAL, LOREN ELI, JR., Saucier, *EDUCATION;* FFA, 4. . . ORR, JAMES ROBERT, Corinth, *AGRICULTURE;* Alpha Zeta 3, 4; Block and Bridle, 2, 3, 4; Livestock Judging Team, 4; Reporter, Block and Bridle, 4.

SEVENTH ROW:

OSWALT, THOMAS GREER, Jackson, *SCIENCE;* APO, 2, 3, 4; Glee Club, 2. . . . OTT, CLAYTON DUNCAN, Caledonia, *BUSINESS*. . . OVERTON, HAROLD CLAUDE, Gulfport, *ENGINEERING;* Sigma Alpha Epsilon; ASME, 4. . . OZBIRN, JOHN ALLEN, Rienzi, *AGRICULTURE*. . . PADGETT, WILLIAM EARL, Booneville, *EDUCATION*. . . PAGE, JACK ANDREW, Starkville, *BUSINESS*, Kappa Alpha.

EIGHTH ROW:

PAGE, JOHN CURTIS, JR., Starkville, *BUSINESS;* Alpha Tau Omega; *Reveille* Military Ed., 2; Reg. Adj. ROTC, 2; Marketing Club, 4; Dance Committee, 4. . . PALMER, JAMES A., Moselle, *AGRICULTURE;* Sigma Phi Epsilon. . . PALMER, ORVILLE EVERETTE, Jackson, *ENGINEERING*. . . PARKER, JAMES RUSSELL, Maud, *EDUCATION*. . . PARKS, WILLIAM JAMISON, JR., Cleveland, *AGRICULTURE;* "M" Club, 1, 2, 3, 4. . . PARSONS, DOUGLAS J., Columbus, *BUSINESS*, Sigma Chi; Track, 1; "Y" Council, 1; Marketing Club, 4; Sigma Chi Pledge Trainer, 4.

"NOW THIS IS RAY MCKINLEY, SAYING. . ."

Patout
Patten
Patterson
Payne
Payne
Pearson

Peaster
Penton
Pepper
Perrott
Pevey
Phillips

Piazza
Pierce
Pierce
Pigford
Pilgreen
Pittman

Pittman
Pitts
Poe
Pogue
Polizo
Poole

Poole
Porter
Pounds
Powell
Powers
Pratt

Prentice
Prewitt
Price
Prinz
Pryor
Pugh

Putnam
Putnam
Quin
Quinn
Ramsey
Ramsey

Randle
Randle
Raper
Ratcliff
Ratcliff
Ratliff

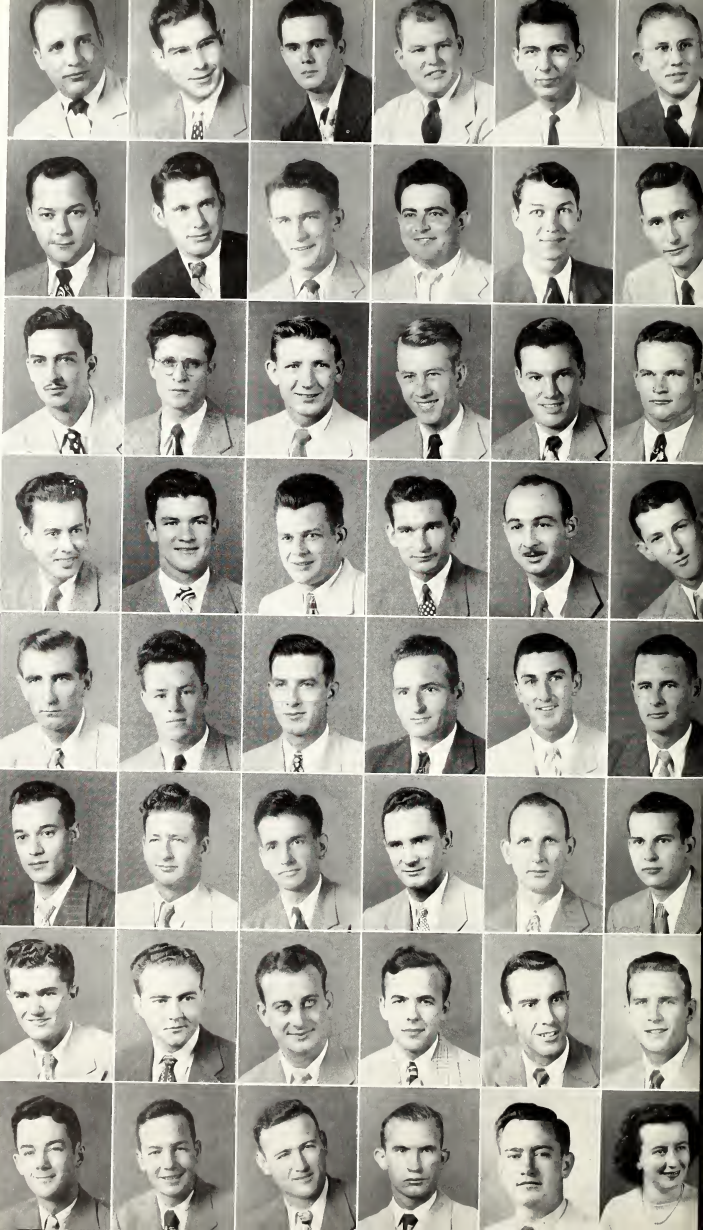

SENIORS

FIRST ROW:

PATOUT, EUGENE A., New Iberia, La., *BUSINESS;* Theta Kappa Phi; Newman Club, Pres., 3; JHMA, V.-Pres., 3; REW Planning Board, 4; Dance Committee, 4. . . PATTEN, ROY CLINTON, Water Valley, *AGRICULTURE;* Dairy Club, 4. . . PATTERSON, TALMADGE ALVIN, Kosciusko, *EDUCATION;* 4-H Club, 4. . . PAYNE, CLAUDE C., JR., Newton, *BUSINESS;* Pi Kappa Alpha; Distingushed Military Student, 4; Scabbard and Blade, 4; Marketing Club, 4. . . PAYNE, DAVID LEBARRON, Gulfport, *EDUCATION;* Lambda Chi Alpha. . . PEARSON, LAMAR, JR., Purvis, *BUSINESS.*

SECOND ROW:

PEASTER, HERBERT G., Jackson, *ENGINEERING;* AIEE, 4. . . PENTON, AUBREY McKEE, Carriere, *EDUCATION.* . . PEPPER, GRAYDON PATRICK, Vaughan, *EDUCATION;* FFA, 4; Gen. Ag. Club, 3, 4. . . PERROTT, COEN ESTON, Summit, *AGRICULTURE;* Sears-Roebuck Scholarship; Block and Bridle, 1, 2, 3, 4; 4-H Club, 4; Wesley Foundation, 1, 2, 3, 4; PEVEY, JACK, Crystal Springs, *AGRICULTURE.* . . PHILLIPS HERMAN CHARLES, Bague Chitto, *EDUCATION;* FFA, 4.

THIRD ROW:

PIAZZA, ANTHONY JOSEPH, JR., Bay St. Louis, *ENGINEERING;* Theta Kappa Phi. . . PIERCE, ROBERT CLOIS, Meridian, *ENGINEERING;* AIEE, 4. . . . PIERCE, ROBERT OTHO, Caruthersville, Mo., *AGRICULTURE;* Alpha Tau Omega. . . PIGFORD, WILLIAM HARDIN, Toomsuba, *EDUCATION;* FFA, 1, 2, 3, 4, V.-Pres., 4. . . PILGREEN, ALVIS CHESTER, Calhoun City, *AGRICULTURE;* Ag. Engr. Club, 4. . . PITTMAN, JAMES NOEL, Boyle, *EDUCATION.*

FOURTH ROW:

PITTMAN, WILLIAM CLAUDE, Memphis, Tenn., *ENGINEERING.* . . PITTS, WILLIAM MITCHELL, Indianola, *AGRICULTURE;* Pi Kappa Alpha. . . POE, WLLIAM ERVIN, Vicksburg, *ENGINEERING;* Lambda Chi Alpha; Colonels Club, 2; ASCE, 3, 4; Adv. ROTC, 3. 4. . . POGUE, RENFORD EVANS, Maben, *EDUCATION;* FFA, 3, 4. . . POLIZO, DIMITRI CHARLES, Greenville, *SCIENCE;* Lambda Chi Alpha; BSU, 4; "Y" Luncheon Club, 2, 3, 4; AED, 3. 4. . . POOLE, EARL T., JR., Poplarville, *EDUCATION.*

FIFTH ROW:

POOLE, ZELBERT HAYDEN, Sallis, *EDUCATION;* FFA, 4. . . PORTER, JAMES EDWARD, McComb, *SCIENCE;* Phi Kappa Tau; Weight-Lifting Team, 4. . . POUNDS, WILLIE PIERCE, Baaneville, *BUSINESS.* . . POWELL, ROBERT LAVERN, Gulfport, *ENGINEERING;* KME, 2; ASME, 3; SAM, 4; Rod and Gun, 1. . . POWERS, HUIE WILBURN, Bruce, *AGRICULTURE.* . . PRATT, JAMES R., Pope, *ENGINEERING;* KME, 3; Tau Beta Pi, 4; ASME, 4; SAM, 4; Rod and Gun, 4.

SIXTH ROW:

PRENTICE, SAMUEL DAVID, New Albany, *SCIENCE;* Kappa Sigma. . . PREWITT, WILLIAM WAYNE, Ackerman, *BUSINESS.* . . PRICE, ROBERT ALLEN, Meridian, *ENGINEERING;* Tau Beta Pi, 4; KME, 4; ASCE, 3, 4; Rod and Gun, 3, 4. . . PRINZ, EDWIN WESLEY, Grenada, *ENGINEERING;* Pi Kappa Alpha; IFC, 2; Calanels Club, 2; IAS, 2, 3, 4. . . PRYOR, ALLEN, Forest, *BUSINESS.* . . PUGH, GEORGE VICTOR, Nettletan, *BUSINESS.*

SEVENTH ROW:

PUTNAM ELTON THERON, Harperville, *AGRICULTURE;* Dairy Club, 3, 4. . . . PUTNAM, JAMES DURWOOD, Harperville, *BUSINESS;* JHMA, 4. . . QUIN, LOUIE WILKERSON, McComb, *SCIENCE.* . . QUINN, TAYLOR MATHEWS, Okolona, *SCIENCE;* APO, 2; KME, 4. . . RAMSEY, CALVIN GORDON, Birmingham, Ala., *EDUCATION;* Baseball, 2. . . RAMSEY, DERO SAUNDERS, Starkville, *AGRICULTURE;* Kappa Sigma; Alpha Zeta, 3, 4; Dairy Club, 3, 4; Majar, ROTC, 4.

EIGHTH ROW:

RANDLE, JOHN ALLISON, JR., Starkville, *AGRICULTURE;* Alpha Zeta, 3; Phi Eta Sigma, 1; Dairy Club, 3; Borden Scholarship, 4. . . RANDLE, MARLIN DAVIS, Starkville, *AGRICULTURE;* Sigma Phi Epsilan; Scabbard and Blade, 3, 4; Block and Bridle, 2, 3, 4; V.-Pres. Ag. School, 4; Livestock Judging Team, 3, 4; Westminster Fellawship, 2, 3, 4; Distinguished Military Student 4; Student Council, 4. . . RAPER, JOHNNY LOYD, Hackleburg, Ala., *EDUCATION;* Football, 2, 3, 4; Basketball, 1, 2. . . RATCLIFF, ANDREW MONROE, Lucien, *AGRICULTURE;* Block and Bridle, 4. . . RATCLIFF, MARVIN L., JR., Philadelphia, *BUSINESS;* Alpha Tau Omega; APO, 3, 4; ROTC, 2; V.-Pres. Student Ass'n., 4; Student Activity Comm., 4; Board of Publications, 4; Lyceum Comm., 4; JHMA, 2, 3, 4; IFC, 4; Dance Committee Chairman, 3, 4. . . RATLIFF, SARAH F., Learned, *BUSINESS;* Zeta Tau Alpha; *Reflector* Society Ed., 1, Ex. Ed., 1, Editor-in-Chief, 2; *Reveille* Senior Class Ed., 3, Ass't. Editar, 4; State's Players, 1, 2, 3, 4, Sec., Bus. Mgr., Student Directar; Alpha Psi Omega 2, 3, 4, V.-Pres., Pres.; Pi Delta Epsilan, 2, 3, 4; Women's Service Organization 4; Board of Publications 2; "Y" Co-ed Club 3, 4; Committee of 100, 4; Rifle Team, 3, 4; Favarite, 3; Historical Society, Treas., 4.

A FAVORITE AND EXCITING PASTIME

Rather
Rawls
Ray
Ray
Ray
Ray

Ray
Rayburn
Rayl
Rayner
Read
Read

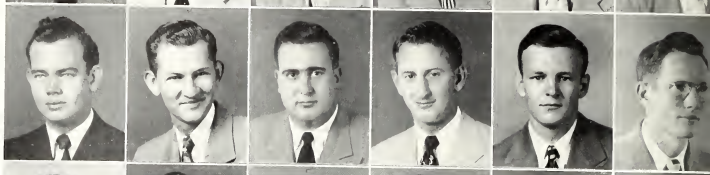

Reed
Renfroe
Renfroe
Reynolds
Rhett
Rice

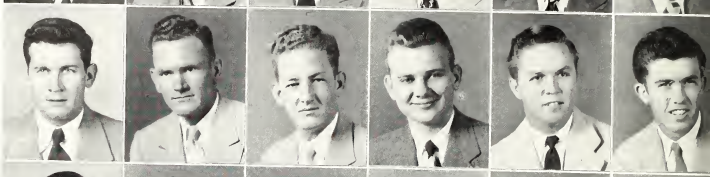

Rigby
Riley
Roberts
Robinson
Robinson
Robinson

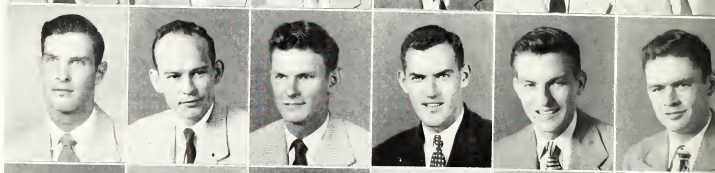

Robinson
Robinson
Roby
Rodriguez
Rogers
Rogers

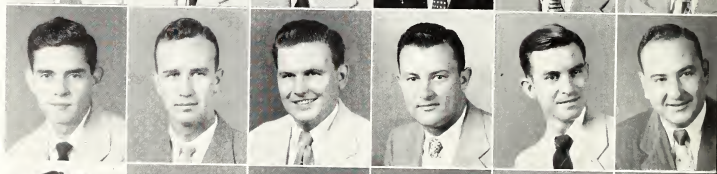

Rone
Rone
Ruffin
Ruffin
Russell
Russell

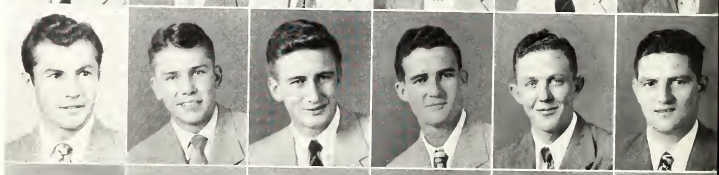

Russell
Russell
Rowland
Sanders
Sanders
Sanders

Sanders
Sanford
Sartin
Saucier
Savelle
Saxon

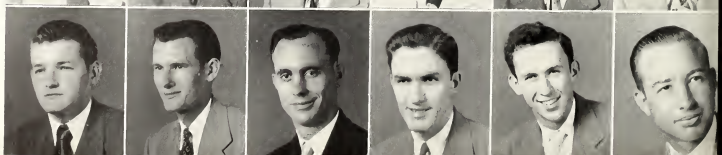

SENIORS

FIRST ROW:

RATHER, VICTOR McELRATH, JR., Amory, *SCIENCE*. . . RAWLS, GORDON L., Jackson, *BUSINESS;* Sigma Chi. . . RAY, AUBREY FRANKLIN, Sharon, *AGICULTURE;* Dairy Club, 3, 4. . . RAY, JOHN WESLEY, Starkville, *BUSINESS*. . . RAY, MORRISS LOYD Zama, *EDUCATION*. . . RAY, WILEY EDWARD, Sharon, *EDUCATION;* FFA, 4.

SECOND ROW:

RAY, WILLIAM BROWN, Louisville, *BUSINESS; Reflector*, 2, 3, 4, Sports Ed., 4; Baseball Penant Promoter. . . RAYBURN, JOHN ROBERT, Laurel, *ENGINEERING;* ASME, 4. . . RAYL, GEORGE C., JR., McAlester, Okla., *BUSINESS;* Football, 1; Delta Sigma Pi, 4; Mktg. Club, 4. . . RAYNER, IRA CLAY, JR., Merigold, *AGRICULTURE;* Sigma Chi. READ, CHARLES, JR., Brownsville, Tenn., *AGRICULTURE;* Agronomy Club, V.-Pres., 3. . . READ, DURWARD THIGPEN, Bay Springs, *ENGINEERING;* ASME.

THIRD ROW:

REED, JAMES SLAUGHTER, Silver City, *BUSINESS*. . . RENFROE, HONORE M., Canton, *SCIENCE;* Phi Kappa Tau, Treas., 4; Sigma Gamma Epsilon, 4; Dip and Strike, 2; Sec.-Treas. Science School. . . RENFROE, PAUL, Lena, *EDUCATION;* FFA, 3. . .REYNOLDS, R. J., Harperville, *AGRICULTURE;* Phi Eta Sigma, 1; KME, 3, 4; BSU, 1, 2, 3, 4; "Y" Cabinet and Council, 3, 4; YMCA, V.-Pres., 4; "Y" Luncheon Club, V.-Pres. 3; Ag. Engr. Club, 2, 3, 4, V.-Pres., 4; Gen. Ag. Club, 3, Pres., 4; YMCA Advisory Board, 3, 4; Student Welfare Comm., 3. . . RHETT, MUNFORD, Columbus, *BUSINESS;* Kappa Alpha. . . RICE, THOMAS EARL, Oakland, *BUSINESS;* Lambda Chi Alpha.

FOURTH ROW:

RIGBY, MORGAN NICHOLS, Madison, *BUSINESS*. . . RILEY, CLARENCE W., JR., Ponotoc, *ENGINEERING;* Tau Beta Pi, 3, 4; AIEE, 3, 4; IRE, 4; Glee Club, 1. . . ROBERTS, ROY L., Louisville, *BUSINESS* . . ROBINSON DONALD EARLE, Memphis, *EDUCATION;* Football, 1, 2, 3, 4; "M" Club, 2, 3, 4. . . ROBINSON, GEORGE DURWOOD, Brandon, *BUSINESS;* Delta Sigma Pi, 4; Accounting Club, 3, 4; Glee Club, 4. . . ROBINSON, HOWARD CHAPELL, Brandon, *EDUCATION;* MYF, 3, 4; FFA, 3, 4; Ag. Club, 3, 4; Dairy Club, 3, 4; Glee Club, 3, 4; Speech Club, 4; IRC, 3; 4-H Club, 3, 4; YMCA, 4; ATA, 4.

FIFTH ROW:

ROBINSON, JOE YOUNG, Corinth, *BUSINESS;* Kappa Sigma. . . ROBINSON, LEE, JR., Hickory, *BUSINESS;* Pi Kappa Alpha. . . ROBY, JAMES ALAN, Kosciusko, *BUSINESS;* Kappa Alpha; Phi Eta Eigma, 1; Chi Lambda Rho, 3; Freshman Y Club, 1; Mktg. Club, 4. . . RODRIGUEZ, GEORGE EDWIN, Pascagoula, *ENGINEERING;* Theta Kappa Pi; Phi Eta Sigma, 1; IFC, 2, 3; Blue Key, 3, 4; ODK, 3, 4; Tau Beta Pi, 4; Institute of Aeronautical Sciences, 3, 4. . . ROGERS, FRED DOUGLAS, Nettleton, *EDUCATION;* Phi Kappa Tau; FFA, 3, Pres., 4; Colonel's Club, 3. . . ROGERS, WALTER GRAHAM, JR., Ecru, *AGRICULTURE*.

SIXTH ROW:

RONE, LOYD GEORGE, Ethel, *AGRICULTURE*. . . RONE, WILLIAM LLOYD, Ethel, *EDUCATION;* IRC, 3, 4; School of Education, Representative, 4. . . RUFFIN, BURLSON GWENNETTE, Laurel, *AGRICULTURE;* Block and Bridle, 3, 4. . . RUFFIN, WILLIAM HENRY, JR., New Augusta, *AGRICULTURE*. . . RUSSELL, EDWARD NORD, Carthage, *BUSINESS;* IRC, 3; Marketing Club, 4. . . RUSSELL, GROVER McKEEL, Brooksville, *ENGINEERING*.

SEVENTH ROW:

RUSSELL, HERMAN ELZIE, Sledge, *AGRICULTURE*. . . RUSSELL, WILLIAM KEITH, Union, *ENGINEERING;* ASME, 4. . . ROWLAND, THOMAS STPHENSON, Flora, *BUSINESS;* Sigma Chi. . . SANDERS, JAMES AUBREY, Meridian, *BUSINESS*. . . SANDERS, JOHN MAJURE, Harperville, *AGRICUTURE*. . . SANDERS, OTHO STEVE, Sandersville, *EDUCATION;* Kappa Sigma.

EIGHTH ROW:

SANDERS, PAUL HADDON, JR., State College, *BUSINESS*. . . SANFORD, HUGH C., Mantee, *AGRICULTURE*. . . SARTIN, WALTER BYRON, Booneville, *EDUCATION*. . . SAUCIER, WILLIAM, Saucier, *EDUCATION*. . . SAVELLE, WILLIAM MYLES, Columbus, *ENGINEERING;* IAS, 3, 4. . . SAXON, GEORGE THOMAS, Philadelphia, *BUSINESS;* Marketing Club, 4; Quartermaster, VFW, 2, 3, 4; Business Staff, *Reveille*, 4.

OUTDOOR GRADUATES AT SCOTT FIELD

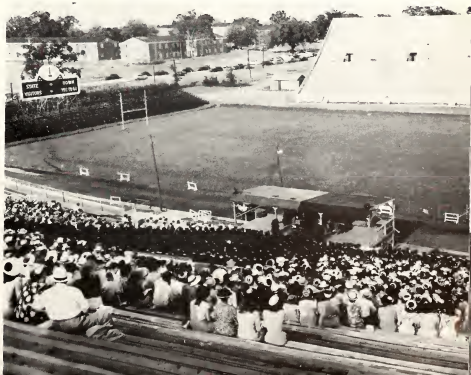

Scarborough
Schneider
Seal
Seale
Seitz
Selby

Self
Serio
Sessums
Sessums
Shannon
Shanteau

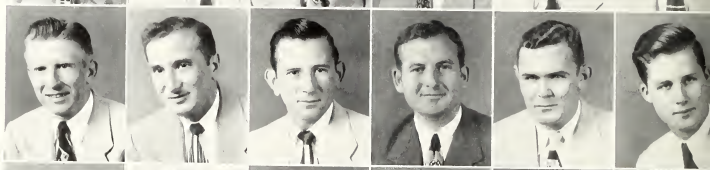

Shappley
Sharp
Sharp
Sharp
Shattles
Shaw

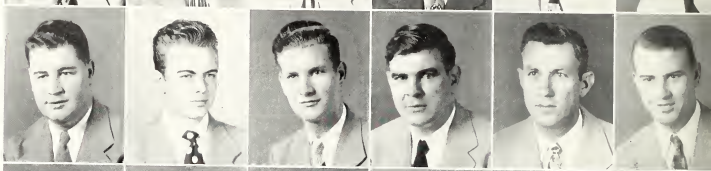

Shepherd
Shepherd
Sheppard
Shirley
Shotts
Shotts

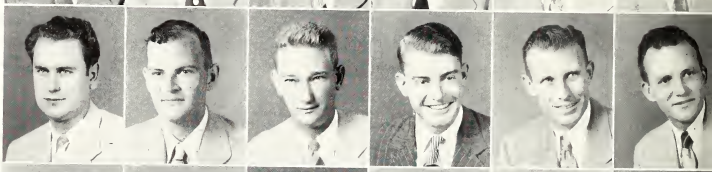

Shows
Shultz
Sikes
Simmons
Simmons
Simmons

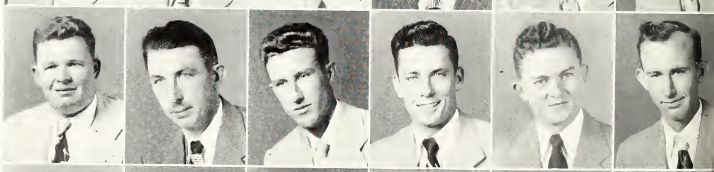

Sims
Singuefield
Skelton
Slaughter
Sloan
Smith

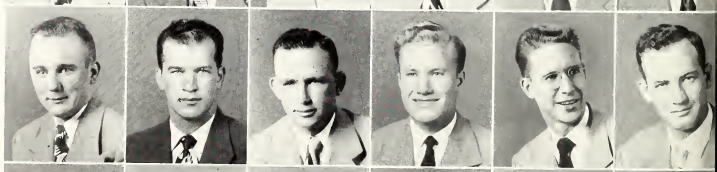

Smith
Smith
Smith
Smith
Smith
Smith

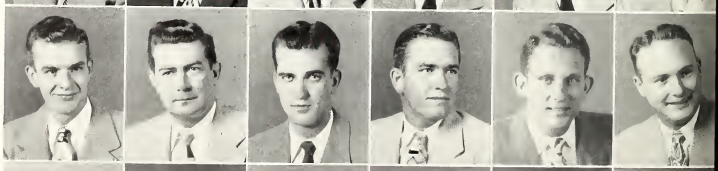

Smith
Smith
Smith
Smith
Smith
Sneed

SENIORS

FIRST ROW:

SCARBOROUGH, LELAND, Nitta Yuma, *BUSINESS*. . . SCHNEIDER, HAROLD LEWIS, Jackson, *BUSINESS;* Sigma Alpha Epsilon; Blue Key, 4; ODK, 4; Chi Lambda Rho, 4; "M" Club, 2, 3, 4; Colonel's Club, 2 Treasurer Student Association, 4; Cadet Major ROTC, 4. . . SEAL, ENOCH, JR., Poplarville, *BUSINESS*. . . SEALE, ARTHUR DAVID, JR., Roxie, *AGRICULTURE;* Gen. Ag. Club, 3, 4; Amer. Farm Ec. Assn., 3, 4. . . SEITZ, EDWARD, West Point, *BUSINESS;* Sigma Chi; SAM, 4. . . SELBY, THOMAS WILLIAM, JR., Phoenix, *EDUCATION;* ATA, 4; FFA, 3, 4.

SECOND ROW:

SELF, THOMAS EDWIN, Birmingham, *BUSINESS;* "M" Club, 2; Chi Lambda Rho, 3; SAM, 4; Student Council, 4. . . SERIO, S. FRANK, Natchez, *BUSINESS;* Theta Kappa Phi; Phi Eta Sigma, 1; Chi Lambda Rho, 4; Newman Club, 4; Accounting Club, 4. . . SESSUMS, JAMES IRVIN, Lena, *AGRICULTURE*. . . SESSUMS, HENRY OLAF, JR., Tutwiler, *EDUCATION;* Theta Xi; Tau Beta Pi, 4; KME, 4. . . SHANNON, CHARLES EMMETT, Holly Bluff, *AGRICULTURE;* Pi Kappa Alpha; Beta Beta Beta, 3. . . SHANTEAU, MARCUS FRANKLIN, JR., Ocean Springs, *ENGINEERING;* Theta Xi; ASME, 2, 3, Chairman, 4; Track, 1; Maroon Band, 1, 2, 3, 4; Orchestra, 4.

THIRD ROW:

SHAPPLEY, JAMES RAY, Faulkner, *EDUCATION*. . . SHARP, DON ROBERT, Louisville, *SCIENCE;* Sigma Alpha Epsilon. . . SHARP, ERNEST LEONARD, Porterville, *EDUCATION;* FFA, 3, 4; Kemper Co. Club, 3, 4. . . SHARP, ROBERT LOUIS, Greenwood, *ENGINEERING;* Tau Beta Pi, 4; KME, 4; AIEE, 4. . . SHATTLES, ELOM THOMAS, Brooklyn, *AGRICULTURE*. . . SHAW, RALPH WOODARD, Clarksdale, *AGRICULTURE*.

FOURTH ROW:

SHEPHERD, HENRY FORD, Gholson, *EDUCATION;* ROTC, 4. . . SHEPHERD, VOL B., Neshoba, *EDUCATION;* FFA, 3, 4. . . SHEPPARD, JOE ALLEN, Birmingham, Ala., *EDUCATION;* "M" Club, 3; Baseball, 2, 3, 4; Basketball, 2. . . SHIRLEY, WALTER HUGH, Louin, *AGRICULTURE;* Block and Bridle, 3, 4. . . SHOTTS, EDGAR LEE, Mendenhall, *EDUCATION*. . . SHOTTS, RALPH F., Mendenhall, *BUSINESS;* Kappa Alpha.

FIFTH ROW:

SHOWS, LOUIS JACKSON, Moselle, *ENGINEERING;* ASCE, 3, 4. . . SHULTZ, WILLIS CHARLES, Meridian, *ENGINEERING;* ASME, 3, 4; ASCE, 4. . . SIKES, RICHARD ARNOLD, Hattiesburg, *SCIENCE;* Kappa Alpha. . . SIMMONS, BILLY FRAZIER, Louin, *EDUCATION;* ATA, 4; Pres. Education School, 4; Student Council, 4; FFA, 4; Poultry Club, 4. . . SIMMONS, PAUL NEWTON, Hillsboro, *AGRICULTURE;* Pi Kappa Alpha; "Y" Cabinet, 3, 4; Dairy Club, 3, 4; Ag. Club, 4; Wesley Foundation, 3, 4. . . SIMMONS, QUILLA PERCELL, Louin, *EDUCATION*.

SIXTH ROW:

SIMS WILLIAM COYT, Louie, *AGRICULTURE*. . . SINGUEFIELD, H. B., JR., Laurel, *SCIENCE;* Sigma Pi; Dip and Strike, 3, Treas., 4; IFC, 4; Sec. Sigma Pi, 4. . . SKELTON, DONALD DOZIER, Slate Spring, *EDUCATION;* FFA, 4. . . SLAUGHTER, GEORGE, JR., Louisville, *EDUCATION;* ATA, 4; FFA, 3, 4; Educaton Council, 4. . . SLOAN, ROBERT THOMAS, Abbeville, *ENGINEERING;* Pi Kappa Alpha; AIEE, 2; IES, 2. . . SMITH, BRANT MALCOLM, Lucien, *EDUCATION;* IRC, 4.

SEVENTH ROW:

SMITH, CHARLES EDWIN, Kossuth, *BUSINESS;* Delta Sigma Pi, 4; Chi Lambda Rho, 4; Marketing Club, 4. . . SMITH, CLYDE, Richton, *EDUCATION;* ATA, 4; FFA, 4; Block and Bridle, 4; Poultry Club, 4. . . SMITH, CLIFTON DOUGLAS, Hazelhurst, *SCIENCE*. . . SMITH, DAVID LAMAR, Bogue Chitto, *EDUCATION;* ATA, 4; FFA, 4. . . SMITH, ERNEST MARK, Meridian, *ENGINEERING;* Lambda Chi Alpha. . . SMITH, JOHN MAVIS, Lake, *EDUCATION;* Ag. Club, 4.

EIGHTH ROW:

SMITH, MAURICE WINFRED, Kossuth, *BUSINESS;* Football, 1; Delta Sigma Pi, 4; Pres., Mktg. Club., 4. . . SMITH, PRUITT, Little Rock, Ark., *BUSINESS;* Accounting Club, 4. . . SMITH, RAYBURN EDZEL, Lucedale, *ENGINEERING;* Alpha Tau Omega; AIEE, 3; IES, 4. . . SMITH, SAM ELLARD, Pittsboro, *ENGINEERING*. . . SMITH, STEPHINS EDWARD, JR., West Point, *BUSINESS;* Student Council, 1; Phi Eta Sigma, 1, 2; American Legion, 1, Adjutant, 2; Chi Lambda Rho, 3, 4; Rifle Team, 3; Glee Club, 1, 2, Pres., 3, 4. . . SNEED, ROBERT LEE, Vicksburg, *ENGINEERING;* ASME, 4.

"SONNY MADE A FUNNY"

Sobrado
Southward
Sowell
Spangler
Sparks
Sparks

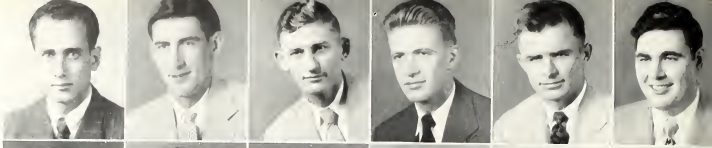

Spearman
Speights
Spell
Spencer
Spencer
Sproles

Sproles
Stacks
Stacy
Standifer
Stanley
Starling

Steen
Stegall
Stephens
Sterken
Stevenson
Stewart

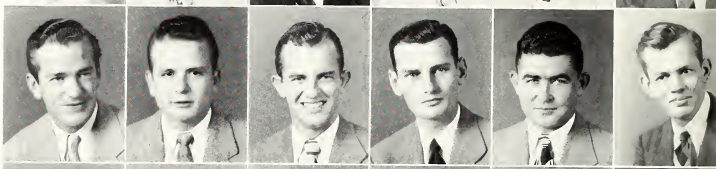

Stinson
Stinson
Stokes
Stokes
Strain
Strain

Street
Streeter
Stribling
Strickland
Stricklen
Stringer

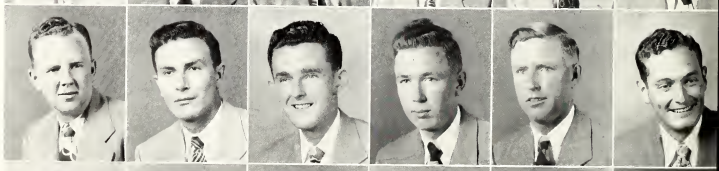

Stringer
Stringfellow
Stroud
Stuart
Sullivan
Sumrall

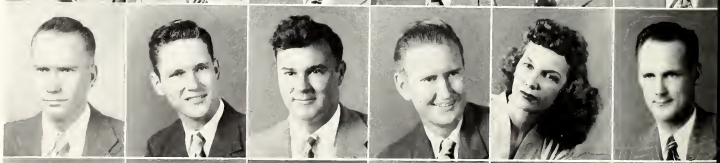

Sutherland
Suttle
Sutton
Swain
Swain
Switzer

SENIORS

FIRST ROW:

SOBRADO, RODOLFO, Columbus, *SCIENCE*. . . SOUTHWARD, JOHN O'RIELY, JR., Tishomingo, *EDUCATION;* Beta Beta Beta, 4; Dance Committee, 3, 4; IRC, 3, 4; Barrister's Club, 3, 4; Speech Club, 4. . . SOWELL, HUBERT M., Leakesville, *ENGINEERING;* ASCE, 3. . . SPANGLER, ROBERT HUTTON, Memphis, *ENGINEERING;* Institute of Aeronautcal Sciences, 4; Tau Beta Pi, 4. . . SPARKS, THOMAS WILSON, Corinth, *AGRICULTURE;* Dairy Club, 2, 3, 4. . . SPARKS, WILLIAM FAIN, Tupelo, *BUSINESS;* Marketing Club, 3, 4; Collegians, 3, 4; Southernairs, 1, 2; Maroon Band, 1.

SECOND ROW:

SPEARMAN, EUGENE, Coffeeville, *ENGINEERING*. . . SPEIGHTS, JOHN ANGELO, JR., Sardis, *AGRICULTURE;* Block and Bridle, 2, 3, 4; Ag. Club, 3, 4. . . SPELL, WAYNE FRANKLIN, JR., Georgetown, *ENGINEERING;* ASME 3, 4. . . SPENCER, ELLIS LINCOLN, Columbus, *ENGINEERING;* ASCE, 3, 4. . . STEVENSON, WILLIAM PAINE, Raymond, *ENGINEERING. ING*. . . SPROLES, LAYNE A., Morgan City, *EDUCATION*.

THIRD ROW:

SPROLES, TINA ELIZABETH, Morgan City, *EDUCATION*. . . STACKS, GERALD GENE, Crawfordsville, Ark., *ENGINEERING*. . . STACY, RANELLE ABRAHAM, Marietta, *EDUCATION*. . . STANDIFER, LEONIDAS, CALMET, JR., Jackson, *AGRICULTURE;* Sigma Chi, Pledge Trainer, 3; Executive Council, 4; Beta Beta Beta, Sec., 3; Horticulture Club, 3; Dip and Strike, 3; Agronomy Club, 4; Y Luncheon Club, 2, 3, 4; Pastor, Baptist Jr. Church, 4; Baptist Workers Council, 4. . . STANLEY, RICHARD JACKSON, State College, *AGRICULTURE;* Kappa Sigma; Alpha Zeta, 3, 4; Blue Key, 4; Dairy Products Judging Team, 4; Football, 3, 4; "M" Club, 3, 4; Sec. Student Assn., 3; Dairy Club, 1, 2, 3, 4. . . STARLING, HENRY WATSON, JR., Greenville, *BUSINESS;* Football 1; Basketball 1; Maroon Band 3.

FOURTH ROW:

STEEN, THOMAS C., Durant, *BUSINESS*. . . STEGALL, HENRY CLYDE, JR., Gulfport, *BUSINESS*. . . STEPHENS, WILLIAM McCAULEY, Senatobia, *BUSINESS;* Sigma Phi Epsilon, Pres., 4; ROTC, 3, 4; Accounting Club, 3, 4; Industrial Cost Accountng Club, Sec., 3. . . STERKEN, ADOLPHE FRANCIS, Ocean Sprngs, *ENGINEERING;* Tau Beta Pi, 3, 4; KME, 3, 4; ASCE, 3, 4. . . STEVENSON, WILLIAM PAINE, Raymond, *ENGINEERING*. . . . STEWART, LELAND WAYNE, Lumberton, *AGRICULTURE;* Block and Bridle, 2, 3, 4.

FIFTH ROW:

STINSON, MITCHELL O'NEAL, Vicksburg, *ENGINEERING;* Lambda Chi Alpha; Tau Beta Pi, 4; KME, 3, 4; AIEE, 3, 4; IES, 3, 4. . . STINSON, RAYMOND OTIS, Milan, Tenn., *ENGINEERING;* ASCE, 3, 4. . . STOKES, HORACE ALSTON, Steens, *EDUCATION;* FFA, 4. . . STOKES, MORRIS LEATON, Steens, *EDUCATION;* FFA, 4. . . STRAIN, BENTON COILEY, Minter City, *BUSINESS*. . . STRAIN, HAROLD TRENTON, Starkville, *ENGINEERING;* APO, 2, 3; ASME, 2, 3, 4.

SIXTH ROW:

STREET, JOHN WHITTEN, Dumas, *EDUCATION*. . . STREETER, KENNETH CARLYN, Woodland *ENGINEERING;* AIEE, 3, 4; IRE, 3, 4. . . STRIBLING, GEORGE NACKLES, Union, *SCIENCE;* Lambda Chi Alpha; AIC, 3, 4. . . STRICKLAND, ALONZO EUGENE, Glen, *EDUCATION;* ATA, 2. . . STRICKLEN, PERCIE BELL, Booneville, *EDUCATION*. . . STRINGER, DENNIS EDWARD, Laurel, *AGRICULTURE;* Poultry Club, Pres., 3.

SEVENTH ROW:

STRINGER, SHELBY MILLER, Bassfield, *AGRICULTURE*. . . STRINGFELLOW, HAROLD MALLORY, Lucedale, *EDUCATION;* Wesley Foundation, 3, 4. . . STROUD, BUFORD DURWOOD, Taylorsville, *ENGINEERING;* Tau Beta Pi, 3, 4; KME, 4; ASCE, 2, 3, 4. . . STUART, CARL WINFRED, Randolph, *EDUCATION;* ATA, 3, 4; FFA, 3, 4. . . SULLIVAN, MARY LOUISE, Laurel, *EDUCATION;* IRC 4. . . SUMRALL WILLIAM RUFUS, Meridian *ENGINEERING;* IEE, 1, 2, 3, 4.

EIGHTH ROW:

SUTHERLAND, JOE ASHLEY, Canton, *ENGINEERING;* Alpha Tau Omega; ASCE, 3 4; Captain Scabbard and Blade, 4; Distinguished Military Student, 4. . . SUTTLE, WILLIAM FELIX, Mashulaville, *AGRICULTURE;* Dairy Club, 3, 4. . . SUTTON JOHN FRANK, Indianola, *AGRICULTURE;* YMCA Cabinet, 2, 3, 4; Horticulture Club, 2, 3, V.-Pres., 4. . . SWAIN, MARGARET ELLEN, State College *BUSINESS;* Zeta Tau Alpha; Y-Co-ed Club, 2, 3; Westminster Fellowship, 1, 2, 3; Y Luncheon Clubs, 1, 2, 3; Y Council, 2, 3. . . . SWAIN, MARTHA HELEN, State College *EDUCATION;* Zeta Tau Alpha, Historian, 3; Westminster Fellowship, Sec., 2; Y Co-ed Club, 2, 3, Sec., 3; YMCA Council, 2 3; YMCA Cabinet, 3; IRC, Sec., 2, 3; *Reflector*, 1, 2, 3; REW Committee, 2, 3; Foreign Film Comm., 3; Historical Society, 3. . . SWITZER, LAWRENCE ERWIN, Inverness, *AGRICULTURE*.

"HOW ABOUT A TAXIE, WILL?"

Sykes
Talbert
Tanner
Tate
Taylor
Taylor

Taylar
Teasley
Thames
Thamas
Thomas
Thamas

Thamas
Thomas
Thomasan
Thompsan
Thompsan
Thampsan

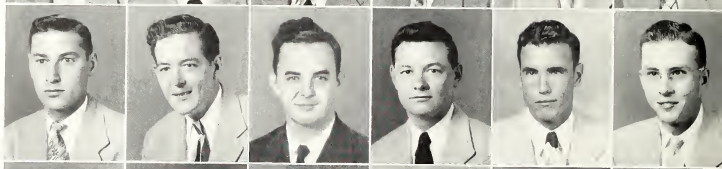

Thompsan
Thornhill
Thurman
Tisdale
Tisdale
Torres

Tramel
Traweek
Tribble
Triggs
Trautt
Tucker

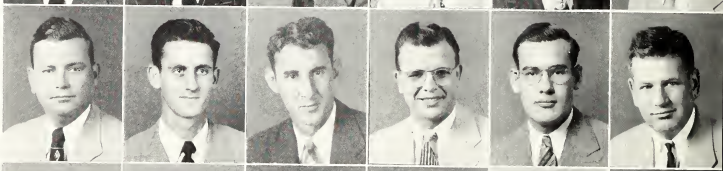

Turner
Turner
Tutar
Tynes
Vail
Valentaur

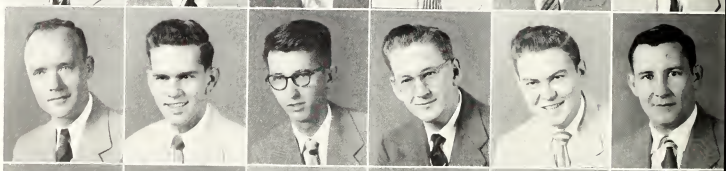

Vance
Vaughn
Verell
Vickers
Viverette
Van Kohn

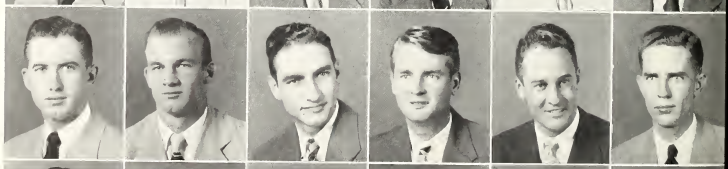

Wade
Waite
Waldrap
Walker
Walker
Walker

SENIORS

FIRST ROW:

SYKES RALPH, Quitman, *EDUCATION*. . . TALBERT, JAMES LEVERN, Louisville, *AGRICULTURE*. . . TANNER, HILLRIE, Jackson, *SCIENCE*. . . TATE, THOMAS EDWARD, McComb, *EDUCATION;* Iota Lambda Sigma, 4. . . . TAYLOR, CLARENCE V., Como *BUSINESS;* Sigma Alpha Epsilon. . . TAYLOR, CLINTON J., Derma, *EDUCATION;* FFA, 4.

SECOND ROW:

TAYLOR, MABRY JOSEPH, Carrollton, *ENGINEERING;* ASCE, 3. . . TEASLEY, HARRY HERBERT JR., Starkville, *BUSINESS*. . . THAMES, KENNETH EARL, Brookhaven, *BUSINESS*. . . THOMAS, EARL RANDOLPH, Pheba, *EDUCATION;* FFA, 4. . . THOMAS, JAMES SEALS, Philadelphia, *AGRICULTURE*. . . THOMAS, WALTER GOODWIN, Vicksburg, *ENGINEERING;* ASCE, 3, 4.

THIRD ROW:

THOMAS, WILL RAY, JR., Aberdeen, *BUSINESS;* Sigma Phi Epsilon; Scabbard and Blade, 4; Delta Sigma Pi, 3; Distinguished Military Student, 4; Mkt. Club, 4. . . THOMAS WILLIAM OSCAR, West, *AGRICULTURE;* Horticulture Club, 3, 4. . . THOMASON, HENRY MORAN, Marvell, Ark., *AGRICULTURE;* Sigma Chi, Pres., 4, Pledge Traner 3; IFC, 3, Pres,, 4; Alpha Zeta, Pres., 3; Blue Key, 3, Sec.-Treas., 4; ODK, 3; Ag. Club, 1, 2; Beta Beta Beta 3; Glee Club, 1; *Reveille*, Bus. Staff, 1; Block and Bridle, 3, 4; Ag. Festival, Pub. Comm. Chairman, 4. . . THOMPSON, ALLEN RUFUS, Helena, Ark., *AGRICULTURE;* Kappa Sigma; Scabbard and Blade, 2; Sec.-Treas., Ag. School, 4; Student Council, 4; Cadet Capt. ROTC 4. . . THOMPSON, HILTON EDWARD, Sylvarena, *AGRICULTURE*. . . THOMPSON, JOE BURKETT, Bassfield, *AGRICULTURE;* Sigma Pi; IFC, 3, Sec.-Treas. 4; Pres. Sigma Pi, 4; Basketball, 1, 2, 3; Block and Bridle, 3, 4; Gen. Ag. Club, 23; Alpha Zeta 4.

FOURTH ROW:

THOMPSON, ROY LELAND, McComb, *BUSINESS*. . . THORNHILL, DWIGHT, Sandy Hook, *AGRICULTURE;* Block and Bridle, 3, 4; Dance Committee, 4. . . THURMAN, EUGENE HARVEY New Hebron, *AGRICULTURE;* Dairy Club, 4. . . TISDALE, CHARLES B., Isola, *AGRICULTURE;* ASAE, 4. . . TISDALE, GEORGE WASHINGTON, Moselle, *EDUCATION;* FFA, 4. . . TORRES CHARLES CECIL, Moss Point, *EDUCATION;* Wesley Foundation, 3, 4; "Y" Council, 3, 4; Maroon Band, 3.

FIFTH ROW:

TRAMEL, W. T., Sylvarena, *EDUCATION;* ATA, 4; Poultry Club, 4; FFA 3, 4. . . TRAWEEK, EDWARD LEROY, Greenwood, *AGRICULTURE;* Pi Kappa Alpha. . . TRIBBLE, FRANK KENYON, Birmingham Ala., *EDUCATION;* "M" Club, 3, 4; Basketball, 1, 2, 3, 4. . . TRIGGS, GENE AUSTIN, Hattiesburg, *EDUCATION;* FFA 4; BSU, Council, 4. . . TROUTT JACK HOKE, Charleston, *AGRICULTURE;* Block and Bridle, 3, 4; Poultry Club, 2; VFW, 2, 3, 4. . . TUCKER, ERNEST HOOPER, Union, *EDUCATION*.

SIXTH ROW:

TURNER, OBIE LARKIN, Louisville, *AGRICULTURE;* Ag. Engr. Club, 4. . . TURNER, PHILIP DUKE, Tunica, *BUSINESS;* Sigma Phi Epsilon. . . TUTOR, BILLY RUSSELL, Sarepta, *EDUCATION;* ATA, 4; FFA, 4. . . TYNES, LANNIS L., Liberty, *ENGINEERING;* AIEE, 3, 4; Maroon Band, 2, 3, 4; IRE, 4. . . VAIL, GLENN ELBERT, Brookhaven, *ENGINEERING;* Kappa Alpha; *Reflector*, 2, 3, Sports Ed., 2, Mgr. Ed., 3; Pi Delta Epsilon, 3, 4; ASME, 3, Sec.-Treas., 4; Student Council, 4; Lyceum Committee, 4; Tau Beta P, 4. . . VALENTOUR, JOSEPH DAVID, Jackson, *BUSINESS;* Marketing Club, 4.

SEVENTH ROW:

VANCE, JAMES WILLIAM, Vardaman, *BUSINESS*. . . VAUGHN, GENE LOUIS, Collins, *AGRICULTURE*. . . VERELL, BENNIE DAVIS, Houston, *ENGINEERING*. . . VICKERS, FRANK KENNETH, Eupora, *AGRICULTURE;* Ag. Engr. Club, 4. . . VIVERETTE, CHARLES RAYMOND, Union, *SCIENCE;* Sigma Nu. . . VON KOHN, ERNEST RANDOLPH, Mashulaville, *AGRICULTURE;* Block and Bridle, 4; Livestock Judging Comm., 4.

EIGHTH ROW:

WADE, ROLAND DANIEL, Soso, *AGRICULTURE;* Amer. Farm Ec. Ass'n., 4. . . . WAITE, VINTON B., Whitehaven, Tenn., *BUSINESS;* Delta Sigma Pi, 3, Pres., 4; Accounting Club, 3, Reporter 4; Bus. School Council, 4. . . WALDROP, LAKE W., Randolph, *EDUCATION;* FFA, 3, 4; Gen. Ag. Club, 4. . . . WALKER, HOWARD DEVAN, Magee, *BUSINESS;* ROTC, 4. . . WALKER, JACK RUDOLPH, Meridian, *ENGINEERING;* ASME, 4; SAM, V.-Pres., 4; Westminster Fellowship, V.-Pres., 4. . . WALKER, MEREDITH MOORE, Horn Lake, *ENGINEERING;* ASME, 3, 4.

VANCE AND RAH-RAH AT WORK

Walker
Wall
Wall
Waller
Walley
Walley

Walley
Walters
Walton
Wamsley
Ward
Ware

Waring
Warnack
Warner
Warren
Washington
Watkins

Watkins
Watkins
Watrous
Watrous
Watts
Webb

Webb
Webb
Webb
Welch
Wells
West

Westbrook
Westbrook
Wheeler
Wheeler
Whitaker
Houston

Whitaker
White
White
Whitt
Whittington
Wiggins

Wilkerson
Williams
Williams
Williams
Williams
Willis

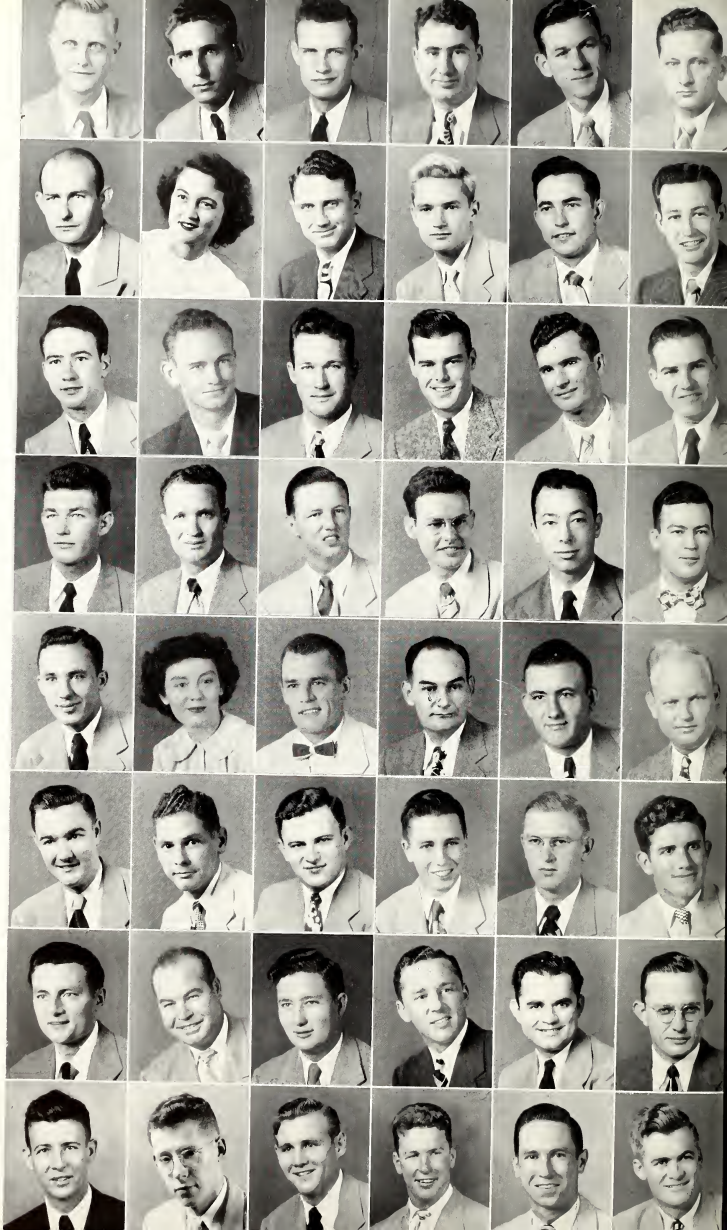

SENIORS

FIRST ROW:

WALKER, WILLIAM ALBERT, McGee, *AGRICULTURE;* ASAE, 4. . . WALL, ARVEL LEON, Columbus, *EDUCATION*. . . WALL, JAMES WAYNE, Columbus, *EDUCATION*. . . WALLER, ROY, Shubuta, *EDUCATION;* FFA, 4. . . WALLEY, GLEN B., Jackson, *ENGINEERING*. . . WALLEY, GEORGE LINDBERGH, Richton, *AGRICULTURE;* ASAE, 3, 4; Alpha Zeta, 4.

SECOND ROW:

WALLEY, GRADY EDMOND, Richton, *AGRICULTURE*. . . WALTERS, HAZEL BANKS, Caledonia, *EDUCATION;* Co-ed Club, 3, 4; BSU, 3, 4; "Y" Luncheon, 3, 4; "Y" Council, 4; Reveille, 4. WALTON, LLOYD BINFORD, Slate Spring, *EDUCATION;* FFA, 4. . . WAMSLEY, HENRY EDWARD, JR., State College; *EDUCATION*. . . WARD, DORRIS LYNN, Water Valley, *EDUCATION;* FFA, 4. . . WARE, REID CRAWFORD, Neely, *EDUCATION*.

THIRD ROW:

WARING, HENRY A., JR., Memphis, Tenn., *ENGINEERING;* AIEE, 1, 2, 3, 4; IES, 4. . . WARNACK, HENRY LEE, McComb, *ENGINEERING;* Kappa Sigma; ASME, 4. . . WARNER, PAUL EDWARD, Big Creek, *EDUCATION*. . . WARREN, RICHARD LLOYD, Carpenter, *ENGINEERING*. . . WASHINGTON, WILLIS C., Pontotoc, *EDUCATION*. . . WATKINS, JAMES G., Meridian, *SCIENCE;* Rod and Gun, 4.

FOURTH ROW:

WATKINS, LEIGH, Jackson, *ENGINEERING;* Kappa Alpha; Phi Eta Sigma, 1; KME, 2; IES, 4. . . WATKINS, WALTON MONROE, Moselle, *EDUCATION*. . . WATROUS, GEOFFREY STEELE, JR., Long Beach; *BUSINESS;* Distinguished Military Student, 4; Scabbard and Blade Medal, 4; AIEE, 2, 3, 4; IES, 4; Marketing Club, 4; Maroon Band, 1, 2, 3, 4. . . WATROUS, WILLIAM FRANK, Long Beach, *BUSINESS;* Sigma Phi Epsilon; Marketng Club, V.-Pres., 4. . . WATTS, JACK TRUETT, Columbia, *AGRICULTURE;* Ag. Club, 4; ASAE, 4. . . WEBB, JAMES FREEMAN, Florence, *EDUCATION;* FFA, 4.

FIFTH ROW:

WEBB, JOE HURREY, Quitman, *SCIENCE;* BSU, 4; YMCA Council, 4. . . WEBB, TOMMYE L., Starkville, *EDUCATION*. . . WEBB, WILLIAM W., Paris, Tenn., *EDUCATION*. . . WELCH, WILLIAM WHITE, Iuka, *ENGINEERING;* AIEE, 4; KME, 4; Tau Beta Pi, 4. . . WELLS, JAMES CARTER, Big Creek, *AGRICULTURE;* Dairy Club, 4. . . WEST, ROBERT EDWARD, Lucedale, *EDUCATION*.

SIXTH ROW:

WESTBROOK, BERNARD LAMAR, JR., McComb, *SCIENCE;* Phi Kappa Tau; Dip and Strike Club, 3, Sgt. at Arms, 4; Rush Chairman, PKT, 4. . . WESTBROOK, BONNIE EARL, Jackson, *BUSINESS;* Delta Sigma Pi. . . WHEELER, EDWARD NOTT, Cleveland, *AGRICULTURE;* Sigma Alpha Epsilon; Band, 2; Who's Who, 2. . . WHEELER, ROBERT JOSEPH, Goodman, *ENGINEERING;* AIE, 4; IES, 4; Tau Beta Pi, 4. . . WHITAKER, JAMES VERNON, JR., Satartia, *ENGINEERING;* ASCE, 3, 4. . . HOUSTON, WILLIAM JAMES, Oakland, *AGRICULTURE*.

SEVENTH ROW:

WHITAKER, JOHN EARL, Amory, *BUSINESS;* Pi Kappa Alpha. . . WHITE, J. D., Marks, *AGRICULTURE*. . . WHITE, JAMES RAY, Columbus, *ENGINEERING*. . . WHITT, BARNS O., West Point, *EDUCATION*. . . WHITTINGTON, CLINTON HARLAN, Lena, *AGRICULTURE*. . . WIGGINS, MARVIN EMMETT, R., Parchman, *SCIENCE;* Pi Kappa Alpha.

EIGHTH ROW:

WILKERSON, THOMAS LILL, Starkville, *BUSINESS*. . . WILLIAMS, DAN LUTHER, JR., Columbus, *AGRICULTURE;* Forestry Club, 1, 2, 3, 4; Canterbury Club, 1, 2, 3, 4. . . WILLIAMS, JOHNNIE FLOYD, JR., Moorhead, *BUSINESS*. . . WILLIAMS, LOUIS DE LYNN, Memphis, Tenn., *EDUCATION*. . . WILLIAMS, ROBERT GORDON, JR., Jackson, *ENGNEERING;* Sigma Chi. . . WILLIS, ROBERT C., Big Creek, *ENGINEERING;* AIEE, 2, 3, 4; IES, Sec.-Treas., 4.

COLONEL HARRIS AND THE WHITE-GLOVE BOYS

Wilson
Wilson
Wilson
Wilson

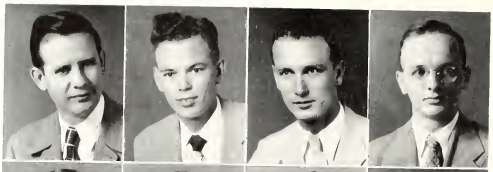

Wilson
Windham
Wingo
Wise

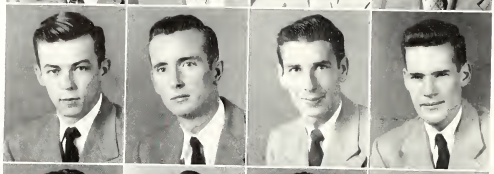

Wise
Woleben
Wood
Woods

Woodward
Woody
Wooley
Worthington

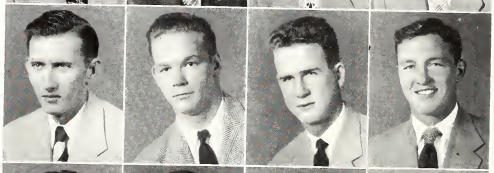

Wren
Wright
Wright
Bowman

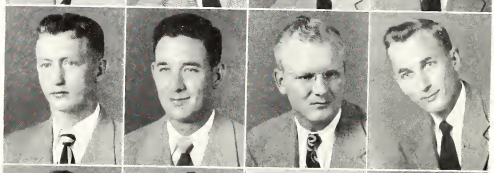

Yeates
York
York
Young

Young
Young
Zachry
Miller

SENIORS

FIRST ROW:

WILSON, HUGH WELLS, JR., Jackson, Tenn., *ENGINEERING;* Tau Beta Pi, 4; AIEE, 4; IRE, 4. . . WILSON, JOE HOOD, Bellefontaine, *BUSINESS;* Chi Lambda Rho, 3. . . WILSON, ROBERT BERKLEY, Vicksburg, *SCIENCE;* Dip and Strike, 3; Newman Club, 1, 2, 3, 4; Sigma Gamma Epsilon, 4; Baseball, 2. WILSON, ROBERT BROWN, Lake Cormorant, *ENGINEERING.*

SECOND ROW:

WILSON, TIMOTHY COOPER, McComb, BUSINESS; Kappa Sigma. . . WINDHAM, JOHN HOWARD, Ellisville, *BUSINESS;* Chi Lambda Rho, 4; IRC, 4. . . WINGO, GEORGE WARD, Tylertown, *ENGINEERING;* AIEE, 4. . . . WISE, JAMES VELBERT, Biloxi, *SCIENCE;* Barristers Club, 4; IRC, 4.

THIRD ROW:

WISE, STANCIL OLEN, Natchez, *BUSINESS;* Pi Kappa Alpha; Football, 3; Accounting Club, 3, 4; IRC, 4. . . WOLEBEN, WILLIAM DEAN, Gulfport, *ENGINEERING;* KME, 3; Tau Beta Pi, 3, Corr. Sec., 4; AIEE, 3, Chairman, 4. . . WOOD, JAMES DOYLE, Sidon, *AGRICULTURE.* . . WOODS, JAMES ATKINSON, Graysport, *ENGINEERING;* ASME, 1, 2, 3, 4; Sec.-Treas. Engr. School, 4; Tau Beta Pi, 4.

FOURTH ROW:

WOODWARD, ARTHUR F., Noxapater, *BUSINESS.* . . WOODY, JOE B., Mountain Home, Ark., *ENGINEERING;* ASCE, 2, 3, 4. . . WOOLEY, OTIS BURTON, JR., Marks, *BUSINESS;* Kappa Sigma, Pres., 4; Phi Eta Sigma, V.-Pres., 1; Colonels Club, V.-Pres., 1; Pi Delta Epsilon, V.-Pres., 2; Blue Key, V.-Pres., 3, 4; KME, 2; Cadet Major ROTC, 4; Scabbard and Blade, 4; Maroon Band, 1, 2, 3; Chi Lambda Rho, 3; ODK, 3, Pres., 4; Who's Who in Amer. Coll. and Univ., 4; Student Council, 3; Mis-A-Sip Editor, 3; Kappa Sigma Leadership and Scholarship Award, 4; IFC, 4; *Reflector* Adv. Mgr., 3. . . WORTHINGTON, THOMAS WILLIFORD, Cleveland, *ENGINEERING;* Sigma Chi; Colonels Club, 1, 2; Track, 1; V.-Pres. Engr. School, 3, 4; ASCE, 2, 3, V.-Pres., 4.

FIFTH ROW:

WREN, FRED PAUL, Potts Camp, *EDUCATION;* "Y," 3, 4. . . WRIGHT, JACK ROGER, Laurel, *BUSINESS;* Sigma Pi; Delta Sigma Pi, 4; Chi Lambda Rho, 4; Accounting Club, 4. . . WRIGHT, JOHN H., JR., Lucedale, *SCIENCE.* . . BOWMAN, CHARLES JOSEPH, Canton, *BUSINESS.*

SIXTH ROW:

YEATES, GEORGE WILSON, Moorhead, *AGRICULTURE;* Wesley Foundation, 4; Agronomy Club, 3, Pres., 4. . . YORK, HANSELL NORWOOD, JR., Jackson, *ENGINEERING;* Sigma Alpha Epsilon, Pres., 4; ASCE, 3, 4. . . YORK, WILLIAM B., Coffeeville, *SCIENCE.* . . YOUNG, BYRON RAY, Savanna, Ill., *EDUCATION;* Rifle Team, 3, 4; Iota Lambda Sigma, 4.

SEVENTH ROW:

YOUNG, CHARLES EDWIN, Amory, *EDUCATION,* FFA, 3, 4. . . YOUNG, L. G., Jayess, *EDUCATION;* FFA, 4. . . ZACHRY, MAURICE, Meridian, *BUSINESS* . . MILLER, JACK W., McComb, *BUSINESS;* Sigma Alpha Epsilon; Sec.-Treas. Colonels Club, 2; Dance Comm., 3, 4; V.-Pres. Business School, 3; IFC, 3, 4; Business Manager *Reveille,* 4; *Reflector* Staff, 2, 3.

YEA MAROONS, YEA WHITES

THE BIGGER THEY ARE, THE HARDER THEY FALL, EH BULLY

FIRST ROW:

WILLIAM EDGAR AARON, JR., Lyon, *BUSINESS*. . . LOUISE ADAIR, Caledonia, EDUCATION. . . JOE ROY ADAMS, Adamsville, Ala., *EDUCATION*. . . JOHN W. ADAMS, Macon, *BUSINESS*. . . MARY ANN ADAMS, Boyles, *EDUCATION;* Chi Omega. . . WILLIAM LANIER ADAMS, Macon, *AGRICULTURE*. . . WILLIAM WHITMAN ADAMS, Kosciusko, *ENGINEERING*.

SECOND ROW:

YANCEY LEA ADAMS, Greenwood, *EDUCATION;* Chi Omega. . . JOHN DAVID ALBRITTON, Bogue Chittle, *AGRICULTURE*. . . DAVID SOLOMON ALLEN, Meridian, *EDUCATION*. . . JOSEPH CARSWELL ALLEN, JR., Amory, *BUSINESS;* Pi Kappa Alpha. . . KENNETH PERCY ALLEN, Meridian, *EDUCATION;* Kappa Alpha. . . MAXWELL C. ALLEN, Vicksburg, *SCIENCE*. . . PARKER STARLING ALLEN, DeKalb, *EDUCATION*.

THIRD ROW:

PAUL BURTON ALLEN, Brooksville, *AGRICULTURE*. . . WILLIAM WADE ALLEN, Amory, *BUSINESS*. . . JIMMIE D. ALLISON, Aberdeen, *AGRICULTURE*. . . CHARLES WALTER ALLISTON, Jackson, *AGRICUTURE*. . . ALBERT TAYLOR ANDERS, Jackson, *BUSINESS*. . . DENNIS CLEON ANDERSON, Marietta, *EDUCATION*. . . EARL ANDREW ANDERSON, Okolona, *AGRICULTURE*.

FOURTH ROW:

JAMES EDWARD ADERSON, Gulfport, *EDUCATION*. . . JOHN LAVELLE ANDERSON, Bassfield, *ENGINEERING*. . . KELTON LEE ANDERSON, Bassfield, *AGRICULTURE*. . . GUS J. ANDREWS, Greenwood, *SCIENCE;* Sigma Phi Epsilon. . . RICHARD HOUSTON ANDREWS, Tylertown, *AGRICULTURE*. . . JAMES SHERREL ARMSTRONG, New Albany, *BUSINESS*. . . PAUL DURWARD ARMSTRONG, JR., Crystal Springs, *SCIENCE*.

FIFTH ROW:

JOHN DUNKLIN ASHCRAFT, JR., Sidon, *AGRICULTURE*. . . VERNON R. ASHLEY, Mendenhall, *AGRICULTURE*. . . RALPH LEIGH ATKINSON, Satartia, *AGRICULTURE*. . . ROBERT SCALES ATKINSON, Carrollton, *ENGINEERING*. . . EMMETT RAY ATWOOD, Kosciusko, *BUSINESS;* Pi Kappa Alpha. . . ERNIE PAYTON AUNE, Water Valley, *AGRICULTURE*. . . LELAS JOY AVERA, State Line, *BUSINESS*.

SIXTH ROW:

JAMES NEWTON AZLIN, Leland, *ENGINEERING*. . . CHARLES E. BAILEY, Vardaman, *ENGINEERING*. . . JEFFIE GUICE BAILEY, Raleigh, *EDUCATION*. . . BILLIE JOE BALL, Laurel, *SCIENCE*. . . BOYCE ALLEN BALL, Derma, *EDUCATION*. . . ROBERT DEE BALL, Louisville, *BUSINESS*. . . LEE EDWARD BALLARD, Meridian, *BUSINESS*.

SEVENTH ROW:

VIRGINIA NELLE BARFIELD, Jackson, *BUSINESS;* Zeta Tau Alpha. . . RAYMOND LAMAR BARKER, Marks, *ENGINEERING*. . . JOHN BUFKIN BARLOW, Hazelhurst, *AGRICULTURE*. . . COSETTE GROSS BARR, Carthage, *SCIENCE*. . . CONELIA SEAT BARRENTINE, Greenwood, *EDUCATION;* Chi Omega. . . JOHN ERNEST BARROW, Sturgis, *EDUCATION*. . . ROY LEO BARTON, Pittsboro, *BUSINESS*.

EIGHTH ROW:

CHARLES LAMAR BASSETT, Forest, *BUSINESS;* Sigma Pi. . . CHARLES L. BATES, JR., Liberty, *BUSINESS;* Sigma Phi Epsilon. . . JOHN THOMPSON BEAN, Columbus, *BUSINESS;* Sigma Chi. . . HORACE WAYNE BEASLEY, Nettleton, *ENGINEERING*. . . CURTIS EDWARD BEAZLEY, Scooba, *SCIENCE*. . . LUDWIG A. BECKMAN III, Ellisville, *BUSINESS*. . . MAX EDWIN BENOIST, Coffeeville, *AGRICULTURE;* Alpha Tau Omega.

NINTH ROW:

GEORGE LEAVELL BERRY, Columbus, *EDUCATION*. . . ALVIN WILLIAM BENTZ, Brookhaven, *BUSINESS;* Kappa Alpha. . . FRANK MILAS BETHANY, DeKalb, *BUSINESS*. . . JOHN AUBURN BETHANY, Shuqualak, *BUSINESS;* Sigma Phi Epsilon. . . WILLIAM H. BETHUNE, Value, *ENGINEERING;* Sigma Chi. . . JACK M. BICKERSTAFF, Grenada, *EDUCATION*. . . JOHN LAFAYETTE BICKERSTAFF, Columbus, *EDUCATION*.

JUNIORS

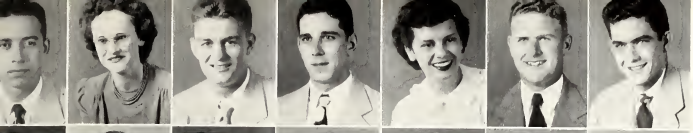

Aaron
Adair
Adams
Adams
Adams
Adams
Adams

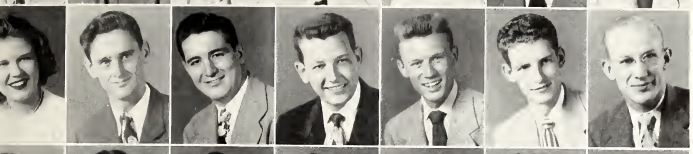

Adams
Albritton
Allen
Allen
Allen
Allen
Allen

Allen
Allen
Allison
Alliston
Anders
Anderson
Anderson

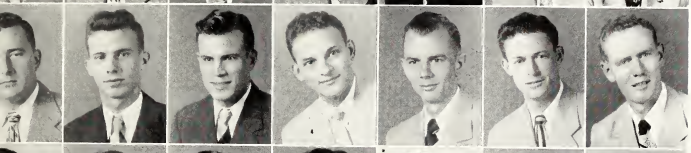

Anderson
Anderson
Anderson
Andrews
Andrews
Armstrong
Armstrong

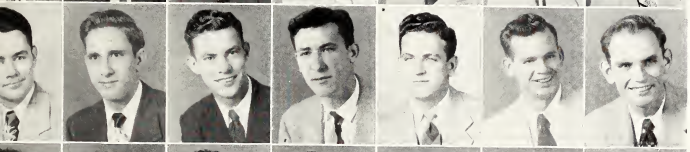

Ashcraft
Ashley
Atkinson
Atkinson
Atwood
Aune
Avera

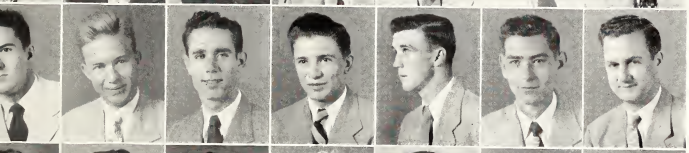

Azlin
Bailey
Bailey
Ball
Ball
Ball
Ballard

Barfield
Barker
Barlow
Barr
Barrentine
Barrow
Barton

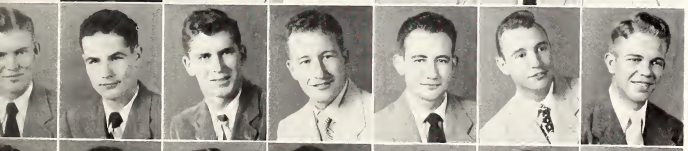

Bassett
Bates
Bean
Beasley
Beazley
Beckman
Benoist

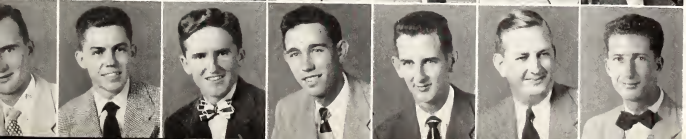

Berry
Bentz
Bethany
Bethany
Bethune
Bickerstaff
Bickerstaff

IT MUST BE THE LIFE

FIRST ROW:

WYMAN BISHOP, JR., Maben, *BUSINESS*. . . LEONARD BITTLE, Aberdeen, *BUSINESS*. . . CECIL BLACKWELL, Meridian, *AGRICULTURE*. . . WARREN R. BLOMELEY, Birmingham, *ENGINEERING*. . . JOHN ELZIE BLOUNT, JR., Decatur, *ENGINEERING*. . . JOHN EVERETT BOLTON, Memphis, *BUSINESS*. . . FRANK CURTIS BOONE, West Enterprise, *AGRICULTURE*.

SECOND ROW:

MILFORD DEAN BONNER, Reform, Ala., *AGRICULTURE*. . . RUPERT DEAN BOSWELL, JR., Mount Pleasant, *EDUCATION*. . . ELMO JEWEL BOUCHILLON, Louisville, *EDUCATION*. . . JOHN LAWRENCE BOUCHILLON, JR., West Point, *BUSINESS*. . . JOHN THOMAS BOUCHILLON, Randolph, *EDUCATION*. . . LOWREY KEY BOUNDS, Bailey, *EDUCATION*. GALEN MORTON BOWERS, Kosciusko, *AGRICULTURE*.

THIRD ROW:

THOMAS MANNING BOX, Pace, *BUSINESS*. . . CHARLES EDWARD BOYER, Indianola, *AGRICULTURE;* Pi Kappa Alpha. . . ALBERT H. BOYD, JR., Itta Bena, *AGRICULTURE;* Sigma Phi Epsilon. . . HARLEY LEE BOYD, Columbus, *BUSINESS*. . . DERWOOD RAY BOYLES, Jackson, *BUSINESS;* Sigma Alpha Epsilon. . . JESSE CARL BOZONE, Brookhaven, *ENGINEERING*. . . ROBERT JOSEPH BRADY, JR., Jackson, *BUSINESS*.

FOURTH ROW:

JIMMIE ALTON BRAGAN, Birmingham, Ala., *EDUCATION;* Kappa Alpha. . . . DON R. BRANCH, Duck Hill, *AGRICULTURE;* Pi Kappa Alpha. . . CHARLES STEVENS BRAND, Pheba, *EDUCATION*. . . BILLY BANE BRASWELL, Clarksdale, *BUSINESS;* Sigma Chi. . . SIDNEY A. BREVARD, Drew, *AGRICULTURE;* Pi Kappa Alpha. . . BOBBY DEWITT BREWER, Crandall, *AGRICULTURE*. . . PETE RICHARDSON BRIGGS, Greenwood, *BUSINESS*.

FIFTH ROW:

CECIL EDWIN BRINSON, Prentiss, *AGRICULTURE*. . . ROBERT VANCE BRISTOW, Tupelo, *ENGINEERING*. . . ALFRED BROWN, JR., Dixon, *EDUCATION*. . . BASIL HEBERT BROWN, Tchula, *BUSINESS;* Sigma Alpha Epsilon. . . BENJAMIN LUTHER BROWN, Pinola, *AGRICULTURE;* Theta Xi. . . JULIUS HAGOOD BROWN, JR., Gulfport, *ENGINEERING*. . . WILLIAM ARTHUR BROWN, Belen, *BUSINESS*.

SIXTH ROW:

JOHN THOMAS BROWNLEE, JR., Columbus, *BUSINESS*. . . DAVID JOHN BRUMLEVE, Louisville, Ky., *BUSINESS*. . . ROBERT DEWEY BRYAN, Starkville, *BUSINESS*. . . WALTER ROBERT BRYAN, Scooba, *AGRICULTURE*. . . FRANCIS ALOYSIUS BUESCHER, Meridian, *ENGINEERING*. . . WILLIAM ALFRED BUFKIN, JR., Monticello, *BUSINESS*. . . PONY EDWARD BULLARD, Burnsville, *AGRICULTURE*.

SEVENTH ROW:

REX ALFRED BULLOCK, Tylertown, *AGRICULTURE*. . . WILLIE CLYDE BULLOCK, Bassfield, *AGRICUTURE*. . . JOHN MOODY BURGE, JR., Jackson, *SCIENCE;* Sigma Alpha Epsilon. . . JOHN M. BURGE, JR., Poplarville, *EDUCATION*. . . RONNIE MARVIN BURKHALTER, McComb, *ENGINEERING*. . . WILLIAM LOUIS BURLE, Greenville, *ENGINEERING*. . . AMOS DENNIS BURNS, Ruleville, *BUSINESS;* Alpha Tau Omega.

EIGHTH ROW:

JOE FRANKLIN BURRAGE, Shuqualak, *BUSINESS*. . . BENJAMIN FRANKLIN BUSBY, Artesia, *EDUCATION*. . . DEWEY OLEN BURTON, Philadelphia, *EDUCATION*. . . LESLIE GUY BYFORD, Crawfordsville, Ark., *EDUCATION;* Alpha Tau Omega. . . FELTON BYRD, Richton, *AGRICULTURE*. . . JAMES COWART BYRNE, JR., McComb, *BUSINESS;* Kappa Sigma. . . HELEN SYBIL CABLER, Meridian, *EDUCATION;* Zeta Tau Alpha.

NINTH ROW:

HORACE ROUSE CAFFEY, Lambert, *AGRICULTURE*. . . MARION BUREN CAGLE, Centerville, Ala., *AGRICULTURE;* Alpha Tau Omega. . . SARA FRANCES CAGLE, Louisville, *EDUCATION*. . . CHARLES L. CAIN, Belmont, *AGRICULTURE*. . . MARGARET E. CAIN, Belmont, *EDUCATION*. . . ROBERT HAMILTON CAIN, Lucedale, *AGRICULTURE*. . . DAVIE N. CAMP, Byhalia, *BUSINESS*.

Bishop
Bittle
Blackwell
Blomeley
Blount
Bolton
Boone

Bonner
Boswell
Bouchillon
Bouchillon
Bouchillon
Bounds
Bowers

Box
Boyer
Boyd
Boyd
Boyles
Bozone
Brady

Bragan
Branch
Brand
Braswell
Brevard
Brewer
Briggs

Brinson
Bristow
Brown
Brown
Brown
Brown
Brown

Brownlee
Brumleve
Bryan
Bryan
Buescher
Bufkin
Bullard

Bullock
Bullock
Burge
Burge
Burkhalter
Burle
Burns

Burrage
Busby
Burton
Byford
Byrd
Byrne
Cabler

Caffey
Cagle
Cagle
Cain
Cain
Caldwell
Camp

HOMER POSES FOR THE CAMERA

FIRST ROW:

EUGENE V. CAMP, Mantachie, *BUSINESS*. . . LUTHER EUGENE CARTER, Ripley, *EDUCATION*. . . ROLAND W. CARTER, Louisville, *BUSINESS*. . . CARLTON CARPENTER, Starkville, *SCIENCE;* Kappa Sigma. . . RENAN CASARES, Mereda, Mexico, *ENGINEERING*. . . JACK WILSON CASE, Greenwood, *ENGINEERING;* Sigma Alpha Epsilon. . . JAMES MADISON CASE, Wesson, *BUSINESS*.

SECOND ROW:

LUTHER W. CASSELS, Gloster, *AGRICULTURE*. . . WOODLEY CHANGLER, Philadelphia, *BUSINESS*. . . JAMES R. CHRESTMAN, Columbus, *BUSINESS*. . . . ROBERT CHAMBLESS, Union, *AGRICULTURE*. . . JIMMY CHRESTMAN, Calhoun City, *ENGINEERING* . . DAN CHUMLEY, Covington, Tenn., *EDUCATION*. . . EDWIN DEWITT CLARK, Sumrall, *EDUCATION*.

THIRD ROW:

ELMER WALTER CLARK, Tupelo, *BUSINESS*. . . HOWARD DAVID CLARK, Richton, *SCIENCE*. . . IRVIN D. CLARK, Philadelphia, *AGRICULTURE*. . . WILLIAM OLIVE CLELAND, Sardis, *SCIENCE;* Pi Kappa Alpha. . . E. C. CLEVELAND, Meridian, *EDUCATION*. . . HOWARD GERALD CLOWER, Liberty, *EDUCATION*. . . JACK ROY COLE, Jonesboro, Ark., *ENGINEERING*.

FOURTH ROW:

WILLIAM HUNTER COLE, Meridian, *BUSINESS;* Kappa Alpha. . . LOUIS ARTHUR CONERLY, Tylertown, *AGRICULTURE*. . . FRED WEIHL COOLEY JR., Sandersville, *EDUCATION*. . . MAXINE SMITH COOLEY, Lucedale, *EDUCATION*. . . SIMSON M. COOLEY, Heidelberg, *EDUCATION*. . . LESTER GREEN COOK, JR., Bay St. Louis, *ENGINEERING*. . . WILLIAM STEVE COOK, Phoenix, *EDUCATION*.

FIFTH ROW:

THOMAS DAVID COOPWOOD, JR., Mount Pleasant, *ENGINEERING*. . . SAMUEL LUTHER CORBIN, Greenwood, *ENGINEERING*. . . NOLAN BEAN CORLEY, Farrell, *AGRICULTURE;* Kappa Sigma. . . LOUIS NATHAN COSCIA, Memphis, Tenn., *EDUCATION*. . . MILLARD SEALS COSTILOW, Grenada, *SCIENCE*. . . JOSEPH McNAIR COTTEN, Summit, *BUSINESS*. . . HARRY STANLEY COUMBE, McComb, *ENGINEERING*.

SIXTH ROW:

HERMAN BUFORD COWART, Perkinston, *EDUCATION*. . . JAMES ORMAN COX, Philadelphia, *AGRICULTURE*. . . WILL M. COX, Okolana, *SCIENCE*. . . . MURL NELSON CRAFT, Magee, *EDUCATION*. . . RAYMOND LEE CRAIG, JR., Greenwood, *BUSINESS*. . . JESSE EARL CRAWFORD, Pittsboro, *BUSINESS*. . . JOHN JAKIE CRAWFORD, Philadelphia, *EDUCATION*.

SEVENTH ROW:

SAMUEL E. CRIMM, McMinnville, Tenn., *AGRICULTURE*. . . WILLIAM BRYAN CRITTENDON, McComb, *EDUCATION;* Phi Kappa Tau. . . GEORGE RUSSELL CROSSWHITE, Praire, *EDUCATION*. . . JOE McCLAIN CROW, JR., Ruleville, *ENGINEERING*. . . CHARLES LINDSAY CRUMBLEY, Laurel, *BUSINESS*. . . GENE HOYTE CUMMINGS, Mantachie, *BUSINESS*. . . . GORDON RUSSELL CUNNINGHAM, Vicksburg, *ENGINEERING;* Pi Kappa Alpha.

EIGHTH ROW:

ERNEST ABBOTT CURREY, JR., Hollandale, *AGRICULTURE*. . . CHELSIE RAY CURTIS, Hazlehurst, *AGRICULTURE*. . . L. F. CUTIS, Hazlehurst, *ENGINEERING*. . . FRANCIS RUDOLPH DALY, Philadelphia, *BUSINESS*. . . WILLIAM ALVIN DAVENPORT, Leland, *SCIENCE*. . . HAROLD GENE DAVES, Columbus, *BUSINESS*. . . ELMER DEAN DAVIS, Iuka, *AGRICULTURE*.

NINTH ROW:

JACK DAVIS, Preston, *AGRICULTURE*. . . L. B. DAVIS, Perkinston, *EDUCATION*. . . ROBERT LAFAYETTE DAVIS, Sherman, *ENGINEERING*. . . THURMAN DEWITT DAVIS, Coldwater, *AGRICULTURE*. . . WILLIAM M. DAVIS, JR., Sumrall, *EDUCATION*. . . JAMES HALL DEEN, Starkville, *SCIENCE;* Sigma Alpha Epsilon. . . JOHN THOMAS DENNINGTON, Enid, *BUSINESS;* Pi Kappa Alpha.

JUNIORS

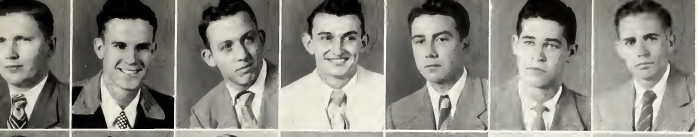

Camp
Carter
Carter
Carpenter
Casares
Case
Case

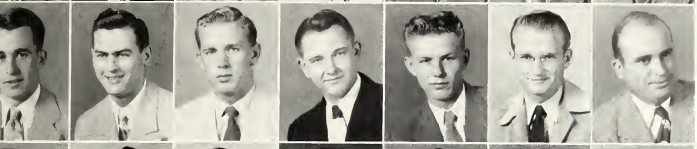

Cassels
Changler
Chrestman
Chambless
Chrestman
Chumley
Clark

Clark
Clark
Clark
Cleland
Cleveland
Clower
Cole

Cole
Conerly
Cooley
Cooley
Cooley
Cook
Cook

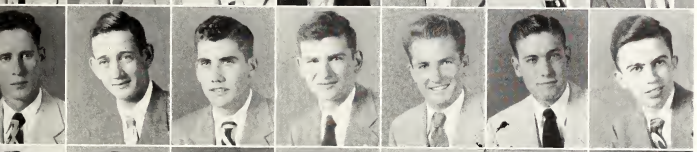

Coopwood
Corbin
Corley
Coscia
Costilow
Cotten
Coumbe

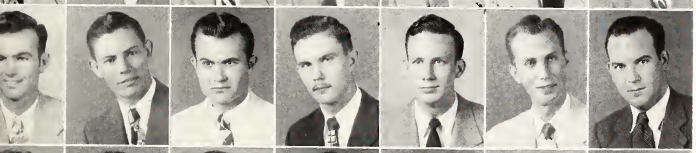

Cowart
Cox
Cox
Craft
Craig
Crawford
Crawford

Crimm
Crittenden
Crosswhite
Crow
Crumbley
Cummings
Cunningham

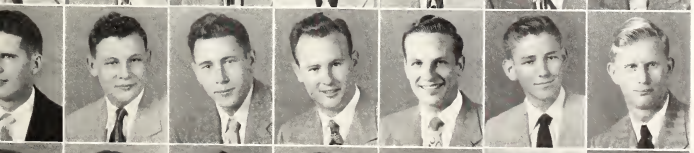

Currey
Curtis
Curtis
Daly
Davenport
Daves
Davis

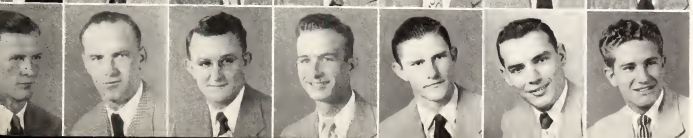

Davis
Davis
Davis
Davis
Davis
Deen
Dennington

THE PINBALL KING HIMSELF

FIRST ROW:

WILLIAM E. DICKSON, Shaw, *AGRICULTURE;* Kappa Sigma. . . LAWRENCE THOMAS DILLARD, JR., Oxford, *AGRICULTURE.* . . LOUIS ANTHONY DISTEFANO, McComb, *ENGINEERING.* . . HOWARD RUSSELL DIXON, JR., Liberty, *AGRICULTURE.* . . SIM JAMES DIXON, JR., Vaughan, *AGRICULTURE;* Pi Kappa Alpha. . . JAMES LOWELL DOLER, Slate Springs, *EDUCATION.* . . MELVIN H. DONALD, Shubuta, *SCIENCE.*

SECOND ROW:

WADE C. DONNELL, Mendenhall, *BUSINESS.* . . J. F. DOUGLAS, Starkville, *ENGINEERING.* . . GEORGE L. DOWELL, Edinburg, *EDUCATION.* . . FREDERICK A. DREYSPRING, Birmingham, *EDUCATION.* . . ARNOLD T. DUCKWORTH, Laurel, *ENGINEERING;* Sigma Pi. . . MARGARET C. DUNLAP, Mathiston, *EDUCATION.* . . RUFUS L. DUNN, JR., Starkville, *ENGINEERING.*

THIRD ROW:

ROBERT W. EASLEY, Brookhaven, *BUSINESS.* . . WILLIAM P. EASON, Coahoma, *AGRICULTURE;* Lambda Chi Alpha. . . JAMES E. EASTER, JR., Aberdeen, *ENGINEERING.* . . ALFREDO J. ECHEVERRIA, San Jose, Costa Rica, *AGRICULTURE.* . . FRANKLIN W. EDWARDS, Richton, *EDUCATION.* . . . KENNETH D. EDWARDS, Jackson, *EDUCATION;* Lambda Chi Alpha. . . . WARREN L. EISWORTH, McComb, *BUSINESS.*

FOURTH ROW:

ERNIE D. ELDER, Blue Mountain, *EDUCATION.* . . CARL B. ELLARD, Pittsboro, *BUSINESS.* . . JAMES D. ELLINGTON, Crenshaw, *ENGINERING.* . . . DOUGLAS L. EVERETT, W. Enterprise, *EDUCATION.* . . JAMES B. EVERETT, Decatur, *BUSINESS;* Sigma Pi. . . THOMAS C. EWING, Scott, *ENGINEERING;* Alpha Tau Omega. . . DONALD COLEMAN EZELLE, Tupelo, *BUSINESS.*

FIFTH ROW:

ERNEST JOHN FALGO, Pascagoula, *ENGINEERING.* . . LEON FAULKNER, Aberdeen, *ENGINEERING.* . . MURRY CUTHBERT FALKNER, Oxford, *AGRICULTURE;* Sigma Alpha Epsilon. . . EDMOND FAULKENBERRY, Gulfport, *SCIENCE.* . . WILLIAM LEWIS FELTS, Carrollton, *ENGINEERING.* . . RUDOLPH EDWARD FIEDOR, Uniontown, *BUSINESS.* . . WILLIFORD HAROLD FIKES, Lake, *EDUCATION.*

SIXTH ROW:

CHARLES HAROLD FILGO, Tupelo, *ENGINEERING;* Pi Kappa Alpha. . . PAUL EVERETTE FITZGERALD, Okolona, *SCIENCE.* . . DOLAN CURTIS FLEMING, Philadelphia, *EDUCATION* ... TAYLOR GRAYDON FLOWERS, Mattson, *AGRICULTURE;* Kappa Sigma. . . JAMES ROBERT FLOYD, Booneville, *BUSINESS.* . . CLAIBORNE NICHOLD FLOYD, Brookhaven, *ENGINEERING.* . . PAUL DAVID FOSTER, Blytheville, Ark., *AGRICULTURE;* Sigma Chi.

SEVENTH ROW:

THOMAS C. FOWLER, JR., Meridian, *SCIENCE.* . . JOHN ROBERT FULCHER, Louisville, *EDUCATION.* . . HARMAN E. GALEY, Memphis, Tenn., *AGRICULTURE.* . . JAMES LANDIN GALLOP, Caledonia, *AGRICULTURE.* . . GLENN ROBERTS GAMMILL, Ackerman, *EDUCATION.* . . ISAAC T. GARDNER, JR., Swiftown, *EDUCATION.* . . WILLIAM H. GARRETT, JR., Clarksdale, *AGRICULTURE;* Kappa Sigma.

EIGHTH ROW:

ULAS EDWIN GARRISON, Macon, *ENGINEERING;* Kappa Alpha. . . WILLIAM A. GARY, II, Jackson, *SCIENCE.* . . CHARLES MORGAN GATLIN, Sturgis, *ENGINEERING.* . . ERNEST CAROL GEER, Laurel, *ENGINEERING.* . . DINK RAINY GIBSON, Indianola, *AGRICULTURE;* Pi Kappa Alpha. . . KARL R. GIBSON, Vicksburg, *BUSINESS.* . . OSCAR T. GILBERT, Forest, *AGRICULTURE.*

NINTH ROW:

BURNETT GILES, Greenville, Fla., *BUSINESS.* . . RALPH GILLESPIE, Blue Springs, *AGRICULTURE.* . . FRANCIS GUY GILL, Johns, *EDUCATION.* . . THOMAS GILMORE, Pontotoc, *AGRICULTURE;* Sigma Chi. . . SAMUEL D. GODBOLD, Tunica, *ENGINEERING.* . . WALTER GODBOLD, JR., Jackson, *ENGINEERING;* Lambda Chi Alpha. . . WILLIAM D. GOOCH, Taylor, *EDUCATION.*

JUNIORS

Dickson
Dillord
Distefano
Dixon
Dixon
Doler
Donold

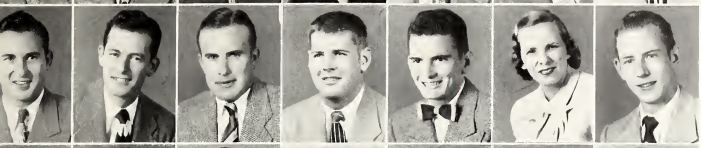

Donnell
Douglas
Dowell
Dreyspring
Duckworth
Dunlop
Dunn

Eosley
Eoson
Eoster
Echeverrio
Edwords
Edwords
Eisworth

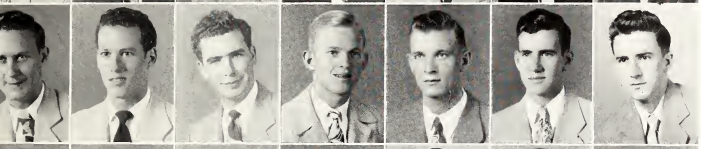

Elder
Ellord
Ellington
Everett
Everett
Ewing
Ezelle

Folgo
Foulkner
Folkner
Foulkenberry
Felts
Fiedor
Fikes

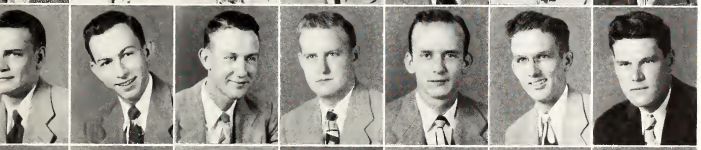

Filgo
Fitzgerold
Fleming
Flowers
Floyd
Floyd
Foster

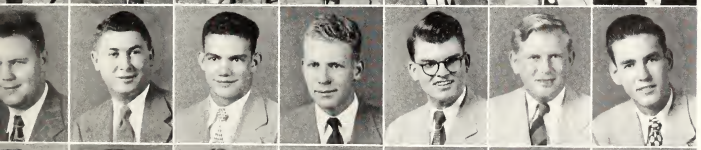

Fowler
Fulcher
Goley
Gollop
Gommill
Gordner
Gorrett

Gorrison
Gory
Gotlin
Geer
Gibson
Gibson
Gilbert

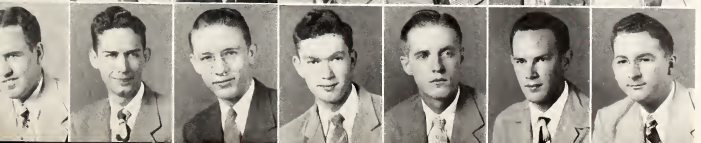

Giles
Gillespie
Gill
Gilmore
Godbold
Godbold
Gooch

AN INTERESTING CONVERSATION, NO DOUBT

FIRST ROW:

DAVID GOFF, Merida, Yucatan, Mexico, *ENGINEERING;* Phi Kappa Theta. . . . JAMES E. GOODMAN, Meridian, *EDUCATION*. . . ROY STEVE GOODSON, Holcomb, *AGRICULTURE*. . . BASIL GORDON, JR., Decatur, *AGRICULTURE*. . . KENNETH GRAHAM, Guntown, *EDUCATION*. . . MAXWELL O. GRAHAM, Bruce, *ENGINEERING;* Theta Xi. . . BISHOP GRAVES, JR., Jackson, *ENGINEERING;* Kappa Alpha.

SECOND ROW:

ROBERT G. GRAVES, Houlka, *ENGINEERING*. . . WILLIAM GRAVES, Rienzi, *BUSINESS;* Phi Kappa Tau. . . HARVEY GRAY, Water Valley, *EDUCATION*. . . WARREN GRAY, New Albany, *BUSINESS*. . . JOHN A. GRECO, Pass Christian, *SCIENCE;* Phi Kappa Tau. . . SARA JANE GREGORY, Hamburg, *EDUCATION;* Zeta Tau Alpha. . . JOE GRIFFITH, Ackerman, *BUSINESS;* Beta Theta Pi.

THIRD ROW:

THOMAS GRIFFIN, Hattiesburg, *SCIENCE;* Sigma Chi. . . WAYNE GRIFFIN, Columbus, *AGRICULTURE*. . . CHARLES GROSS, Meridian, *SCIENCE*. . . THOMAS GROSS, Carthage, *EDUCATION*. . . BESSIE GRUCHY, Wesson, *EDUCATION*. . . CARL HAAS, Mobile, Ala., *AGRICULTURE;* Sigma Chi. . . JOSEPH HALEY, Sardis, *ENGINEERING*.

FOURTH ROW:

JEROME HANKS, Clarksdale, *BUSINESS*. . . JOHN HANNA, Columbus, *BUSINESS*. . . ROBERT HANSBROUGH, Greenville, *AGRICULTURE*. . . HERBERT HARGETT, Golden, *EDUCATION*. . . VIRGIL HARRINGTON, Merigold, *ENGINEERING*. . . BEN HARRIS, Pineville, *EDUCATION*. . . DEATON HARRIS, Kilmichael, *ENGINEERING*.

FIFTH ROW:

DOYLE HARRIS, Amory, *BUSINESS;* Pi Kappa Alpha. . . JESSE HARRIS, Decatur, *SCIENCE*. . . CLAUDE HARRISON, Corinth, *ENGINEERING*. . . ROBERT HARRISON, Yazoo City, *ENGINEERING*. . . HAROLD HARVEY, Forest, *SCIENCE*. . . SQUIRE C. HARPOLE, Maben, *SCIENCE*. . . FRED HARTZOG, Silver Creek, *BUSINESS*.

SIXTH ROW:

LOUIS HATAWAY, Vicksburg, *BUSINESS;* Pi Kappa Alpha. . . *EVERETT* HATHORN, JR., Hattiesburg, *BUSINESS;* Sigma Chi. . . GEORGE T. HEARD, Brooksville, *AGRICULTURE*. . . WILLIAM W. HEFFINGTON, Memphis, Tenn, *SCIENCE;* Phi Kappa Tau. . . DUVAL PIERCE HEFLIN, Laurel, *EDUCATION*. . . OLEN RUAL HEFLIN, Pascagoula, *BUSINESS*. . . JAMES HENRY HELLUMS, Oxford, *EDUCATION*.

SEVENTH ROW:

MARTIN SIMPSON HEMPHILL, Greenwood, *AGRICULTURE;* Sigma Chi. . . . LESLIE HENDERSON, Preston, *BUSINESS*. . . WALLACE LANIER HENRY, Pontotoc, *EDUCATION*. . . BRIAN DOUGLAS HENRY, Wiggins, EDUCATION. . . RALPH H. HERNDON, Aberdeen, *AGRICULTURE*. . . JAMES CARL HERRING, Gulfport, *ENGINEERING*. . . GERALD JEROME HERRING, Magee, *BUSINESS;* Theta Xi.

EIGHTH ROW:

WILLIAM K. HESTER, New Albany, *BUSINESS*. . . RICHARD W. HICKMAN, Lumberton, *AGRICULTURE*. . . EZRA L. HIGGINBOTTOM, Burnsville, *ENGINEERING* . . ROBERT DENSON HILBUN, Soso, *EDUCATION*. . . EDSEL L. HILL, Becker, *EDUCATION*. . . THOMAS N. HILTON, Jackson, *SCIENCE*. . . BENJAMIN LEE HODGES, Dumas, *ENGINERING*.

NINTH ROW:

BERL LATHANIAL HODUM, Corinth, *ENGINEERING*. . . HENRY FLOWERS HOLMAN, Carrollton, *ENGINEERING*. . . LAWRENCE GENE HORNSBY, Amory, *SCIENCE;* Pi Kappa Alpha. . . GRADY D. HOPPER, Scooba, BUSINESS. . . PROCTOR D. HOUSTON, JR., Jackson, *AGRICULTURE;* Pi Kappa Alpha. . . FRANCES E. HOUSTON, Laurel, *SCIENCE*. . . OTHA RAY HOUSTON, Houlka, *EDUCATION*.

JUNIORS

Goff
Goodman
Goodson
Gordon
Graham
Graham
Graves

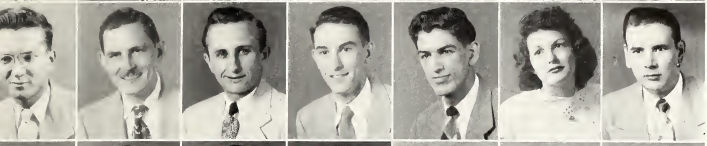

Graves
Graves
Gray
Gray
Greco
Gregory
Griffith

Griffin
Griffin
Gross
Gross
Gruchy
Haas
Haley

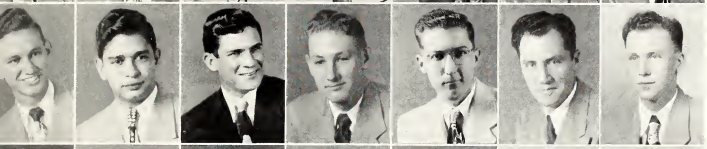

Hanks
Hanna
Hansbrough
Hargett
Harrintgon
Harris
Harris

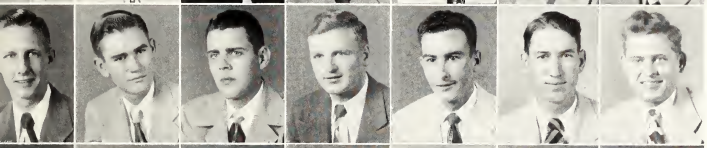

Harris
Harris
Harrison
Harrison
Harvey
Harpole
Hartzog

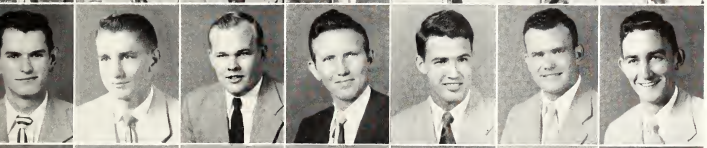

Hataway
Hathorn
Heard
Heffington
Heflin
Heflin
Hellums

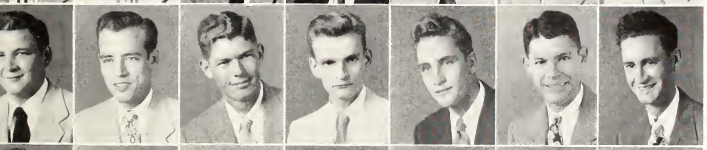

Hemphill
Henderson
Henry
Henry
Herndon
Herring
Herring

Hester
Hickman
Higginbottom
Hilbun
Hill
Hilton
Hodges

Hodum
Holman
Hornsby
Hopper
Houston
Houston
Houston

CARTOONIST BRISTOW AND MODELS

FIRST ROW:

MARION JOYCE HOWARD, Gunnison, *BUSINESS*. . . DIXIE CARLOS HOWELL, Hattiesburg, *EDUCATION*. . . WILLIAM W. HUBBARD, Utica, *BUSINESS*. . . JOHN JEFFERSON HUBBARD, Edwards, *BUSINESS*. . . ROBERT E. HUDGENS, Caruthersville, *BUSINESS;* Alpha Tau Omega. . . CHARLES FRED HUDSON, JR., Dumas, Ark., *AGRICULTURE*. . . ROY D. HUDSON, Calhoun, City, *AGRICULTURE*.

SECOND ROW:

PERRY LANDIN HUFF, Caledonia, *ENGINEERING*. . . BENJAMIN HUFFMAN, JR., Okolona, *BUSINESS*. . . LLOYD PATRICK HUGELEY, Ruth, *EDUCATION*. . . LESLIE CLIFTON HUGHES, Lexington, *SCIENCE*. . . ALBERT LEON HUNT, JR., Hattiesburg, *BUSINESS;* Sigma Chi. . . ROBERT KILMER HUNTER, Mantee, *ENGINEERING*. . . MITCHELL LAVERNE HURT, Coldwater, *EDUCATION*

THIRD ROW:

GEORGE T. HUTTON, Cedar Falls, Iowa, *BUSINESS*. . . JOSEPH IDIAQUEZ, JR., New Orleans, La., *ENGINEERING;* Alpha Tau Omega. . . MAX LUCAS INGRAM, Noxapater, *AGRICULTURE*. . . JERRY NELSON IRBY, Meridian, *EDUCATION*. . . DAN ISHEE, Bay Springs, *AGRICULTURE*. . . JAMES THIGPEN ISHEE, Bay Springs, *AGRICULTURE*.

FOURTH ROW:

TED JOHN IVEY, McComb, *BUSINESS*. . . ROBERT LEE IVY, Sontag, *EDUCATION*. . . WAYNE IVY, Sontag, *EDUCATION*. . . BILLY HAYES JAMES, Jackson, *ENGINEERING*. . . EARNEST JAMES, Gordo, Ala., *AGRICULTURE*. . . JOHN H. JAMES, Montrose, *SCIENCE*. . . WILLIAM DODD JAMISON, Kosciusko, *SCIENCE*. . . CHARLES HENDON JAUDON, Kosciusko, *BUSINESS*.

FIFTH ROW:

ROBERT HART JEFFREY, Memphis, Tenn., *BUSINESS*. . . CLYDE E. JENNINES, JR., Memphis, Tenn., *BUSINESS;* Kappa Alpha. . . JOHN W. JENNINGS, Booneville, *AGRICULTURE*. . . VINSON HORACE JELLENC, Meridian, *AGRICULTURE*. . . BILLY BRUCE JOBE, Grenada, *BUSINESS*. . . BRYAN LESTON JOHNSON, Roxie, *BUSINESS;* Theta Xi. . . DAVID JOHNSON, Blytheville, Ark., *EDUCATION*.

SIXTH ROW:

DORSEY EUGENE JOHNSON, Greenville, *BUSINESS*. . . FRED GILBERT JOHNSON, Morton, SCIENCE. . . FLOYD JOHN JOHNSON, Starkville, *EDUCATION;* Sigma Phi Epsilon. . . JOHN A. JOHNSON, JR., Hattiesburg, *ENGINEERING*. . . OSCAR HARTNESS JOHNSON, JR., Purvis, *SCIENCE;* Sigma Chi. . . WILLIAM M. JOHNSON, Louisville, BUSINESS; Sigma Pi. . . WILL W. JOHNSON, Philadelphia, *BUSINESS*.

SEVENTH ROW:

EDD LACY JOLLY, Okolona, *BUSINESS*. . . CLYDE REID JONES, Henderson, Tenn., *AGRICULTURE*. . . GEORGE ROBERT JONES, JR., Memphis, Tenn., *ENGINEERING;* Lambda Chi Alpha. . . WILLIAM H. JONES, JR., Pachuta, *ENGINEERING*. . . WILLIAM H. JONES, JR., Philadelphia, *BUSINESS*. . . RAYMOND WALLACE JORDAN, Decatur, *BUSINESS;* Pi Kappa Alpha. . . JAMES CORNELTUS JOY, Vicksburg, *ENGINEERING;* Sigma Chi.

EIGHTH ROW:

JAMES L. KEATING, Crystal Springs, *AGRICULTURE*. . . CARLTON ROBERT KELLY, Walnut Grove, *SCIENCE;* Theta Xi. . . RAYMON CECIL KELLY, Carthage, *EDUCATION*. . . JIMMY HAROLD KEMP, Rohwer, *AGRICULTURE*. . . CHARLES N. KIEFER, May St. Louis, *ENGINEERING*. . . HOWARD L. KING, Caruthersville, Mo., *AGRICULTURE;* Alpha Tau Omega. . . KNOX KIRKLAND, Quitman, *EDUCATION*.

NINTH ROW:

ROBERT NORMAN KITTRELL, Greenwood, *ENGINEERING;* Pi Kappa Alpha. . . FREDERICK A. KLICKER, Jacksonville, *EDUCATION*. . . FREDERICK LAMAR KNOX, Meridian, *BUSINESS*. . . CHARLES KLUMB, JR., Crystal Springs, *SCIENCE;* Kappa Alpha. . . JOHN KYZAR, JR., Hazelhurst, *ENGINEERING*. . . JAMES H. LACEY, JR., Canton, *BUSINESS*. . . ADOLPH LADNER, Poplarville, *EDUCATION*.

JUNIORS

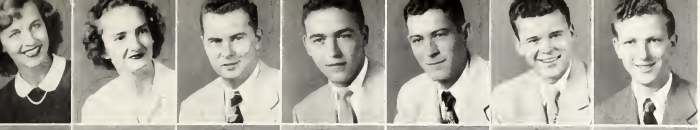

Howard
Howell
Hubbard
Hubbard
Hudgens
Hudson
Hudson

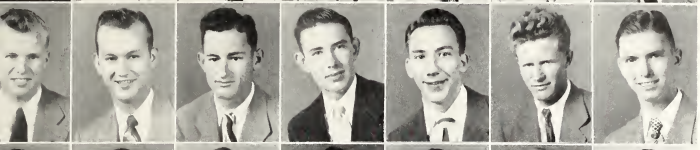

Huff
Huffman
Hugeley
Hughes
Hunt
Hunter
Hurt

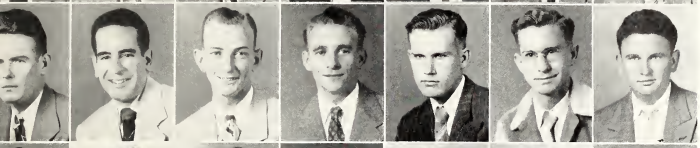

Hutton
Idiaquez
Ingram
Irby
Ishee
Ishee
Ivey

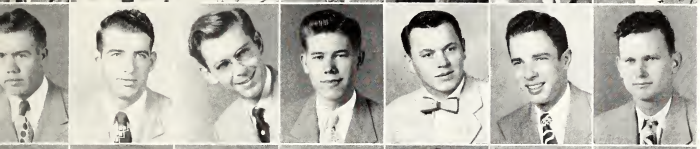

Ivy
Ivy
James
James
James
Jamison
Jaudon

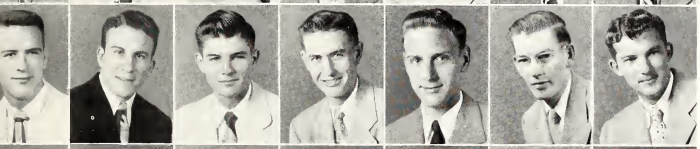

Jeffrey
Jennines
Jennings
Jellenc
Jobe
Johnson
Johnson

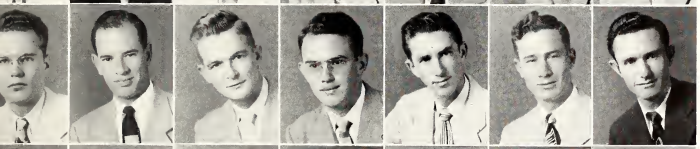

Johnson
Johnson
Johnson
Johnson
Johnson
Johnson
Johnson

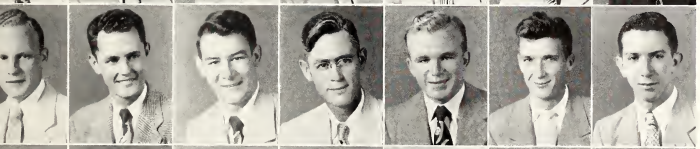

Jolly
Jones
Jones
Jones
Jones
Jordan
Joy

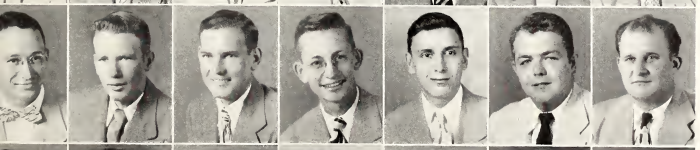

Keating
Kelly
Kelly
Kemp
Kiefer
King
Kirkland

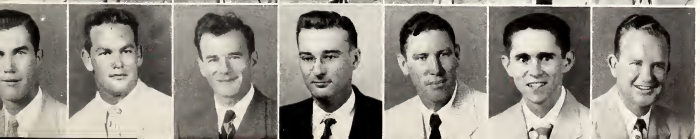

Kittrell
Klicker
Knox
Klumb
Kyzar
Lacey
Ladner

"WHAT'S SO FUNNY, EMMETT?"

FIRST ROW:

DENNIS L. LADNER, Poplarville, *AGRICULTURE*. . . FRED S. LADNER, JR., Saucier, *BUSINESS*. . . ROBERT LAWRENCE LADNER, Saucier, *AGRICULTURE*. . . RAY THOMAS LAMBERT, Monticello, *EDUCATION*. . . MONROE JARMAN LANDRUM, Clinton, *ENGINEERING;* Sigma Chi. . . THOMAS LEE LANE, Scobey, *AGRICULTURE*. . . EUGENE P. LANGSTON, Philadelphia, *SCIENCE;* Pi Kappa Alpha.

SECOND ROW:

WILLIAM PAT LANGSTON, JR., Eupora, *AGRICULTURE*. . . CHARLES KERR LANSDALE, McCool, *AGRICULTURE*. . . JOHN ROBERT LAWSHE, Water Valley, *AGRICULTURE;* Alpha Tau Omega. . . JOSEPH WARREN LEWIS, Neely, *EDUCATION*. . . ROSCOE HOLLIS LEGG, Moss, *AGRICULTURE*. . . JACK WALTER LEMMONS, Jackson, *ENGINEERING;* Sigma Chi. . . K. D. LEECH, Smithville, *EDUCATION*.

THIRD ROW:

ROBERT ALLAN LEGATE, Lexington, *SCIENCE*. . . WILLIAM LESLIE LEAKE, Maud, *BUSINESS;* Sigma Phi Epsilon. . . ARMON DUDLEY LEE, JR., Aberdeen, *BUSINESS*. . . BILLY DAVIS LEE, Philadelphia, *BUSINESS*. . . . JAMES MILLER LEE, Slaughter, *ENGINEERING*. . . JAMES R. LEE, McComb, *SCIENCE*. . . JOHN EDWIN LEE, JR., Poplarville, *ENGINEERING;* Kappa Alpha.

FOURTH ROW:

ROBERT BRADLEY LEE, Meehan, *EDUCATION*. . . LOUIS ARNOLD LIGHTNER, Biloxi, *SCIENCE*. . . THOMAS GILES LINDLEY, Starkville, *EDUCATION*. . . LOUIE EDWARD LITTLE, Jackson, *BUSINESS*. . . JOHN E. LIPSEY, Hattiesburg, *ENGINEERING*. . . JAMES H. LOCKE, Poplarville, *AGRICULTURE*. . . WILLIAM C. LODEN, JR., Prairie, *AGRICULTURE;* Alpha Tau Omega.

FIFTH ROW:

JAMES M. LOFTON, JR., Philadelphia, *BUSINESS;* Pi Kappa Alpha. . . ROBERT H. LONG, Booneville, *AGRICULTURE*. . . WILLIAM W LONG, Ackerman, *BUSINESS*. . . JOSEPH H. LOSSET, Florence, *ENGINEERING*. . . . JULIUS HARVEY LOVE, Kosciusko, *AGRICULTURE*. . . CLAUDE THEDFORD LOWRY, JR., Ashland, *AGRICULTURE*. . . CALVIN JARNAGIN LUCAS, Cleveland, *BUSINESS;* Sigma Chi.

SIXTH ROW:

BILLIE GENE LUNDY, Philadelphia, *AGRICULTURE*. . . WENDELL LUTHER, Pontotoc, *AGRICULTURE*. . . WILLIAM SCOTT LYLES, Yazoo City, *ENGINEERING*. . . NOLEN JACOB MADDOX, JR., Ackerman, *BUSINESS*. .. LEAMON ELREE MALONE, Marietta, *EDUCATION*. . . WILLIAM EUGENE MANNING, Hernando, *AGRICULTURE*. . . JAMES ROBERT MANSELL, Tupelo, *ENGINEERING;* Phi Kappa Tau.

SEVENTH ROW:

ALLAN HUGHES MAPP, Forest, *BUSINESS*. . . HOLLIS WARREN MARTIN, Thaxton, *EDUCATION*. . . JOHN BENNETT MARTIN, JR., Belzoni, *AGRICULTURE*. . . JAMES ROBERT MARTIN, Indianola, *ENGINEERING*. . . SAMUEL R. MASHBURN, Grand Junction, Tenn., *AGRICULTURE*. . . EVERETTE MASON, Cedar Bluff, *ENGINEERING*. . . CALVIN LOUIS MASSEY, Hickory, *BUSINESS*.

EIGHTH ROW:

VIRGIL RUDOLPH MASSEY, Clarksdale, *AGRICULTURE*. . . BETTY MARTINDALE, State College, *EDUCATION;* Zeta Tau Alpha. . . FRANCIS CLAY MATLOCK, Camden, *AGRICULTURE;* Theta Xi. . . THOMAS A. MAULDIN, JR., Baldwyn, *AGRICULTURE;* Alpha Tau Omega. . . GILLIE BENAND MAXEY, Smithville, *BUSINESS*. . . HARRRISON LAVELLE MAXEY, Laurel, *ENGINEERING*. . . ROBERT HUNTER MAY, Greenville, *AGRICULTUR*.

NINTH ROW:

EDWARD W. McALLISTER, Lumberton, *ENGINEERING*. . . ALVIN A. McCALLUM, Forrest City, Ark., *ENGINEERING*. . . HENRY EVERETT McCARTY, Meridian, *BUSINESS*. . . WILSON HOUSTON McCLAIN, JR., Vicksburg, *BUSINESS;* Pi Kappa Alpha. . . LEWIS GERALD McCOLLUM, Columbus, *BUSINESS*. . . ROY LELDON McCOMMON, Grand Junction, Tenn., *EDUCATION*. . . ROBERT SHELDEN McCORMICK, JR., Aberdeen, *ENGINEERING*.

JUNIORS

Ladner
Ladner
Ladner
Lambert
Landrum
Lane
Langston

Langston
Lansdale
Lawshe
Lewis
Legg
Lemmans
Leech

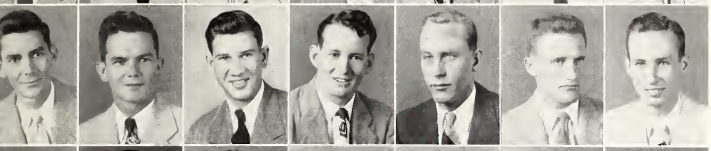

Legate
Leake
Lee
Lee
Lee
Lee
Lee

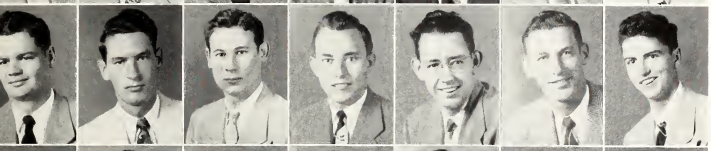

Lee
Lightner
Lindley
Little
Lipsey
Lacke
Laden

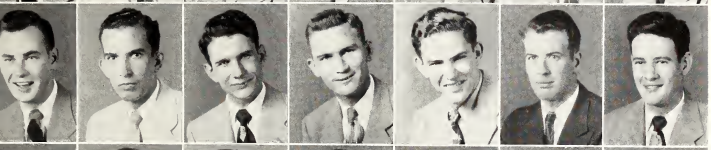

Laftan
Long
Lang
Lasset
Love
Lowry
Lucas

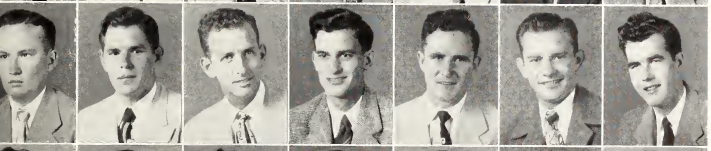

Lundy
Luther
Lyles
Maddax
Malone
Manning
Mansell

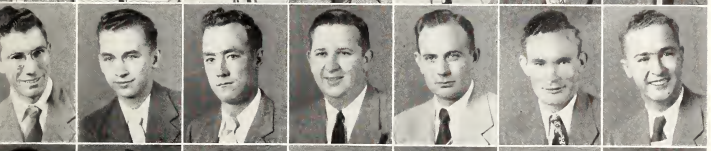

Mapp
Martin
Martin
Martin
Mashburn
Masan
Massey

Massey
Martindale
Matlock
Mauldin
Maxey
Maxey
May

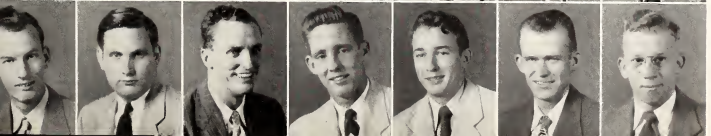

McAllister
McCallum
McCarty
McClain
McCallum
McCamman
McCormick

"I THINK I'LL VOTE FOR. . ."

FIRST ROW:

BOBBY LEE McCULLOUGH, Louisville, *BUSINESS*. . . JAMES C. McDONALD, Bay St. Louis, *BUSINESS;* Kappa Alpha. . . CARL G. McFARLAND, Hattiesburg, *EDUCATION*. . . WILLIAM HENRY McFARLAND, Reserve, La., *BUSINESS;* Kappa Alpha. . . JOHN ALBERT McGUIRE, Batesville *AGRICULTURE*. . . ELWIN MORRIS McHANN, Starkville, *EDUCATION*. . . RHODA ELIZABETH McINTYRE, Kansas City, Kan., *SCIENCE*.

SECOND ROW:

CARL LESLIE McKEE, West Point, *BUSINESS*. . . WILLIAM HOMER McKINNEY, Indianola, *BUSINESS;* Pi Kappa Alpha. . . PAUL HARVEY McMINN, Courtland, *ENGINEERING*. . . WILLIE F. McMINN, Itta Bena, *EDUCATION*. . . JAMES WALTER McMILLIN, Falkner, *AGRICULTURE*. . . JAMES ALTON McNAIR, Neshoba, *EDUCATION*. . . TROY TRIBBLE McCREE, Richton, *EDUCATION*.

THIRD ROW:

JOHN DAVID McWILLIAMS, Blackwater, *AGRICULTURE;* Kappa Sigma. . . CHESTER G. McWHORTER, Decatur, *AGRICULTURE*. . . OWEN EARNEST MEDLEY, JR., Smithville, *ENGINERING*. . . ARTHUR LEE MELTON, JR., Martin, Tenn., *BUSINESS*. . . GEORGE EDGAR MENTRE, Poplarville, *ENGINEERING;* Kappa Alpha. . . HERBERT TUCKER MILLER, JR., Drew, *AGRICULTURE;* Pi Kappa Alpha. . . JAMES WILTON MILLER, Ackerman, *AGRICULTURE*.

FOURTH ROW:

MERCER BOWDEN MILLER, JR., Crystal Springs, *EDUCATION*. . . HUGHIE GARLAND MILNER, Hillsboro, *EDUCATION*. . . ALAN JAMES MITCHELL, Grenada, *BUSINESS;* Kappa Sigma. . . HAROLD HOLDER MITCHELL, Pace, *AGRICULTURE*. . . ROY LYLE MITCHELL, Shaw, *AGRICULTURE*. . . TOMMY LEE MIXON, Houston, *AGRICULTURE*. . . WOODSON W. MOFFETT, JR., Laurel, *AGRICULTURE*.

FIFTH ROW:

JOHN ARNOLD MONTGOMERY, JR., Natchez, *SCIENCE*. . . CHARLES WARREN MOODY, Poplarville, *SCIENCE;* Kappa Sigma. . . ROBERT BAIRD MOOR, Greenwood, *EDUCATION;* Sigma Chi. . . ARTHUR CARY MOORE, Oakville, *AGICULTURE*. . . GEORGE JUNIOR MOORE, New Site, *AGRICULTURE*. . . HAROLD RAY MOORE, Fulton, *ENGINEERING*. . . STANLEY EUGENE MORGAN, Water Valley, *ENGINEERING*.

SIXTH ROW:

RAY ROBERT MORAN, Kiln, *AGRICULTURE*. . . CLAYTON RUSSELL MORRIS, Sulligent, Ala., *AGRICULTURE*. . . ALTON FARRIS MOSS, Grenada, *ENGINEERING*. . . HORACE McCORMICK MURPHY, Forrest, *BUSINESS*. . . . JOHNNIE DEE MYERS, Edinburg, *SCIENCE;* Phi Kappa Tau. . . SAMMY DON MYERS, Hazlehurst, *AGRICULTURE*. . . THOMAS WILSON NAIL, Hernando, *AGRICULTURE*.

SEVENTH ROW:

ARTHUR HAROLD NASH, Brandon, *AGRICULTURE*. . . RANDLE WARREN NASH, Starkville, *BUSINESS;* Sigma Alpha Epsilon. . . CLIFTON RAY NAYLOR, Meridian, *SCIENCE;* Kappa Alpha. . . KENNETH A. NEELY, JR., Gulfport, *AGRICULTURE*. . . CHARLES E. NEWMAN, JR., Starkville, *BUSINESS;* Alpha Tau Omega. . . JAMES H. NICHOLS, Aberdeen, *ENGINEERING*. . . PETE M. NICHOLADIS, Gulfport, *BUSINESS;* Sigma Chi.

EIGHTH ROW:

HENRY H. NUNLEY, Carrolton, *AGRICULTURE*. . . MARTHA J. OAKES, State College, *SCIENCE;* Zeta Tau Alpha. . . THOMAS E. OAKES, Orrville, Ala., *AGRICULTURE*. . . PAUL S. O'LEARY, Meridian, *ENGINEERING;* Theta Xi. . . JOHN ALBERT ODEN, Ovett, *BUSINESS*. . . THOMAS F. ODOM, Sanatorium, *BUSINESS*. . . ROBERT P. ODUM, Durant, *BUSINESS;* Kappa Sigma.

NINTH ROW:

GEORGE H. OGBURN, JR., Meridian, *ENGINEERING*. . . WILLIAM H. ORSBORN, French Camp, *AGRICULTURE*. . . JAMES L. OSWALT, Starkville, *BUSINESS*. . . ALBERT D. OWENS, Oakland, *EDUCATION*. . . DIMITRIOUS T. PARASKEVOPOULOS, Drama, Greece, *ENGINEERING*. . . DAVID W. PARKER, Miss. City, *ENGINEERING*. . . WILLIAM A. PARKS, New Albany, *BUSINESS;* Sigma Chi.

JUNIORS

McCullaugh
McDonald
McFarland
McFarland
McGuire
McHann
McIntyre

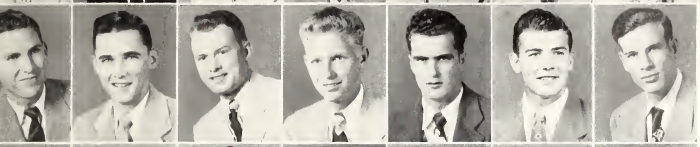

McKee
McKinney
McMinn
McMinn
McMillin
McNair
McRee

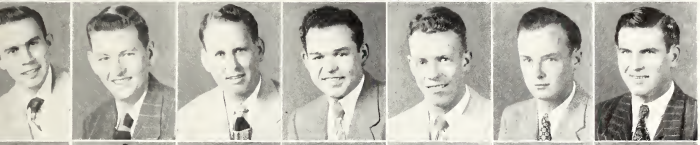

McWilliams
McWhorter
Medley
Meltan
Mentre
Miller
Miller

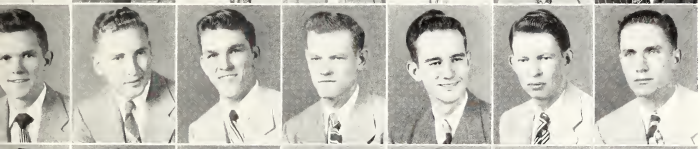

Miller
Milner
Mitchell
Mitchell
Mitchell
Mixon
Maffett

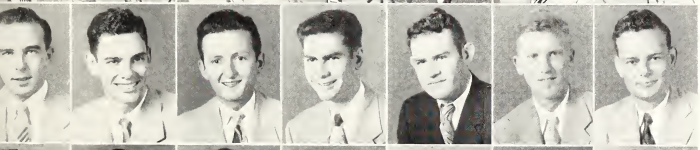

Mantgomery
Moody
Moor
Maare
Maare
Moore
Morgan

Moran
Marris
Moss
Murphy
Myers
Myers
Nail

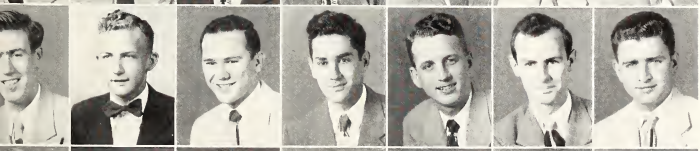

Nash
Nash
Naylor
Neely
Newman
Nichals
Nichaladis

Nunley
Oakes
Oakes
O'Leary
Oden
Odom
Odum
Ogburn

Orsbarn
Oswalt
Owens
Paraskevopoulas
Parker
Parks

THE INK BLOTS

FIRST ROW:

ARNOLD EVANS PARSONS, Columbus, *ENGINEERING;* Sigma Chi. . . JOSEPH DENTON PASCHAL, Jackson, *AGRICULTURE*. . . HERBERT FREDDIE PATRICK, JR., Johns, *AGRICULTURE*. . . RALPH ERIC PEARSON, New Albany, *SCIENCE*. . . MRS. THELMA BLACK PEARSON, Stewart, *EDUCATION*. . . WILLIAM GORDON PEARSON, Miss. City, *AGRICULTURE*. . . JEFFERSON DAVID PENTON, Carriere, *EDUCATION*.

SECOND ROW:

LUTHER DON PERKINS, JR., Amory, *ENGINEERING;* Alpha Tau Omega. . . . ROBERT CROSBY PERRY, Tchula, *BUSINESS;* Pi Kappa Alpha. . . CLYDE PETTY, Mornbeak, Tenn., *AGRICULTURE*. . . RONALD EARL PIERCE, Oxford, *AGRICULTURE*. . . JOHNNIE LEE PIGG, Lena, *EDUCATION*. . . HENRY COX PILKINTON, Artesia, *AGRICULTURE;* Sigma Alpha Epsilon. . . JACOB CHARLES PONGETTI, Shelby, *SCIENCE*.

THIRD ROW:

JETULIO VICTOR PONGETTI, Shelby, *AGRICULTURE*. . . ROBERT DAVID POOLE, Louin, *SCIENCE*. . . IRA G. POPE, Winona, *ENGINEERING*. . . JAMES C. POPE, Helena, Ark., *BUSINESS;* Sigma Chi. . . CLAUDE ELLIS PORTER, McCall Creek, *AGRICULTURE*. . . FLETCHER BENSON PORTER, Lambert, *BUSINESS*. . . RAYMOND BEAUFORD PORTER, Clarksdale, *ENGINEERING*.

FOURTH ROW:

LEE WOOLDRIDGE PORTWOOD, Vicksburg, *BUSINESS*. . . ALDWIN P. POSEY, Philadelphia, *EDUCATION*. . . ALFRED FOSTER POUNDERS, Monticello, *ENGINEERING*. . . JOHN POWELL, Louise, *EDUCATION*. . . EDGAR HEY PRESSGROVE, JR., Charleston, *AGRICULTURE;* Lambda Chi Alpha. . . JOHN RANDOLPH PRINCE, Shuqualak, *ENGINEERING;* Phi Kappa Tau. . . WILLIAM MARSHALL PRINCE, JR., Philadelphia, *BUSINESS;* Pi Kappa Alpha.

FIFTH ROW:

LEE VERNON PRINGLE, Biloxi, *BUSINESS;* Sigma Chi. . . ROBERT ALLRED PRITCHARD, Harriston, *BUSINESS*. . . ALVIN TED PULLEN, Porkville, *AGRICULTURE*. . . HUGH SWINTON PYLANT, Purvis, *SCIENCE*. . . THOMAS EARLE PYLANT, Purvis, *ENGINEERING*. . . MAY LEVENIA RAINES, Starkville, *BUSINESS*. . . MOSE FRANKLIN RAMSEY, Columbus, *ENGINEERING*.

SIXTH ROW:

HOWARD MARCEL RASBILAIR, Gulfport, *AGRICULTURE;* Delta Sigma Phi. . . RAY W. LIPE, Boyle, *ENGINEERING*. . . JOHN RAY REAGAN, Tylertown, *SCIENCE;* Sigma Pi. . . HUGH HAYES REED, Eupora, *BUSINESS*. . . . FLOYD HUNTER REEDER, Ecru, *EDUCATION*. . . DUDLEY HAROLD REEDY, Smithville, *AGRICULTURE*. . . MURRAY REGAN, Meridian, *ENGINEERING*.

SEVENTH ROW:

ROBERT JAMES REID, Water Valley, *EDUCATION*. . . EARL KENNETH REYNOLDS, Boyle, *AGRICULTURE*. . . CHARLES E. RHODES, Pelahatchie, *ENGINEERING*. . . RAYMOND EARL RHODES, Tallahassee, Fla., *BUSINESS*. . . . DAVID L. RICE, JR., Oakland, *BUSINESS;* Lambda Chi Alpha. . . ROY THOMAS RICHEY, JR., New Albany, *BUSINESS*. . . ELMER KENNETH RICHARDSON, Philadelphia, *ENGINEERING*.

EIGHTH ROW:

REYNOLDS LAMAR RICHARDSON, JR., Meridian, *SCIENCE;* Kappa Alpha. . . . TOXIE WILTON RICHARDSON, Columbus, *BUSINESS*. . . BEVERLY LEE RICKS, Union, *EDUCATION*. . . CLIFFORD DANIEL RILEY, Dorsey, *ENGNEERING*. . . LAWRENCE MORGAN ROBERTS, Memphis, Tenn., *ENGINEERING*. . . CHARLES LANIER ROBINSON, JR., Holly Springs, *AGRICULTURE;* Kappa Alpha. . . RUDYARD BEAL ROBINSON, Tupelo, *SCIENCE;* Pi Kappa Alpha.

NINTH ROW:

ELMER J. ROE, Birmingham, Ala., *EDUCATION*. . . WALTER ROTCHILD ROMAN, Greenville, *AGRICULTURE*. . . DANIEL CLARK RUBLE, Miss. City, *ENGINEERING*. . . JOHN BURTON RUCKER, JR., Montgomery, Ala., *BUSINESS*. . . BENELL RUFFIN, Soso, AGRICULTURE. . . JAMES WALBON RUMMEL, Garden City, N. Y., *ENGINEERING*. . BEN WILEY RUSCO, Coila, *EDUCATION*.

JUNIORS

Parsons
Paschal
Patrick
Pearson
Pearson
Pearson
Penton

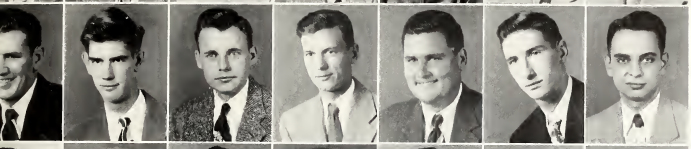

Perkins
Perry
Petty
Pierce
Pigg
Pilkinton
Pongetti

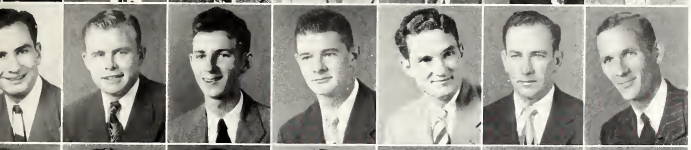

Pongetti
Poole
Pope
Pope
Porter
Porter
Porter

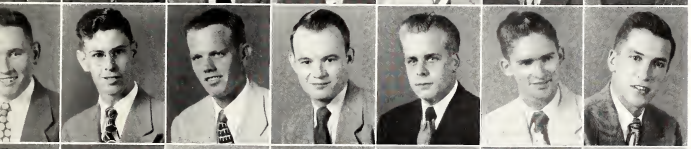

Portwood
Posey
Pounders
Powell
Pressgrove
Prince
Prince

Pringle
Pritchard
Pullen
Pylant
Pylant
Raines
Ramsey

Raspilair
Lipe
Reagan
Reed
Reeder
Reedy
Regen

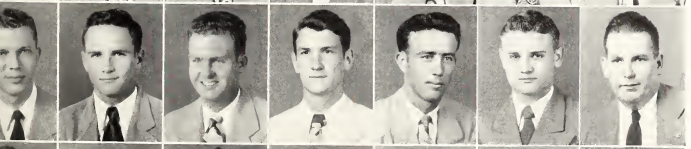

Reid
Reynolds
Rhodes
Rhodes
Rice
Richey
Richardson

Richardson
Richardson
Ricks
Riley
Roberts
Robinson
Robinson

Roe
Roman
Ruble
Rucker
Ruffin
Rummel
Ruscoe

MULE TRAIN AT STATE

FIRST ROW:

HOWARD EARL RUSSELL, Collierville, Tenn., *AGRICULTURE*. . . ROBERT ATKIN RUSSELL, Carpenter, *EDUCATION;* Sigma Alpha Epsilon. . . PAUL RYAN, Kewanee, *BUSINESS*. . . LAWSON AGNEW SAFLEY, Rome, *AGRICULTURE*. . . GLEN WOOD SALLEY, Europa, *BUSINESS*. . . JAMES ROBERT SANDERS, JR., Greenwood, *ENGINEERING;* Sigma Chi. . . WILLIAM NAL SANDUSKY, Gulfport, *EDUCATION*.

SECOND ROW:

RALPH LEE SANFORD, Mantee, *BUSINESS*. . . SAM ANTHONY SARULLO, Greenville, *SCIENCE*. . . HALBERT SAWYER, Bogue Chitto, *SCIENCE;* Phi Kappa Tau. . . JACK SCARBOROUGH, JR., Nitta Yuma, *BUSINESS*. . . . CARL WESLEY SCHEIDER, Clarksdale, *BUSINESS*. . . HENRY CONRAD SCHROEDER, JR., Brookhaven, *AGRICULTURE;* Theta Xi. . . JACK DORTCH SCOTT, Memphis, Tenn., *ENGINEERING*.

THIRD ROW:

JACK WILLIAM SCOTT, Meridian, *BUSINESS*. . . OREN RONALD SEGREST, Port Gibson, *AGRICULTURE;* Sigma Nu. . . RALPH HILTON SEGREST, Hattiesburg, *ENGINEERING*. . . CLINTON OSCAR SHACKELFORD, JR., Meridian, *BUSINESS*. . . WILLIAM VASSAR SHEARER, Starkville, *ENGINEERING;* Sigma Phi Epsilon. . . JOE PAUL SHEFFIELD, Mantachie, *AGRICULTURE*. . . THOMAS CLINTON SHEPHERD, McLeod, *ENGINEERING*.

FOURTH ROW:

EDWIN WILLIAM SHIELDS, Meridian, *ENGINEERING*. . . JAMES HARRISON SHOFNER, Winona, *BUSINESS*. . . JOHN COLLINS SIMS, Louin, *AGRICULTURE*. . . CROSBY SAMUEL SIMMONS, Inverness, *EDUCATION*. . . HUBERT ROSS SIMMONS, Charleston, *BUSINESS*. . . JAMES SAMUEL SIMMONS, Utica, *BUSINESS;* Sigma Phi Epsilon. . . GEORGE DAVIS SIMPSON, Okolona, *BUSINESS*.

FIFTH ROW:

JAMES CHARLES SIMPSON, Pass Christian, *SCIENCE;* Phi Kappa Tau. . . WILLIAM G. SINGLETON, Forest, *BUSINESS*. . . JAMES HENRY L. SLAUGHTER, Philadelphia, *ENGINEERING*. . . JAMES H. SMART, Greenwood, *AGRICULTURE;* Sigma Alpha Epsilon. . . ALBERT LEE SMITH, Charleston, *EDUCATION*. . . ALBERT WILLIAM SMITH, Gulfport, *EDUCATION*. . . BILLY F. SMITH, Amory, *SCIENCE;* Pi Kappa Alpha.

SIXTH ROW:

CHARLES KENNETH SMITH, Vaiden, *AGRICULTURE*. . . CYRUS EDWARD SMALL, Laurel, *ENGINEERING*. . . DERRELL ALFRED SMITH, Bogue Chitto, *SCIENCE;* Phi Kappa Tau. . . DWIGHT SMITH, Raymond, *EDUCATION*. . . ELTON BENNIE SMITH, Heth, Ark., *EDUCATION*. . . EMMETTE MORELL SMITH, Russum, *ENGINEERING;* Lambda Chi Alpha . . JOHANNE WALTON SMITH, Marks, *EDUCATION;* Chi Omega.

SEVENTH ROW:

JOHN WILEY SMITH, Poplarville, *EDUCATION*. . . N. F. SMITH, Little Rock, *EDUCATION*. . . ROY JEFFERSON SMITH, JR., Decatur, *AGRICULTURE*. . . WILLIAM BALLON SMITH, Magee, *AGRICULTURE*. . . WILLIAM H. SMITH, JR., Columbus, *BUSINESS*. . . WOODROW SMITH Bogue Chitto, *AGRICULTURE*. . . ZELMA BOIS SMITH, Meridian, *EDUCATION*.

EIGHTH ROW:

EARL LaRUE SNOWDEN, Miss. City, *AGRICULTURE*. . . JOHN WARREN SONES, Carrier, *EDUCATION*. . . HENRY SPANG, McComb, *ENGINEERING;* Lambda Chi Alpha. . . JERRY DURELI SPARKS, Corinth, *AGRICULTURE*. . . ROBERT HAROLD SPARKMAN, Cooksville, *AGRICULTURE*. . . LELAND SHELBY SPEAKS, JR., Cleveland, *BUSINESS;* Sigma Chi. . . CLIFTON M. SPEED, JR., Wesson, *ENGINEERING*.

NINTH ROW:

HENRY COLUMBUS SPEIR, JR., Jackson, *ENGINEERING*. . . JAMES HOMER SPENCE III, Pass Christian, *SCIENCE*. . . WILLIAM CUNNNGHAM SPENCE, JR., Forrest, *EDUCATION*. . . JAMES LeROY SPENCER, Starkville, *EDUCATION*. . . DEWARD ELMO SPRABERRY, Bellfountain, *EDUCATION*. . . JAMES EDWARD SPRINGER, Okolona, *ENGINEERING*. . . MAXWELL M. STAINBROOK, Memphis, Tenn., *BUSINESS*.

JUNIORS

Russell
Russell
Ryan
Safley
Salley
Sanders
Sandusky

Sanford
Sarullo
Sawyer
Scarborough
Scheider
Schroeder
Scott

Scott
Segrest
Segrest
Shackelford
Shearer
Sheffield
Shepherd

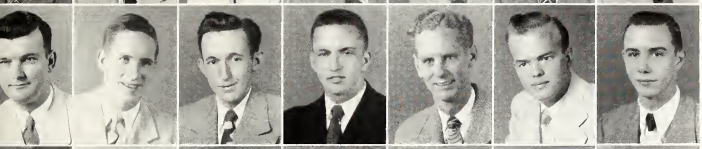

Shields
Shofner
Sims
Simmons
Simmons
Simmons
Simpson

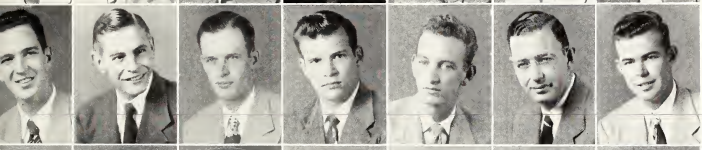

Simpson
Singleton
Slaughter
Smart
Smith
Smith
Smith

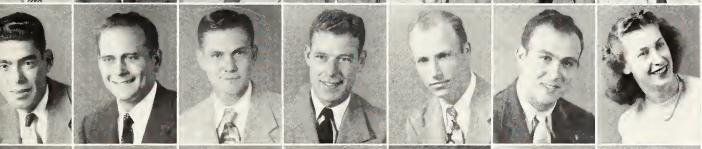

Smith
Small
Smith
Smith
Smith
Smith
Smith

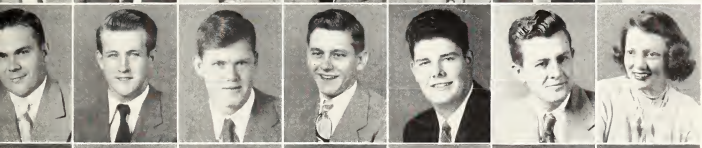

Smith
Smith
Smith
Smith
Smith
Smith
Smith

Snowden
Sones
Spang
Sparks
Sparkman
Speaks
Speed

Speir
Spence
Spence
Spencer
Spraberry
Springer
Stainbrook

SLIPSTICK AT WORK

FIRST ROW:

WILLIAM EDWIN STAFFORD, Cedar Bluff, *EDUCATION*. . . THOMAS ENOS STANFORD, Amory, *EDUCATION;* Pi Kappa Alpha. . . LEBRASKA STATEN, Greenwood, *BUSINESS*. . . CLARENCE RAYFORD STEGALL, Wesson, *BUSINESS*. . . BRYAN HALE STEPHENS, JR., Ripley, *ENGINEERING*. . . JUANICE STEVENSON, State College, *EDUCATION;* Zeta Tau Alpha. . . WILLARD DWIGHT STEVENSON, State College, *BUSINESS*.

SECOND ROW:

JOHN CLARENCE STEWART, McComb, *EDUCATION*. . . JOE PHARIS STILES, Brooksville, *AGRICULTURE*. . . JAMES EVERETTE STONE, JR., Pascagoula, *BUSINESS;* Sigma Alpha Epsilon. . . HELEN MARGARET STOVALL, West Point, *SCIENCE;* Zeta Tau Alpha. . . GERALD CLINTON STRAIN, Starkville, *BUSINESS*. . . FORREST WAYNE STREETER, Houston, *ENGINEERING*. . . JOHN ARMSTRONG SUTHOFF, Jackson, *SCIENCE*.

THIRD ROW:

THOMAS ELLIOT SUTTLE, Louisville, *AGRICULTURE*. . . CATHERINE YANDELL SWAYZE, Benton, *EDUCATION;* Chi Omega. . . ARTHUR WILLIAM TAIT, Memphis, Tenn., *BUSINESS*. . . ROONEY WEAVER TANNER, Laurel, *AGRICULTURE*. . . JERRY COOPER TAYLOR, Somerville, Tenn., *EDUCATION*. . . JOHN EUGENE TAYLOR, Waynesboro, *EDUCATION*. . . WILLIAM ELTON TAYLOR, Jackson, *BUSINESS;* Sigma Chi.

FOURTH ROW:

JACK HOLMES THOMAS, Miss. City, *EDUCATION*. . . JOSEPH BROWN THOMAS, Tupelo, *ENGINEERING*. . . LENT ERVIN THOMAS, JR., Batesville, *AGRICULTURE;* Sigma Pi. . . CLARICE JUANITA THOMPSON, Starkville, *EDUCATION;* Zeta Tau Alpha. . . JOHN SILAS THOMPSON, Tupelo, *BUSINESS;* Pi Kappa Alpha. . . LUCIEN WILLIS THORNTON, Hazlehurst, *ENGINEERING*. . . JAMES ARLTON THRASH, Philadelphia, *EDUCATION*.

FIFTH ROW:

JAMES LAVELLE TOLAR, Columbia, *AGRICULTURE*. . . AARON ARVEL TOLLESON, Dossville, *EDUCATION*. . . EVERETT SPENCER TOMLINSON, JR., Russellville, Ark., *ENGINEERING*. . . JASPER C. TOUSLEY, JR., Columbus, *AGRICULTURE*. . . TURNER JAPHET TRAPP, Duck Hill, *AGRICULTURE*. . . CHARLIE GENE TREVILLION, Natchez, *ENGINEERING*. . . GLOVER BROWN TRIPLETT, JR., Crawford, *AGRICULTURE*.

SIXTH ROW:

JACK TRIPLETT, JR., Kosciusko, *SCIENCE*. . . FLYNT J. TUBB, Amory, *AGRICULTURE*. . . LOUIS BURDETT TUCKER, Ovett, *EDUCATION*. . . SIDNEY GLYNN TUCKER, Vicksburg, *ENGINEERING* . . PRESTON B. TURNAGE, New Hebran, *EDUCATION*. . . ALLEN RICHARD TURNER, Jackson, *AGRICULTURE*. . . JOHN WILLIAM TURNER, Mashulaville, *AGRICULTURE*.

SEVENTH ROW:

WILLIAM THOMAS TURNER, Dossville, *EDUCATION*. . . COOPER JUDSON TWADDLE, Memphis, Tenn., *ENGINEERING*. . . HARRY HUGH ULERY, JR., Vicksburg, *ENGINEERING;* Lambda Chi Alpha. . . CHARLES FRANCIS UPSHAW, Waynesboro, *SCIENCE*. . . JOHN CHEW UPSHAW, Jackson, *AGRICULTURE;* Sigma Alpha Epsilon. . . BESSIE RUTH VALENTINE, Laurel, *SCIENCE*. . . FINLEY GWINN VAN BROCKLIN, Nettleton, *ENGINEERING;* Sigma Chi.

EIGHTH ROW:

JACK ROGER VANLANDINGHAM, McCool, *BUSINESS*. . . NORWOOD LLOYD VARNADO, Vicksburg, *SCIENCE;* Sigma Chi. . . OLIVER W. VAUGHAN, Leland, *AGRICULTURE*. . . CARL ROSS VEAZEY, Paris, Tenn., *BUSINESS*. . . OPAL IRVIN VICKERS, Amory, EDUCATION. . . BOBBY DEAN WALKER, Auburn, *EDUCATION*. . . EDWARD D. WALKER, Oxford, *AGRICULTURE*.

JUNIORS

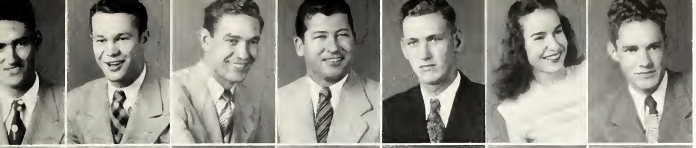

Stafford
Stanford
Staten
Stegall
Stephens
Stevenson
Stevenson

Stewart
Stiles
Stone
Stovall
Strain
Streeter
Suthoff

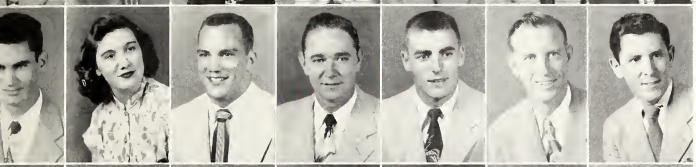

Suttle
Swayze
Tait
Tanner
Taylor
Taylor
Taylor

Thomas
Thomas
Thomas
Thompson
Thompson
Thornton
Thrash

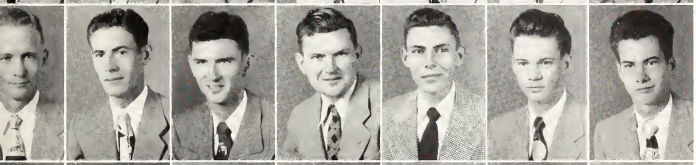

Tolar
Tolleson
Tomlinson
Tousley
Trapp
Trevillion
Triplett

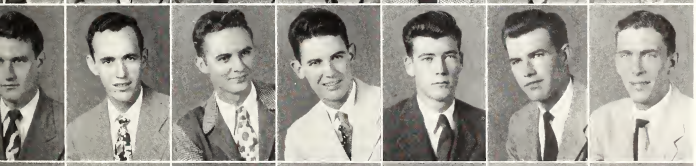

Triplett
Tubb
Tucker
Tucker
Turnage
Turner
Turner

Turner
Twaddle
Utery
Upshaw
Upshaw
Valentine
Van Brocklin

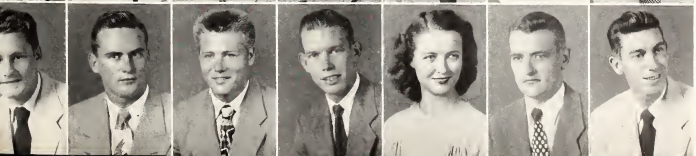

VanLandingham
Varnado
Vaughan
Veazey
Vickers
Walker
Walker

MUST BE TUESDAY AFTERNOON

FIRST ROW:

URSIN STUART WALKER, Tylertown, *EDUCATION*. . . JAMES RAY WALL, McComb, *SCIENCE;* Kappa Sigma. . . JAMES RAY WALLACE, Sharon, *AGRICULTURE*. . . LEONARD B. WAMNES, Aberdeen, *AGRICULTURE;* Alpha Tau Omega. . . ROBERT CLIFTON WARD, Jackson, *SCIENCE;* Sigma Chi. . . GEORGE DEWEY WARNER, JR., Cleveland, *AGRICULTURE;* Sigma Chi.

SECOND ROW:

ARLIE D. WATKINS, Philadelphia, *BUSINESS*. . . COYT CHESTER WATKINS, Little Rock, *EDUCATION*. . . GLEN EDWARD WATSON, Bellefountaine, *EDUCATION*. . . WILLIAM S. WATSON, Nesbitt, *EDUCATION*. . . ARTHUR LANIER WATTS, Scooba, *AGRICULTURE*. . . VERNON LEE WATTS, Gulfport, *BUSINESS*.

THIRD ROW:

ROBERT HENRY WEARE, De Valls Bluff, Ark., *AGRICULTURE*. . MARSHALL BANKS WEATHERSBY, New Hebron, *ENGINEERING*. . . JAMES FRANKLIN WEBSTER, Pontotoc, *EDUCATION*. . . ALBERT C. WEEKS, Gulfport, *BUSINESS;* Sigma Alpha Epsilon. . . EUGENE LOUIS WEIDEL, Columbia, *SCIENCE*. . . CHARLES DONALD WELLS, East Fork, *EDUCATION*.

FOURTH ROW:

CHARLES ERWIN WEST, West Point, *ENGINEERING*. . . ALTON L. WHEELER, Lexington, Tenn., *ENGINERING*. . . EDDIE RAY WHITE, Pelahatchie, *BUSINESS*. . . GENE LUTHER WHITINGTON, Memphis, Tenn., *SCIENCE;* Kappa Sigma. . . JAMES LOYD WHITE, Lake, *SCIENCE*. . . LLOYD WHITE, Guntown, *EDUCATION*.

FIFTH ROW:

SAM A. WHITE, Holly Springs, *AGRICULTURE*. . . GARY W. WHITEFIELD, Picayune. . . JOHN BILLY WICKER, Pulaski, *SCIENCE*. . . HENRY FREDERICK WILBANKS, Walnut, *ENGINEERING*. . . CHARLES H. WILLIAMS, Hickory, *AGRICULTURE*. . . DALE LEON WILLIAMS, Laurel, *BUSINESS;* Sigma Pi.

SIXTH ROW:

DELHERT LAURENCE WILLIAMS, JR., Iuka, *AGRICULTURE*. . . EDWIN CLAYTON WILLIAMS, Learned, *BUSINESS*. . . REECE ELIJAH WILLIAMS, JR., Meridian, *AGRICULTURE*. . . LEON C. WI,LLIAMSON, Madison, *BUSNESS*. . . HAROLD LEROY WILSON, Greenwood, *BUSINESS*. . . HERBERT ALLEN WILSON, Greenwood, *BUSINESS*.

SEVENTH ROW:

EDGAR ELMO WINSTEAD, Union, *AGRICULTURE*. . . JERRY GLINDON WISE, Ackerman, *EDUCATION*. . . NORMAN WISE, Gulfport, *ENGINEERING*. . . JAMES WALKER WOODARD, JR., Leakesville, *ENGINEERING*. . . JOHN GORDON WOODWARD, Indianola, *SCIENCE*. . . HERBERT MAXWELL WORD, Okolona, *AGRICULTURE;* Sigma Chi.

EIGHTH ROW:

WOODVEN C. WRIGHT, Indianola, *ENGINEERING*. . . JAMES VICKERS WYATT, Escatawpa, *ENGINEERING*. . . BEN STURDIVANT YANDELL, Vance, *AGRICULTURE;* Kappa Sigma. . . HARMON DONALD YOUNG, New Augusta, *ENGINEERING*. . . CHARLES GARFIELD YOUNGBLOOD, JR., Glen Allan, *ENGINEERING*. . . PAUL ARCHIE YOUNGER, Louisville, *BUSINESS*.

JUNIORS

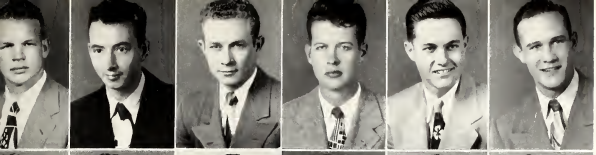

Walker
Wall
Wallace
Wamnes
Ward
Warner

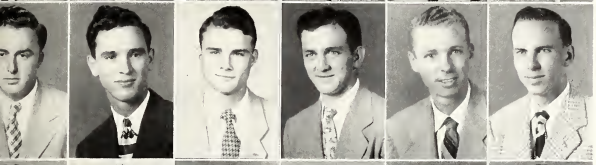

Watkins
Watkins
Watson
Watson
Watts
Watts

Weare
Weathersby
Webster
Weeks
Weidel
Wells

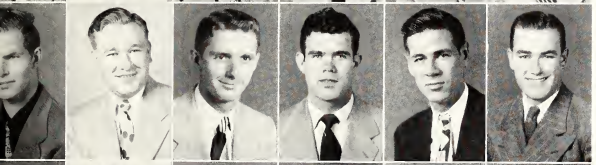

West
Wheeler
White
Whitington
White
White

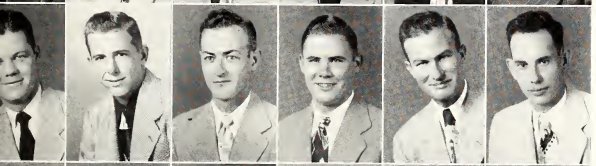

White
Whitefield
Wicker
Wilbanks
Williams
Williams

Williams
Williams
Williams
Williamson
Wilson
Wilson

Winstead
Wise
Wise
Woodard
Woodard
Word

Wright
Wyatt
Yandell
Young
Youngblood
Younger

Adams
Allen
Anderson
Anderson
Anderson
Andress
Anglin
Antoon
Archer

Baggett
Bailey
Bailey
Banks
Barbour
Barineau
Barrentine
Barrett
Barrett

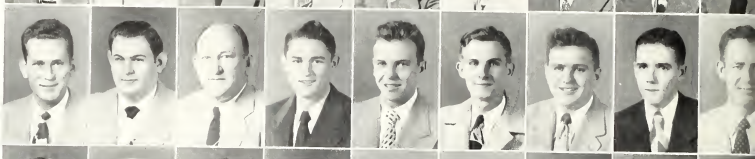

Battaile
Beach
Beckett
Bedenbaugh
Bedwell
Bell
Bell
Bennett
Bennett

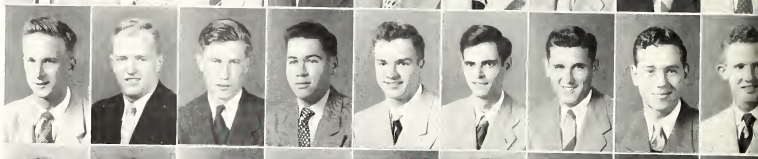

Bentz
Biggs
Billingsley
Black
Blackburn
Blair
Blount
Boardman
Boone

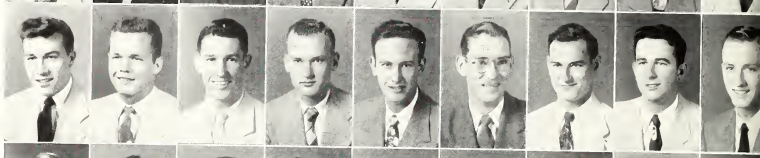

Boone
Bourdin
Bowling
Boyd
Boyd
Brazelton
Breazeale
Brett
Bridges

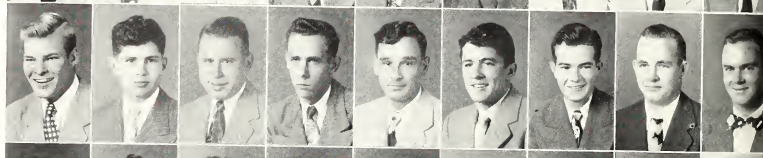

Bright
Bristow
Brister
Brown
Brown
Brown
Buckley
Burford
Burgess

Burgoyne
Burney
Burns
Burrow
Cain
Caldwell
Cameron
Canon
Carpenter

Caraway
Carrier
Carter
Cary
Cassels
Chesteen
Chesteen
Christian
Christman

Clanton
Clemmons
Cleveland
Coalter
Coit
Collier
Collier
Combs
Cook

FIRST ROW:

THOMAS L. ADAMS, Quitman, *BUSINESS*. . . MELVIN B. ALLEN, Kewanee, *SCIENCE*. . . DONALD H. ANDERSON, Vicksburg, *EDUCATION;* Pi Kappa Alpha. . . JOE ANDERSON, Ocean Springs, *ENGINEERING*. . . Robert S. Anderson, Meridian, *EDUCATION* . . CHARLES L. ANDRESS, Wiggins, *BUSINESS*. . . *JOE VAN ANGLIN,* Vardaman, *BUSINESS*. . . ELLIS P. ANTOON, Greenwood, *BUSINESS;* Sigma Phi Epsilon. . . JAMES W. ARCHER, Bruce, *AGRICULTURE*.

SECOND ROW:

JACK M. BAGGETT, Rolling Fork, *SCIENCE*. . . DAVID G. BAILEY, Kosciusko, *AGRICULTURE*. . . ERNEST E. BAILEY, Steens, *SCIENCE*. . . GERALD H. BANKS, Amory, *BUSINESS*. . . RALPH E. BARBOUR, Niagara Falls, N. Y., *BUSINESS*. . . SIDNEY J. BARINEAU, Bainbridge, Ga., *BUSINESS*. . . WILLIAM M. BARRENTINE, Greenwood, *EDUCATION;* Pi Kappa Alpha. . . CHARLES W. BARRETT, Indianola, *AGRICULTURE;* Pi Kappa Alpha. . . FRANCIS S. BARRETT, Saltillo, *AGRICULTURE;* Theta Kappa Pi.

THIRD ROW:

FRANK W. BATTAILE, Memphis, Tenn., *AGRICULTURE*. . . RUSSELL W. BEACH, Hazelhurst, *EDUCATION*. . . BILLY J. BECKETT, Bruce, *AGRICULTURE*. . . JAMES A. BEDENBAUGH, State College, *BUSINESS;* Kappa Sigma. . . JAMES A. BEDWELL, Cleveland, *BUSINESS;* Sigma Chi. . . . CLAUDE V. BELL, Yokena, *ENGINEERING*. . . HERBERT M. BELL, Columbia, *AGRICULTURE*. . . MOLLOY S. BENNETT, Vaiden, *BUSINESS*. . . TERRY L. BENNETT, Meridian, *BUSINESS;* Sigma Alpha Epsilon.

FOURTH ROW:

JULIAN W. BENTZ, Jackson, *BUSINESS;* Kappa Alpha. . . MINIS H. BIGGS, Memphis, Tenn., *BUSINESS*. . . WILLIAM E. BILLINGSLEY, Winona, *BUSINESS*. . . DOLPHUS H. BLACK, Pulaski, *ENGINEERING*. . . CLAUDE J. BLACKBURN, Booneville, *AGRICULTURE*. . . WILLIAM E. BLAIR, Hamilton, *EDUCATION*. . JOHN F. BLOUNT, Isola, *BUSINESS;* Pi Kappa Alpha. . . . JOSEPH F. BOARDMAN, Handsboro, *BUSINESS*. . . CALVIN O. BOONE, Batesville, *AGRICULTURE;* Sigma Alpha Epsilon.

FIFTH ROW:

WESLEY W. BOONE, Memphis, Tenn., *ENGINEERING;* Kappa Sigma. . . JEAN E. BOURDIN, Pass Christian, *ENGINEERING*. . . JOHN L. BOWLING. Raleigh, *ENGINEERING*. . . CLINTON C. BOYD, Raymond, *ENGINEERING*. . . . JOHN F. BOYD, Raymond, *EDUCATION*. . . DANNY D. BRAZELTON, Tupelo, *ENGINEERING;* Sigma Alpha Epsilon. . . MALCOLM H. BREAZEALE, Doddsville, *BUSINESS*. . . ALBERT H. BRETT, Kosciusko, *AGRICULTURE*. . . MARTIN L. BRIDGES, Wesson, *BUSINESS*.

SIXTH ROW:

NAN NELLE BRIGHT, Starkville, *BUSINESS*. . . JOSEPH D. BRISTOW, Tupelo, *SCIENCE;* Phi Kappa Tau. . . THEODORE B. BRISTER, Jackson, *ENGINEERING;* Sigma Alpha Epsilon. . . BILLIE D. BROWN (MRS.), Bay Springs, *BUSINESS*. . . JOE T. BROWN, Moorhead, *EDUCATION*. . . WILLIAM S. BROWN, Port Gibson, *ENGINEERING*. . . JOHN O. BUCKLEY, Columbia, *AGRICULTURE*. . . LUTA R. BURFORD, Greenwood, *SCIENCE*. . . . JOHN E. BURGESS, Winoma, *BUSINESS*.

REVEREND ALEXANDER AT THE PULPIT

SEVENTH ROW:

MARTHA BURGOYNE, State College, *EDUCATION;* Chi Omega. . . AARON E. BURNEY, Coffeeville, *EDUCATION*. . . JOHN B. BURNS, Jackson, *ENGINEERING;* Sigma Alpha Epsilon. . . JAMES A. BURROW, Smithville, *BUSINESS*. . . ADA JO CAIN, Gurdon, Ark., *SCIENCE*. . . DAVID F. CALDWELL, Jackson, *BUSINESS;* Kappa Sigma. . . RAYMOND C. CAMERON, Millport, Ala., *EDUCATION*. . . WILLIAM W. CANON, Vaiden, *SCIENCE;* Alpha Tau Omega. . . WILL D. CARPENTER, Morehead, *AGRICULTURE;* Kappa Sigma.

EIGHTH ROW:

CLARENCE D. CARAWAY, Hickory, *ENGINEERING*. . . CLYDE A. CARRIER, Pascagoula, *ENGINEERING*. . . LAURANCE W. CARTER, Rolling Fork, *AGRICULTURE;* Sigma Chi. . . MARY SUE CARY, Starkville, *BUSINESS;* Zeta Tau Alpha. . . DAVID J. CASSELS, Gloster, *BUSINESS*. . . HILLARD E. CHESTEEN, Kilmichael, *BUSINESS*. . . JAMES H. CHESTEEN, Jackson, *ENGINERING;* Lambda Chi Alpha. . . MARION H. CHRISTIAN, Tupelo, *EDUCATION*. . . CREOLA C. CHRISTIAN, Calhoun City, *EDUCATION*.

NINTH ROW:

JAMES E. CLANTON, Waynesboro, *EDUCATION*. . . THOMAS S. CLEMMONS, Tupelo, *ENGINEERING*. . . BARBARA S. CLEVELAND (MRS.), Meridian, *EDUCATION*. . . LEWIS F. COALTER, JR., Tunica, *ENGINEERING;* Sigma Phi Epsilon. . . ROBERT D. COIT, Meridian, *AGRICULTURE*. . . JOSEPHINE W. COLLIER, Yazoo City, *BUSINESS;* Chi Omega. . . SEGER H COLLIER, Yazoo City, *BUSINESS;* Pi Kappa Alpha. . . JOHN M. COMBS, Jackson, *ENGINEERING*. . . ROBERT P. COOK, Pontotoc, *BUSINESS;* Sigma Chi.

SOPHOMORES

Coombs
Cooper
Cooper
Coopwood
Corley
Cothern
Cotten
Crawford
Crawford

Creel
Critz
Crook
Crosby
Crowder
Crumpton
Cruse
Currie
Curtis

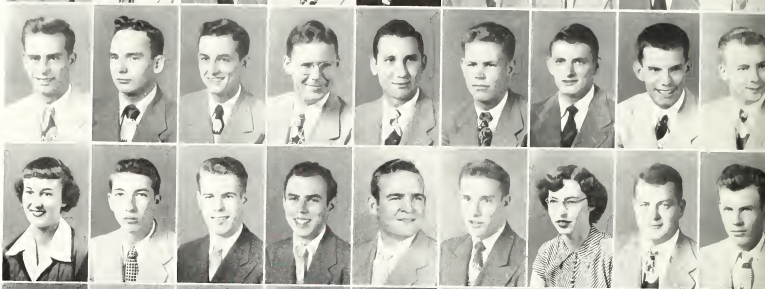

Davis
Davis
Davis
Davison
Day
Day
Dearing
Devault
Dill

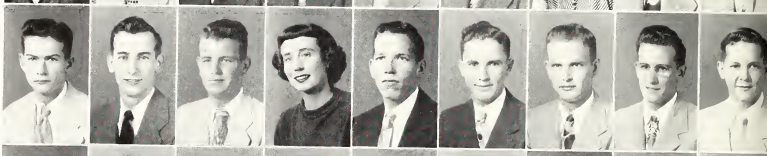

Donald
Dornbusch
DuBard
Duke
Dunaway
Duncan
Duncan
Dyess
Eiland

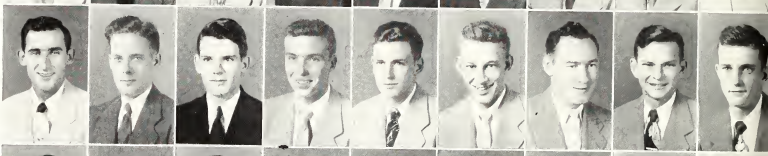

Ellis
Ellis
Enochs
Evans
Everett
Fatherree
Faulkner
Ferguson
Fernandez

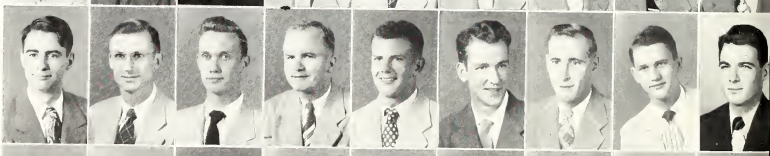

Fiore
Fitzgerald
Fletcher
Foard
Fondren
Franklin
Frantz
Friday
Fulgham

Gardner
Garmon
Gault
George
George
Geter
Gibson
Gong
Goodwin

Gorday
Goza
Graves
Gray
Gray
Greer
Gregory
Guidon
Hajj

Hall
Hall
Ham
Hamby
Hankins
Harbison
Hardin
Hardin
Hardy

FIRST ROW:

JOHN W. COOMBS, Myrtle, *EDUCATION*. . . BOBBY G. COOPER, Ackerman, *AGRICULTURE*. . . STANLEY H. COOPER, Paris, Tenn., *EDUCATION*. . . GENE L. COOPWOOD, Clarksdale, *AGRICULTURE*. . . F. PINSON CORLEY, Farrell, *EDUCATION*. . . KELLON D. COTHERN, Jayess, *AGRICULTURE*. . . HOWARD M. COTTEN, Jackson, *SCIENCE*. . . BEN ALLEN CRAWFORD, Clarksdale, *ENGINEERING*. . . ERNEST CRAWFORD, JR., Marion, Ark., *AGRICULTURE;* Alpha Tau Omega.

SECOND ROW:

JOSEPH D. CREEL, Bay St. Louis, *ENGINEERING*. . . GUY B. CRITZ, Starkville, *AGRICULTURE*. . . JAMES W. CROOK, Yazoo City, *AGRICULTURE;* Sigma Chi. . . A. EDWARD CROSBY, N. Little Rock, Ark., *EDUCATION*. . . ROBERT H. CROWDER, Kosciusko, *BUSINESS*. . . ROBERT T. CRUMPTON, Starkville, *AGRICULTURE*. . . JAMES H. CRUSE, New Albany, *ENGINEERING*. . . CHARLIE M. CURRIE, Gulfport, *ENGINEERING*. . . OLEN D. CURTIS, Ethel, *AGRICULTURE*.

THIRD ROW:

ANNIE LOUISE DAVIS, Starkville, *EDUCATION;* Chi Omega. . . BEN A. DAVIS, Meridian, *AGRICULTURE*. . . MAXWELL A. DAVIS, Vaiden, *SCIENCE;* Sigma Phi Epsilon. . . RALPH E. DAVISON, Biloxi, *ENGINEERING*. . . JAMES D. DAY, Starkville, *SCIENCE*. . . ROBERT E. DAY, Jackson, *ENGINEERING;* Sigma Phi Epsilon. . . DORRIS G. DEARING, West Point, *SCIENCE*. . . ALBERT D. DEVAULT, Clarksdale, *AGRICULTURE;* Sigma Alpha Epsilon. . . THOMAS J. DILL, Ethelsville, Ala., *AGRICULTURE*.

FOURTH ROW:

ROBERT L. DONALD, JR., Vossburg, *SCIENCE*. . . WILLIAM K. DORNBUSCH, Vicksburg, *SCIENCE*. . . WILLIAM J. DuBARD, Greenwood, *AGRICULTURE;* Sigma Phi Epsilon. . . BETTY JEAN DUKE, Tupelo, *BUSINESS*. . . . DAN A. DUNAWAY, Jackson, *AGRICULTURE;* Sigma Alpha Epsilon. . . . JOE L. DUNCAN, Tiplersville, *EDUCATION*. . . OMA T. DUNCAN, Ripley, *EDUCATION*. . . GARON D. DYESS, Oakvale, *EDUCATION;* Sigma Pi. . . ROBERT L. EILAND, Drew, *AGRICULTURE;* Pi Kappa Alpha.

FIFTH ROW:

LESTER ELLIS, Clarksdale, *BUSINESS;* Sigma Chi. . . TRAVIS CHARLES ELLIS, Cotton Plant, *EDUCATION*. . . ROBERT K. ENOCHS, Natchez, *AGRICULTURE*. . . JAMES E. EVANS, Muldon, *AGRICULTURE;* Sigma Chi. . . . MILTON K. EVERETT, Jackson, *ENGINEERING*. . . A. PRENTISS FATHERREE, Jackson, *SCIENCE;* Sigma Alpha Epsilon. . . PAUL B. FAULKNER, Pontotoc, *SCIENCE*. . . GEORGE B. FERGUSON, State College, *ENGINEERING*. . . FRANK FERNANDEZ, Marks, *AGRICULTURE*.

SIXTH ROW:

HAROLD J. FIORE, Greenwood, *AGRICULTURE*. . . DONALD F. FITZGERALD, New Albany, *ENGINEERING*. . . GEORGE E. FLETCHER, Cleveland, *AGRICULTURE*. . . ROBERT B. FOARD, Yazoo City, *BUSINESS*. . . JOHN H. FONDRN, Cleveland, *BUSINESS;* Sigma Alpha Epsilon. . . CLINTON L. FRANKLIN, Vicksburg, *BUSINESS;* Kappa Alpha. . . KENNETH L. FRANTZ, Pontotoc, *ENGINEERING*. . . HOWARD C. FRIDAY, Starkville, *SCIENCE;* Kappa Sigma. . . FLOYD E. FULGHAM, West Point, *AGRICULTURE*.

HAYS BIGGS, THE CAMPUS ROMEO

SEVENTH ROW:

HOWARD M. GARDNER, Natchez, *ENGINEERING*. . . JOHNNY H. GARMON, Clarksdale, *AGRICULTURE;* Sigma Alpha Epsilon. . . ARLIE A. GAULT, Sherman, *BUSINESS*. . . M. JOHN GEORGE, Jackson, *BUSINESS*. . . . M. EUGENE GEORGE, Cleveland, *BUSINESS*. . . JOHN A. GETER, Natchez, *ENGINEERING*. . . JAMES S. GIBSON, Shannon, BUSINESS. . . SING GONG, Duncan, *BUSINESS*. . . JAMES I. GOODWIN, Marvell, Ark., *BUSINESS;* Sigma Chi.

EIGHTH ROW:

ROBERT E. GORDAY, Jackson, *BUSINESS*. . . AARON WALKER GOZA, Lexington, *SCIENCE*. . . ALBERT H. GRAVES, Grenada, *ENGINEERING*. . . BARRON D. GRAY, Columbia, *AGRICULTURE*. . . BILLY D. GRAY, Grenada, *EDUCATION*, ... JAMES F. GREER, Grenada, *ENGINEERING;* Kappa Alpha. . . JAMES E. GREGORY, Amory, *AGRICULTURE*. . . JOHN W. GUIDON, Bethlehem, Pa., *BUSINESS*. . . GEORGE E. HAJJ, Vicksburg, *ENGINEERING;* Pi Kappa Alpha.

NINTH ROW:

BOBBY S. HALL, Ripley, *BUSINESS*. . . EUGENE W. HALL, Vicksburg, *AGRICULTURE*. . . DURWOOD HAM, Louisville, *EDUCATION*. . . THOMAS E. HAMBY, Eupora, *ENGINEERING*. . . JAMES D. HANKINS, Baxterville(*ENGINEERING*. . . SIDNEY G. HARBISON, Okolona, *SCIENCE*: Phi Kappa Tau. . . JO E. HARDIN, Winona, *AGRICULTURE*. . . JOHN T. HARDIN, Calhoun City, *EDUCATION*. . . BRYSON A. HARDY, Meridian, *ENGINEERING*.

SOPHOMORES

Harned
Harper
Harrelson
Harris
Harris
Harrison
Harrison
Hartfield
Hartness

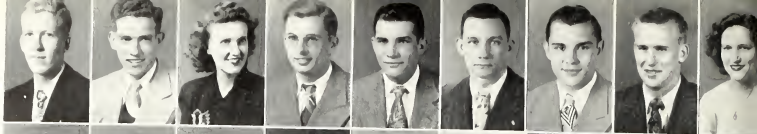

Hartpence
Harvey
Harvey
Hayward
Henry
Henson
Herndon
Herrington
Hill

Hill
Hitch
Hollis
Hood
Hough
Howard
Howell
Hull
Hunt

Hunt
Jacobs
Jenkins
Johnson
Johnson
Johnson
Johnson
Johnson
Johnson

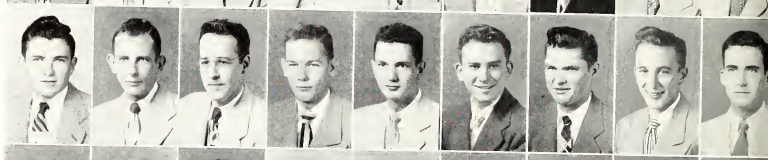

Jolly
Jones
Jones
Jones
Jones
Joy
Keith
Kestenbaum
Kilpatrick

Kline
Knighton
Komp
Koury
Ladner
Lamon
Land
Lassetter
Lassiter

Lawrence
Leben
LeBrun
LeCroy
LeFlore
Leger
Lenoir
Lewis
Lewis

Lindsey
Lipe
Livingston
Long
Long
Lowe
Lucas
Lunsford
Lupe

Mabry
MacArthur
Mann
Marshall
Mason
Mathis
Matthews
Mattox
Meena

FIRST ROW:

GROVER C. HARNED, Jackson, *ENGINEERING;* Sigma Chi. . . JACK H. HARPER, Vicksburg, *ENGINEERING;* Pi Kappa Alpha. . . DOROTHY E. HARRELSON, State College, *BUSINESS*. . . JOSEPH F. HARRIS, Gulfport, *EDUCATION*. . . JULIUS S. HARRIS, Madison, *BUSINESS*. . . JAMES W. HARRISON, Magnolia, *ENGINEERING;* Sigma Phi Epsilon. . . WILLIAM G. HARRISON, Vicksburg, *SCIENCE;* Theta Kappa Phi. . . GRADY L. HARTFIELD, Hazelhurst, *ENGINEERING*. . . BILLIE B. HARTNESS, Starkville, *BUSINESS;* Zeta Tau Alpha.

SECOND ROW:

JAMES B. HARTPENCE, Sayre, Okla., *ENGINEERING*. . . HENRY G. HARVEY, Tylertown, *ENGINEERING*. . . WESLEY O. HARVEY, Tylertown, *AGRICULTURE*. . . KENNETH M. HAYWARD, Grenada, *ENGINEERING*. . . . ROBERT L. HENRY, Calhoun, *BUSINESS*. . . ROBERT M. HENSON, Okolona, *BUSINESS;* Sigma Alpha Epsilon. . . JEAN C. HERNDON, Aberdeen, *EDUCATION*. . . CLARENCE V. HERRINGTON, Quitman, *BUSINESS*. . . HERBERT H. HILL, Tchula, *SCIENCE;* Sigma Alpha Epsilon.

THIRD ROW:

NORRIS E. HILL, Indianola, *BUSINESS;* Pi Kappa Alpha. . . WILLIAM A. HITCH, Drew, *AGRICULTURE;* Pi Kappa Alpha. . . CLAIBORNE P. HOLLIS, Natchez, *ENGINEERING*. . . EDGAR D. HOOD, Philipp, *AGRICULTURE*. . . ROLAND H. HOUGH, Mt. Olive, *AGRICULTURE*. . . LACY E. HOWARD, Gunnison, *AGRICULTURE;* Lambda Chi Alpha. . . WILLIAM I. HOWELL, Aberdeen, *BUSINESS*. . . VERNON M. HULL, Cleveland, *ENGINEERING;* Sigma Chi. . . CHARLES L. HUNT, Carksdale, *BUSINESS;* Sigma Chi.

FOURTH ROW:

DOYCE ELLIOT HUNT, Ackerman, *AGRICULTURE*. . . LEON L. JACOBS, Vicksburg, *BUSINESS*. . . JAMES D. JENKINS, Laurel, *AGRICULTURE*. . . CHARLES H. JOHNSON, State College, *BUSINESS;* Sigma Phi Epsilon. . . CLARKE G. JOHNSON, Greenville, *SCIENCE*. . . EDWARD W. JOHNSON, Meehan, *ENGINEERING*. . . JAMES M. JOHNSON, Kilmichael, *BUSINESS*. . . JIMMY G. JOHNSON, Vardaman, *BUSINESS*. . . OSCAR A. JOHNSON, New Orleans, La., *ENGINEERING*.

FIFTH ROW:

RICHARD D. JOLLY, Meridian, *EDUCATION*. . . ANTHONY JONES, Hattiesburg, *SCIENCE*. . . MORGAN F. JONES, Jackson, *ENGINEERING;* Kappa Alpha. . . WILBUR E. JONES, Columbus, *BUSINESS;* Sigma Phi Epsilon. . . WILLIAM H. JONES, Alamo, Tex., *ENGINEERING*. . . JESSE D. JOY, Vicksburg, *BUSINESS;* Sigma Chi. . . DAVID E. KEITH, Selma, Ala., *ENGINEERING*. . . LOUIS I. KESTENBAUM, Vicksburg, *BUSINESS;* Kappa Alpha. . . CHARLES E. KILPATRICK, Leland, *AGRICULTURE*.

SIXTH ROW:

SAM F. KLINE, Aberdeen, *AGRICULTURE*. . . LeROY J. KNIGHTON, Pittsburgh, Penn., *ENGINEERING*. . . FRED T. KOMP, Hattiesburg, *ENGINEERING*. . . P. A. KOURY, Leland, *BUSINESS*. . . ALBERT J. LADNER, Saucier, *EDUCATION*. . . FRED LAMON, Memphis, *BUSINESS*. . . EDWIN G. LAND, Louisville, *AGRICULTURE*. . . KEITH M. LASSETTER, Harperville, *ENGINEERING*. . . MAX C. LASSITER, Lucedale, *ENGINEERING*.

"BEAUTY AND THE BEAST"

SEVENTH ROW:

BILLI J. LAWRENCE, Stonewall, *ENGINEERING*. . . JAMES E. LEBEN, Albany ,Ga., *BUSINESS*. . . TORRES F. LeBRUN, Bay St. Louis, *SCIENCE*. . . . MARGARET J. LeCROY, Baldwin, *EDUCATION*. . . JOHN L. LeFLORE, Greenwood, *AGRICULTURE;* Sigma Phi Epsilon. . . ALTON LEGER, Handsboro, *ENGINEERING*. . . WHITMAN H. LENOIR, Prairie, *BUSINESS;* Sigma Phi Epsilon. . . MARY J. LEWIS, Starkville, *BUSINESS*. . . RICHARD A. LEWIS, Starkville, *AGRICULTURE*.

EIGHTH ROW:

JO ANN LINDSEY, Starkville, *BUSINESS*. . . JAMES E. LIPE, Boyle, *SCIENCE;* Sigma Phi Epsilon. . . REX LIVINGSTON, Stoneville, *AGRICULTURE*. . . ALVAH C. LONG, Vaiden, *BUSINESS;* Sigma Phi Epsilon. . . ROBERT L. LONG, Chester, *ENGINEERING*. . . JAY C. LOWE, Dossville, *BUSINESS*. . . WAYNE C. LUCAS, Big Creek, *ENGINEERING*. . . HERBERT L. LUNSFORD, Lauderdale, *ENGINEERING;* Lambda Chi Alpha. . . OTHA D. LUPO, Hazelhurst, *ENGINEERING*.

NINTH ROW:

JAMES C. MABRY, Woodland, *EDUCATION*. . . EDWARD W. MacARTHUR, Stewart, *BUSINESS*. . . HOMER A. MANN, Jackson, *BUSINESS;* Kappa Alpha. . . OTIS T. MARSHALL, Batesville, *AGRICULTURE;* Sigma Alpha Epsilon. . . THOMAS G. MASON, Bay Springs, *BUSINESS;* Sigma Pi. . . ROBIN H. MATHIS, Houlka, *EDUCATION*. . . JOE J. MATTHEWS, Neshoba, *BUSINESS*. . . HENRY E. MATTOX, Hattiesburg, *ENGINEERING;* Sigma Chi. . . VICTOR H. MEENA, Clarksdale, *AGRICULTURE;* Sigma Alpha Epsilon.

SOPHOMORES

Meredith
Miles
Miller
Mitchell
Mize
Mize
Mohead
Monroe
Moore

Moore
Moorehead
Moorman
Morris
Morton
Moseley
Muckelrath
Mullins
Myers

McAlexander
McCaleb
McCalla
McCarthy
McClanahan
McClanahan
McCullough
McCollough
McDonald

McDonald
McGarrh
McGrew
McHann
McKnight
McNees
McWilliams
Nash
Neal

Nelms
Nordan
Norris
O'Keefe
Oliver
O'Neal
O'Quin
Orsborn
Ousley

Ousley
Owen
Pace
Palmer
Pannell
Parker
Parsons
Paul
Pearson

Peeples
Penley
Perkins
Perry
Pittman
Platt
Poche
Pratt
Price

Price
Pruden
Pyron
Quimby
Raley
Randle
Ratliff
Ray
Ray

Reed
Reed
Reeves
Reeves
Reid
Reyes
Rice
Rich
Richardson

Riley
Roberts
Roberts
Robinson
Root
Rowe
Rushing
Russell
Rutledge
Sanders

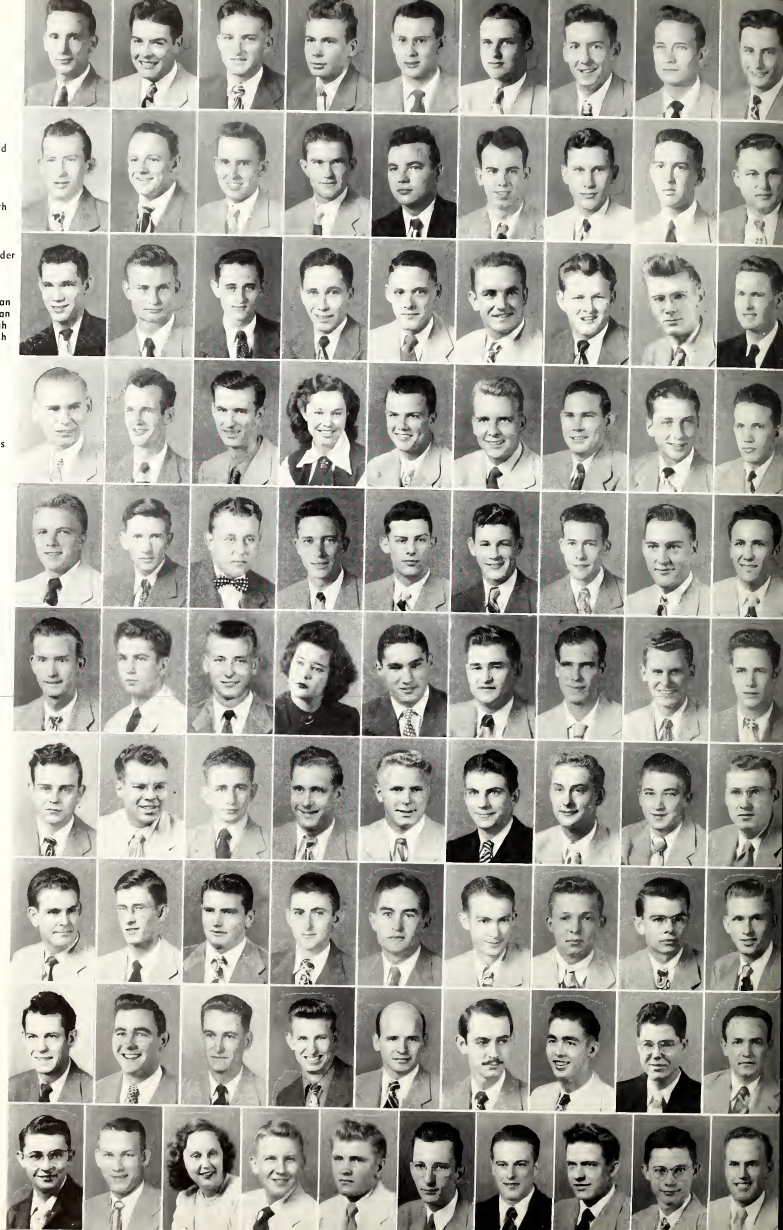

"SORRY, BUT NO SUCH LUCK

FIRST ROW:

JAMES E. MEREDITH, Greenville, *ENGINEERING*. . . EDGAR G. MILES, Lexa, Ark., *ENGINERING;* Sigma Chi. . . JAMES W. MILLER, Philadelphia, *EDUCATION*. . . MELVILLE E. MITCHELL, Nicholson, *ENGINEERING*. . . . FRANK W. MIZE, Forest, *ENGINEERING*. . . LAURANCE N. MIZE, Vicksburg, *BUSINESS*. . . WILLIAM H. MOHEAD, Lula, *AGRICULTURE*. . . ARMISTEAD T. MONROE, Jackson, *SCIENCE;* Kappa Alpha. . . CHARLES H. MOORE, Jackson, *SCIENCE*.

SECOND ROW:

WILLIAM N. MOORE, Morgan City, *ENGINEERING*. . . JOE B. MOOREHEAD, Corinth, *SCIENCE;* Kappa Sigma. . . THOMAS A. MOORMAN, Water Valley, *EDUCATION*. . . JAMES P. MORRIS, Jackson, *SCIENCE*. . . ROBERT M. MORTON, Morgan City, *AGRICULTURE;* Sigma Alpha Epsilon. BEVERLY F. MOSELEY, Hattiesburg, *AGRICULTURE*. . . WINFRED H. MUCKELRATH, Burns, *AGRICULTURE*. . . ROBERT A. MULLINS, Guin, Ala., *AGRICULTURE*. . . BOBBY S. MYERS, Hillsboro, *EDUCATION*.

THIRD ROW:

GRADY S. McALEXANDER, Holly Spring, *BUSINESS*. . . WILLIAM E. McCALEB, Columbus, *ENGINEERING*. . . EUGENE D. McCALLA, Jackson, Tenn., *SCIENCE*. . . CHARLES D. McCARTHY, Baldwyn, *BUSINESS*. . . TED H. McCLANAHAN, Columbus, *ENGINEERING*, Kappa Alpha. . . WALLACE E. McCLANAHAN, Barrenton, *EDUCATION*. . . GLENN L. McCULLOUGH, Tupelo, *AGRICULTURE;* Pi Kappa Alpha. . . NORMAN D. McCOLLOUGH, Jackson, *ENGINEERING*. . . CHARLES D. McDONALD, Winfield, Ala., *BUSINESS*.

FOURTH ROW:

HAROLD L. McDONALD, Winfield, Ala., *EDUCATION*. . . CARY D. McGARRH, Cleveland, *AGRICULTURE*. . . LONNIE D. McGREW, Seminary, *AGRICULTURE*. . . DORCAS E. McHANN, Starkville, *EDUCATION*. . . ROBERT B. McKNIGHT, Tupelo, *AGRICULTURE;* Sigma Alpha Epsilon. . . THOMAS L. McMAHEES, Columbus, *BUSINESS;* Sigma Chi. . . HOWARD L. McWILLIAMS, Meridian, *ENGINEERING*. . . HAROLD S. NASH, Cleveland, *BUSINESS;* Kappa Sigma; WILLIAM D. NEAL, Carrollton, *ENGINEERING;* Sigma Phi Epsilon.

FIFTH ROW:

FRED W. NELMS, Corinth, *AGRICULTURE*. . . ALBERT EARL NORDAN, Drew, *AGRICULTURE*. . . WILLIAM DELEVAN NORRIS, Quitman, *BUSINESS*. . . CARLTON LEE O'KEEFE, Jackson, *BUSINESS*. . . WILLARD BENTON OLIVER, Jackson, *BUSINESS;* Sigma Pi. . . EDWIN AURELIUS O'NEAL, Gulfport, *SCIENCE*. . . BILLY TULL O'QUIN, Magnolia, *AGRICULTURE;* Sigma Chi. . . MARIAN BINFORD ORSBORN, French Camp, *AGRICULTURE*. . . BILLY RALPH OUSLEY, Laurel, *AGRICULTURE*.

SIXTH ROW:

THOMAS JEFFERSON OUSLEY, JR., West Point, *AGRICULTURE;* Sigma Chi. . . DAVID HUGH OWEN, JR., West Point, *ENGINEERING;* Sigma Phi Epsilon. . . JOHN HERMAN PACE, Pace, *AGRICULTURE;* Sigma Chi. . . BETTY MAE PALMER, Starkville, *BUSINESS*. . . WILLIAM TRAVIS PANNELL, Raleigh, Tenn., *AGRICULTURE;* Sigma Phi Epsilon. . . JOHN LENARD PARKER, Philadelphia, *EDUCATION*. . . GUY ARTHUR PARSONS, Brookhaven, *AGRICULTURE*. . . BILLY CARROLL PAUL, Sulligent, Ala., *EDUCATION*. . . CHARLES EDWARD PEARSON, McCondy, *AGRICULTURE*.

SEVENTH ROW:

JAMES DUDLEY PEEPLES, Starkville, *EDUCATION;* Sigma Phi Epsilon. . . CHARLES WILLIAM PENLEY, Vicksburg, *BUSINESS;* Pi Kappa Alpha. . . JOE C. PERKINS, Columbus, *BUSINESS*. . . CHARLES RAY PERRY, Laurel, *AGRICULTURE*. . . CHARLES ALBERT PITTMAN, Columbia, *BUSINESS*. . . RICHARD LEROY PLATT, Starkville, *BUSINESS*. . . HENRY WALTER POCHE, Meridian, *SCIENCE;* Kappa Alpha. . . THOMAS RALPH PRATT, Philadelphia, *BUSINESS*. . . CASSIE W. PRICE, Prentiss, *AGRICULTURE*.

EIGHTH ROW:

WILLIAM PERCY PRICE, Utica, *AGRICULTURE*. . . JIMMY LEE PRUDEN, Vicksburg, *SCIENCE;* Phi Kappa Tau. . . BILLY PYRON, Greenwood, *BUSINESS*. . . HOLLIS EUGENE QUIMBY, Laurel, *AGRICULTURE*. . . ROBERT EARL RALEY, Quitman, *EDUCATION*. . . JOSEPH WILLIAM RANDLE, JR., Starkville, *AGRICULTURE*. . . HUBERT TINNIN RATLIFF, JR., Clinton, *SCIENCE;* Pi Kappa Alpha. . . JAMES LEE RAY, Kosciusko, *ENGINEERING*. . . JOHN WESLEY RAY, JR., Vicksburg, *ENGINEERING;* Pi Kappa Alpha.

NINTH ROW:

JACK M. REED, Starkville, *SCIENCE*. . . JOHN GEISSERT REED, Memphis, Tenn., *BUSINESS;* Sigma Alpha Epsilon. . . CHARLES DICKENS REEVES, Courtland, *AGRICULTURE*. . . JAMES MORRIS REEVES, Columbus, *BUSINESS*. . . GEORGE LEON REID, JR., Meridian, *ENGINEERING*. . . RAYMOND P. REYES, Cuba, *ENGINEERING*. . . PAUL EBERDT RICE, Liberty, *AGRICULTURE*. . . WILLIAM McKINLEY RICH, Jackson, *AGRICULTURE*. . . MARVN EXCELL RICHARDSON, Louisville, *ENGINEERING*.

TENTH ROW:

ARTHUR ROY RILEY, Brookhaven, *ENGINEERING;* Kappa Sigma. . . JESSE LESTER ROBERTS, Lexington, *BUSINESS*. . . MARTHA ROBERTS, State College, *EDUCATION;* Zeta Tau Alpha. . . RONALD ELMORE ROBINSON, Vicksburg, *ENGINEERING;* Lambda Chi Alpha. . . GREGORY LOUIS ROOT, Jackson, *ENGINEERING*. . . WALTER ELLSWORTH ROWE, Vicksburg, *ENGINEERING*. . . OTTIS W. RUSHING, Cleveland, *AGRICULTURE*. . . JAY McGRATH RUSSELL, Monticello, *AGRICULTURE*. . . ROBERT LOCKE RUTLEDGE, Sandersville, *SCIENCE*. . . ROBERT LEE SANDERS, JR., Macon, *BUSINESS*.

SOPHOMORES

Sonford
Sansing
Sontmyer
Scarborough
Scarborough
Schoffer
Shermon
Shows
Shumon

Sidney
Simmons
Simonton
Smith
Smith
Smith
Smith
Smith
Smith

Smith
Smith
Smith
Smylie
Spain
Speed
Speyerer
Spinks
Spruill

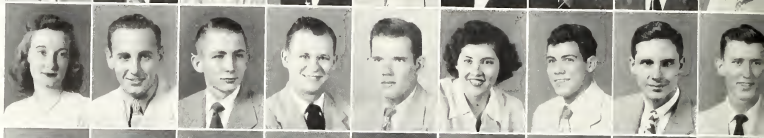

Stonton
Stennett
Stephenson
Stewort
Stewort
Stine
Stowers
Stowers
Street

Stricklin
Stuort
Swolm
Sykes
Tote
Thompson
Till
Tillery
Troylor

Tubb
Tucker
Tullos
Turner
Turner
Vance
Vonce
Veol
Wode

Wolker
Wolker
Wolker
Walker
Word
Worner
Worren
Worren
Watkins

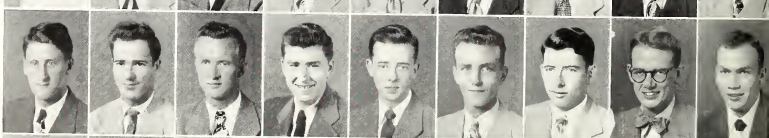

Watkins
Watts
Weover
Webb
Webb
Welborn
Wells
West
Westbrook

Westbrook
White
White
Whitmire
Wiley
Wilkins
Willey
Williams
Willioms

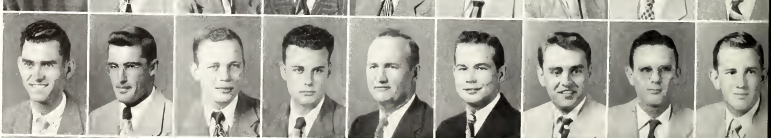

Willioms
Williomson
Williomson
Wilson
Windhom
Wingo
Womack
Woodruff
Wright
Wright

FIRST ROW:

BENJAMIN FRANKLIN SANFORD, JR., Greenwood, *ENGINEERING*. . . GEORGE MARVIN SANSING, Stringer, *ENGINEERING;* Pi Kappa Alpha. . . FRANK HUNGERFORD SANTMYER, Hattiesburg, *ENGINEERING;* Kappa Alpha. . . CARL STANLEY SCARBOROUGH, Greenwood, *ENGINEERING*. . . JIM RUSSEL SCARBOROUGH, Kosciusko, *BUSINESS*. . . LUCIEN CASON SCHAFFER, Vicksburg, *AGRICULTURE*. . . JACK JENKINS SHERMAN, Hattiesburg, *ENGINEERING*. . . ARNOLD GAVIN SHOWS, Ovett, *AGRICULTURE*. . . FRED LEON SHUMAN, R., Gulfport, *ENGINEERING*.

SECOND ROW:

CHAN WAH SIDNEY, JR., Greenville, *ENGINEERING*. . . TOM ROGERS SIMMONS, JR., Rosedale, *SCIENCE;* Kappa Sigma. . . FAY JUANITA SIMONTON, Starkville, *BUSINESS*. . . CAYCE DEAN SMITH, Mantee, *SCIENCE*. . . FAULK ORVILLE SMITH, Leakesville, *EDUCATION*. . . HAROLD FRANKLIN SMITH, Columbus, *BUSINESS*. . . JACOB FRANCIS SMITH, Quantico, Va., *AGRICULTURE*. . . JOSEPH L. SMITH, II, Cleveland, *AGRCULTURE*. . . KATIE RUTH SMITH, Lucian, *EDUCATION*.

THIRD ROW:

MARTHA ELIZABETH SMITH, Houston, *EDUCATION*. . . RONALD GEORGE SMITH, Columbus, *SCIENCE*. . . WILBURN SUBER SMITH, JR., Starkville, *SCIENCE*. . . ROBERT EDWIN SMYLIE, Brookhaven, *ENGINEERING*. . . JAMES EDWARD SPAIN, Birmingham, Ala., *BUSINESS;* Kappa Alpha. . . MARY FRANCES SPEED, West Point, *BUSINESS*. . . DAVID EARL SPEYERER, Vicksburg, *BUSINESS;* Pi Kappa Alpha. . . ALBERT HUNTER SPINKS, Rosedale, *AGRICULTURE;* Kappa Sigma. . . QUILLA DOWNING SPRUILL, JR., Canton, *ENGINEERING;* Alpha Tau Omega.

FOURTH ROW:

EARL WILLIAM STANTON, Clarksdale, ENGINEERING; Sigma Alpha Epsilon. . . ALBERT JAMES STENNETT, Columbia, *SCIENCE*. . . THOMAS GRADY STEPHENSON, Columbus, *AGRICULTURE;* Kappa Alpha. . . EUGENE WILLIAM STEWART, McComb, *EDUCATION*. . . MARCIE CAROL STEWART, Kosciusko, *SCIENCE;* Zeta Tau Alpha. . . ROBERT HAVENS STINE, Gautier, *AGRICULTURE;* Alpha Tau Omega. . . ISABELLE ANNE STOWERS, Natchez, *SCIENCE;* Zeta Tau Alpha. . . KURTZ BISHOP STOWERS, Natchez, *SCIENCE*. . . FRANK STREET, Ripley, *BUSINESS*.

FIFTH ROW:

WILLIAM BASIL STRICKLIN, JR., Eden, *BUSINESS;* Sigma Chi. . . OSCAR M. STUART, Clinton, *ENGINEERING*. . . WILLIAM TERRY SWALM, Brookhaven, *EDUCATION*. . . WILLIAM WILBUR SYKES, Jackson, *ENGINEERING;* Sigma Phi Epsilon. . . CLIFFORD ALEXANDER TATE, Stoneville, *AGRICULTURE*. . . ROBERT FLEMMING THOMPSON, Monticello, *ENGINEERING*. . . ALLEN RISHER TILL, Heidelburg, *AGRICULTURE*. . . BILLY PROWELL TILLERY, Laurel, *AGRICULTURE*. . . ROBERT EARL TRAYLOR, Crystal Springs, *ENGINEERING*.

SIXTH ROW:

MARY KATHERINE TUBB, Amory, *BUSINESS*. . . WALTER EVERETT TUCKER, Greenwood, *AGRICULTURE*. . . THOMAS ANDREW TULLOS, Raleigh, *ENGINEERING*. . . JOHN HERMAN TURNER, JR., Brandon, *ENGINEERING;* Kappa Alpha. . . THEODORE TURNER, JR., Greenwood, *ENGINEERING;* Sigma Alpha Epsilon. . . BENJAMIN COYTE VANCE, Conehatta, *EDUCATION*. . . STUART P. VANCE, Memphis, Tenn., *BUSINESS;* Sigma Alpha Epsilon. . . BEVERLY PENNINGTON VEAL, Portsmouth, Va., *EDUCATION*. . . GARNSEY WADE, Memphis, Tenn., *ENGINEERING;* Alpha Tau Omega.

PLANE CRASH????

SEVENTH ROW:

EDWARD O'NEILL WALKER, Waynesboro, *ENGINEERING*. . . JAMES ALVIS WALKER, Pontotoc, *ENGINEERING*. . . WILLIAM ELWOOD WALKER, Portsmouth, Va., *ENGINEERING*. . . WILLIAM LUNDY WALKER, Horn Lake, *AGRCULTURE*. . . JOHN MARION WARD, Ellisville, *ENGINEERING*. . . CHARLES LAWRENCE WARNER, Pascagoula, *ENGINEERING;* Alpha Tau Omega. . . CECIL GENE WARREN, Senatobia, *ENGINEERING;* Sigma Phi Epsilon. . . SAMUEL WILLIAM WARREN, Yazoo City, *BUSINESS*. . . HOMER WEBB WATKINS, JR., Jackson, *ENGINEERING;* Sigma Chi.

EIGHTH ROW:

MARGARET WATKINS, Jackson, *ENGINEERING;* Chi Omega. . . FRANCIS DALE WATTS, Scooba, *EDUCATION*. . . JAMES CURTIS WEAVER, Houston, *EDUCATION*. . . CLARENCE WEBB, Vicksburg, *ENGINEERING*. . . JAMES K. WEBB, Monticello, *AGRICULTURE*. . . HUBERT MAGNER WELBORN, Laurel, *SCIENCE;* Theta Xi. . . LEE ROY WELLS, JR., Vicksburg, *ENGINEERING;* Pi Kappa Alpha. . . LOYD AVERY WEST, Hamilton, *AGRICULTURE*. . . ALTON GWYNN WESTBROOK, JR., Jackson, *AGRICULTURE*.

NINTH ROW:

HARLEY AUSTIN WESTBROOK, Columbus, *BUSINESS*. . . EDWARD W. WHITE, Pacsagoula, *EDUCATION*. . . JAMES FORD WHITE, Holly Springs, *BUSINESS*. . . IRA SANFORD WHITMIRE, McCool, *ENGINEERING*. . . THOMAS LAMAR WILEY, Hickory Flat, *BUSINESS*. . . WILLIAM W. WILKINS, Adamsville, Tenn., *AGRICULTURE*. . . WILLAM O. WILLEY, Johnstown, Pa., *BUSINESS*. . . GENE STEWART WILLIAMS, Lumberton, BUSINESS. . . LEE BOWLING WILLIAMS, Sunflower, Ala., *BUSINESS*.

TENTH ROW:

PAUL EMMETT WILLIAMS, Jackson, *BUSINESS;* Phi Kappa Tau. . . CONNIE C. WILLIAMSON, Golden, *ENGINEERING*. . . JASPER HOWARD WILLIAMSON, JR., Greenwood, *SCIENCE*. . . JAMES ROBERT WILSON, Starkville, *BUSINESS;* Alpha Tau Omega. . . JAMES LAROY WINDHAM, Heidelburg, *BUSINESS*. . . THOMAS WAYNE WINGO, Columbus, *SCIENCE*. . . JAMES LEWIS WOMACK, Batesville, *ENGINEERING;* Sigma Alpha Epsilon. . . ROLAND WILLIAM WOODRUFF, Louisville, *BUSINESS*. . . BILL CLINARD WRIGHT, Starkville, *SCIENCE;* Kappa Sigma. . . JAMES ROBERT WRIGHT, Memphis, Tenn., *ENGINEERING;* Alpha Tau Omega.

SOPHOMORES

FROSH CLASS OFFICERS, BOYLES, ELY, AND MCKAY

FIRST ROW:

AIKEN, DURWARD W., JR., State College, *EDUCATION;* Kappa Sigma. . . ALDRIDGE, JAMES M., Baldwyn, *ENGINEERING*. . . ALFORD, VAN HENRY, McComb; *SCIENCE*. . . ALLEN JAMES R., JR., Gulfport, *ENGINEERING;* ATO. . . ANDERSON, BILLY FRED, Verona, *BUSINESS*. . . ANDERSON, ROBERT D., Okolona, *BUSINESS*. . . ANDERSON, THOMAS G., Tupelo, *EDUCATION*. . . ANDERSON, WILLIAM L., Meridian, *BUSINESS*. . . ANDREWS, WILLIE VAN, Starkville, *BUSINESS*.

SECOND ROW:

BACKSTROM, JACK L., Columbus, *BUSINESS*. . . BAGGULEY, THOMAS E., Water Valley, *ENGINEERING*. . . BAILEY, ANDREW M., JR., Winona, *AGRICULTURE;* Kappa Sigma. . . BAKER, JOSEPH C., Prentiss, *AGRICULTURE*. . . BARLOW, EDWARD R., Itta Bena, *ENGINEERING*. . . . BARNES, ROYCE L., West Point, *BUSINESS*. . . BARR, IRA H., Silver Creek, *EDUCATION*. . . BARTON, JOHN E., ackson, *EDUCATION*. . . BASDEN, WILLIAM R., Blue Springs, *EDUCATION*.

THIRD ROW:

BATEMAN, THOMAS SCOTT, Seminary, *AGRICULTURE*. . . BEALL, JACK L., Starkville, *SCIENCE;* Kappa Sigma. . . BEARD, ROBERT L., New Albany, *BUSINESS*. . . BECKETT, SIDNEY W., Bruce, *AGRICULTURE*. . . BECKHAM, JOE E., Swiftown, *AGRICULTURE;* SPE. . . BEECH, CLARENCE D., JR., Hattiesburg, *BUSINESS;* Sigma Chi. . . BELDING, BENJAMIN E., JR., Heidelberg, *EDUCATION*. . . BELL, WILLIAM D., Macon, *SCIENCE*. . . BENNETT, CECIL E., Vaiden, *EDUCATION*.

FOURTH ROW:

BENNETT, NORMAN, HOUSTON, Tupelo; *ENGINEERING;* SAE. . BENOIT, WILLIAM R., Detroit, Michigan, *BUSINESS*. . . BENTON, WALTER B., JR., Columbus, *EGINEERING*. . . BERRY, CHARLES E., Columbus, *AGRICULTURE;* SAE. . . BERRYHILL, CHARLES R., JR., Marks, *AGICULTURE;* Sigma Chi. . . BIEDENHARN, MILTON A., JR., Vicksburg, *AGRICULTURE;* PiKA. . . BISHOP, GEORGE E., Hattiesburg, *BUSINESS;* Sigma Chi. . . BISHOP, WALTER A., Roanoke, Va., *EDUCATION*. . . BLACKWELL, CHARLES H., Taylorsville, *ENGINEERING*.

FIFTH ROW:

BLACKWELL, LEO, Meridian, *ENGINEERING*. . . BLAIR, PAUL T., Hamilton, *AGRICULTURE*. . . BLANKMEYER, FRANK W., Roanoke, Va., *BUSINESS*. . . BLANKENSHIP, GEORGE ROBERT, West Point, *EDUCATION*. . . BLOUNT, JACK C., Memphis, Tenn., *BUSINESS*. . . BOLTON, ROBERT C., Booneville, SCIENCE. . . BOUCHILLON, CHARLES W., Batesville, *AGRICULTURE*. . . BOWEN, JOHN W., JR., Grenada, AGRICULTURE. . . BOYETTE, CHARLES E., Houston, *BUSINESS*.

SIXTH ROW:

BOYLES, JAMES C., Winona, *BUSINESS*. . . BOYLES, JOHNNY L., JR., Laurel, *ENGINEERING;* Kappa Sigma. . . BRADSHAW, CYRUS J., Rolling Fork, *ENGINEERING*. . . BRANCH, ELMO, Duck Hill, *BUSINESS;* PiKA. . . BRANNON, CHARLES R., Laurel, *ENGINEERING*. . . BRASHIER, JAMES HAROLD, Quitman, *EDUCATION*. . . BREVARD, WILLIAM N., Drew, *ENGINEERING;* Pi KA. . . BREWSTER, JAMES HIRAM, Vimville, *AGRICULTURE*. . . BROOKS, ROBERT A., Starkville, *AGRICULTURE*.

SEVENTH ROW:

BROOME, ARTHUR V., Batesville, *ENGINEERING*. . . BUTLER, MARY ALICE, Artesia, *BUSINESS*. . . BUTTS, MARTHA JO., Starkville, *SCIENCE;* Chi Omega. . . CANALES-VILLA, PEDRO, Merida, Yucatan, Mexico, *ENGINEERING*. . . CARLOSS, FRANK R., Kentwood, Louisiana, *AGRICULTURE*. . . CARSON, SAUNDERS B., JR., Columbus, *AGRICULTURE;* SAE. . . CARTER, CHARLES H., Kosciusko, *BUSINESS*. . . CARTER, WILLIAM D., Money, *AGRICULTURE*. . . CARTLEDGE, ROBERT S., Winona, *ENGINEERING*.

EIGHTH ROW:

CASE, ALEX LEE, Laurel, *BUSINESS;* Kappa Sigma. . . CASH, BILLY M., Birmingham, Alabama, *PHYSICAL EDUCATION*. . . CHANEY, EUGENE RUTLEDGE, JR., Greenwood, *AGRICULTURE;* SAE. . . CHANEY, VAN B., JR., Rosedale, *SCIENCE;* Kappa Sigma. . . CHATHAM, GEORGE B., Shaw, *SCIENCE;* Kappa Sigma. . . CHERRY, JOE E., Porterville, *EDUCATION*. . . CHESTEEN, JOSEPH L., Winona, *ENGINEERING;* SPE. . . CHIPLEY, BEN T., Dossville, *ENGINEERING*. . . CHITTOM, WALTER G., Ecru, *SCIENCE*.

NINTH ROW:

CLARK, BERTRAM E., Hattiesburg, *AGRICULTURE*. . . CLARK, BILLY V., Tie Plant, *ENGINEERING*. . . CLARK, HERMES R., Pascagoula, *ENGINEERING*. . . CLAYTON, N. R., JR., Booneville, *AGRICULTURE*. . . COGGINS, GLORIA L., Galdwyn, *EDUCATION;* Zeta Tau Alpha. . . COLEMAN, WELLS R., Kosciusko, *BUSINESS*. . . COLLINS, HASCAL, Collins, *EDUCATION*. . . . COMAN, ROBERT MASON, JR., Hazelhurst, *BUSINESS*. . . COOK, BOBBY JOE, Tupelo, *ENGINEERING;* P K Tau.

TENTH ROW:

COOKSEY, DAVID LEE, Vicksburg, *SCIENCE*. . . COOPER, ARNOLD JAMES, JR., Columbus, *AGRICULTURE*. . . COOPER, GORDON PEARSON, JR., Lambert, *AGRICULTURE;* Sigma Chi. . . COOPER, JOE WILLIAM, Philadelphia, *BUSINESS;* Pi K A. . . COOPER, ROBERT ARTHUR, Weyburn, Saskatchewan, Canada, *ENGINEERING*. . . CRAFT, JOHN WILLIAM, Lucedale, *ENGINEERING*. . . CRAFT, THOMAS EDWIN, Kosciusko, *BUSINESS*. . . CRAWFORD, JOE FREEMAN, Yazoo City, *BUSINESS;* Pi K A. CRENSHAW, ROY MEREDITH, Greenwood, *BUSINESS*.

FRESHMEN

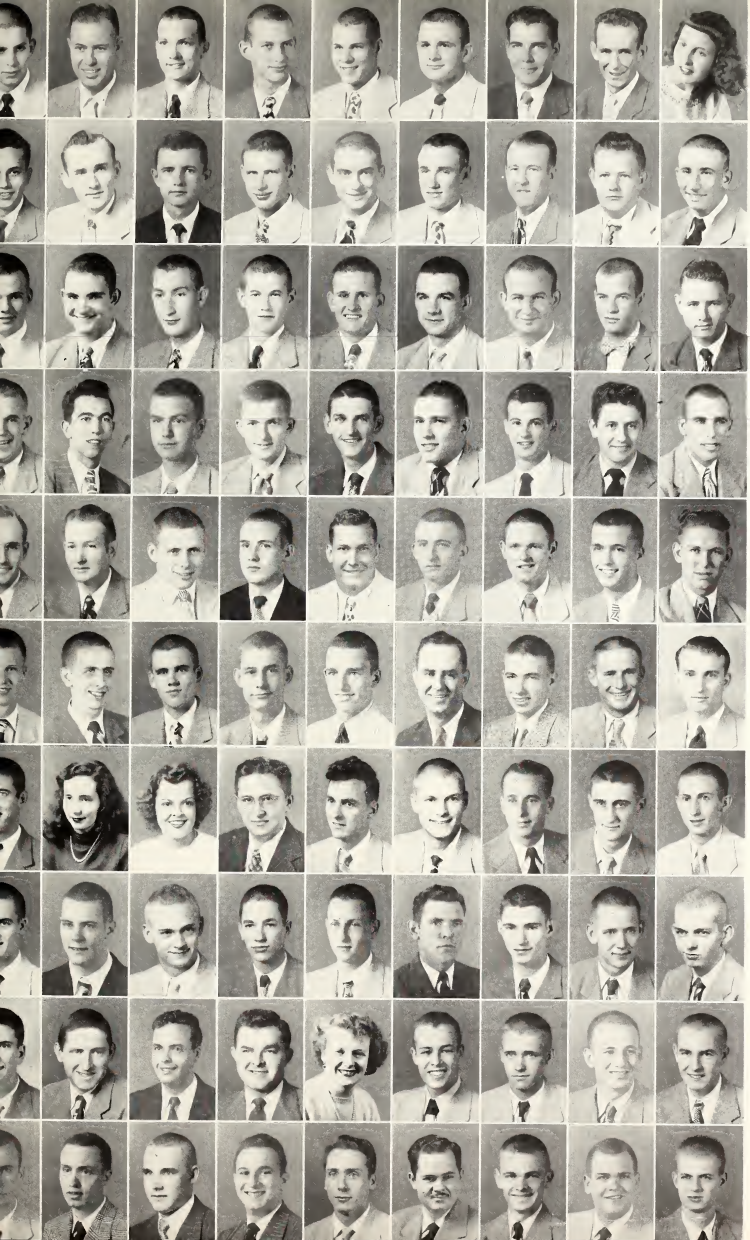

Aiken
Aldridge
Alford
Allen
Anderson
Anderson
Anderson
Anderson
Andrews

Backstrom
Baggulley
Bailey
Baker
Barlow
Barnes
Barr
Barton
Basden

Bateman
Beall
Beard
Beckett
Beckham
Beech
Belfing
Bell
Bennett

Bennett
Benoit
Benton
Berry
Berryhill
Biedenharn
Bishop
Bishop
Blackwell

Blackwell
Blair
Blankenmeyer
Blankenship
Blount
Bolton
Bouchillon
Bowen
Boyette

Boyles
Boyles
Bradshaw
Branch
Brannon
Brashier
Brevard
Brewster
Brooks

Broome
Butler
Butts
Canales-Villar
Carloss
Carson
Carter
Carter
Cartledge

Case
Cash
Chaney
Chaney
Chatham
Cherry
Chesteen
Chipley
Chittom

Clark
Clark
Clark
Clayton
Coggins
Coleman
Collins
Coman
Cook

Cooksey
Cooper
Cooper
Cooper
Cooper
Craft
Craft
Crawford
Crenshaw

BULL SESSION, FIRST CLASS

FIRST ROW:

CRICK, ED DOYLE, Indianola, *EDUCATION*. . . CROW, TERRY TOM, Amory, *SCIENCE*. . . CRUISE, WILLIE J., Liberty, *AGRICULTURE*. . . CULPEPPER, CARROLL L., JR., Meridian, *BUSINESS;* KA. . . CURRY, JOSEPH F., State College, *BUSINESS*. . . CUSTER, LAWRENCE D., Holly Springs, *AGRICULTURE*. . . DELANEY, CHARLES L., St. Johnsbury, Vermont, *BUSINESS;* Theta Kappa Phi. . . DELOE, KENNETH R., JR., Pennsboro, West Virginia, *BUSINESS*. . . DENMAN, MALCOLM L., Charleston, *AGRICULTURE*.

SECOND ROW:

DORMAN, CLARENCE D., Starkville, *SCIENCE;* SPE. . . DUPLAIN, NORMAN J., Biloxi, *EDUCATION*. . . DYKES, CARREL H., Stringer, *ENGINEERING*. . . EASLEY, OTHEL D., Greenville, *ENGINEERING*. . . EDWARDS, JOHN R., JR., Oakland, *AGRICULTURE*. . . ELLIS, BILLY D., Clarksdale, *ENGINEERING*. . . ELY, SAMUEL J., JR., Indianola, *AGRICULTURE;* Kappa Sigma. . . EMMONS, CHARLES G., Corinth, *BUSINESS*. . . EMMONS, MACK, Meridian, *BUSINESS;* KA.

THIRD ROW:

FAIRCHILD, OLLIE P., R., Laurel, *BUSINESS*. . . FANCHER, FANT G., JR., Columbus, *BUSINESS*. . . FERNANDEZ, SYDNEY H., Marks, *AGRICULTURE*. . . FEW, THOMAS H., Water Valley, *EDUCATION*. . . FLANAGAN, BILLY, Greenwood, *AGRICULTURE*. . . FLETCHER, MARVIN J., Port Arthur, Texas, *EDUCATION*. . . FORD, WILLIAM M., JR., Hazlehurst, *BUSINESS*. . . FORESMAN, LELA S., Greenville, *EDUCATION;* Chi Omga. FORTUNATO, JOE F., Mingo Junction, Ohio, *BUSINESS*.

FOURTH ROW:

FUENTE, NOEL R., Picayune, *SCIENCE*. . . GARRETT, HOWARD H., Steele, Missouri, *EDUCATION;* ATO. . . GARRETSON, ROLAND F., Leakesville, *ENGINEERING;* Theta Xi. . . GEAN, JAMES H., Adamsville, Tennessee, *EDUCATION*. . . GILLETTE, RAYMOND F., Poplarville, *BUSINESS*. . . GILLIS, BENTON T., Greenwood, *ENGINEERING*. . . GOODNITE, MACIL W., Grenada, *AGRICULTURE*. . . GRAVES, EDWARD L., JR., Clarksdale, *ENGINEERING;* SAE. . . GRAVES, ROBERT F., Merigold, *BUSINESS*.

FIFTH ROW:

GREGORY, MARY JOY, Hamburg, *SCIENCE;* Zeta Alpha. . . GRIFFIN, BILLY JOE, Bruce, *ENGINEERING*. . . GRIFFIN, IRVIN E., Coffeeville, *BUSINESS;* ATO. . . HALL, ALICE SADIETH, Monticello, *EDUCATION;* Zeta Tau Alpha. HALL, LEE B., Magee, *AGRICULTURE*. . . HAMMOM, JERRY L., Corinth, *BUSINESS*. . . HANKINS, ALVA JO, Gattman, *EDUCATION*. . . HARBOR, ROBERT N., State College, *AGRICULTURE;* SPE. . . HARDIN, CLINTON T., JR., Calhoun City, *BUSINESS*.

SIXTH ROW:

HARDIN, PINSON H., Isola, *SCIENCE*. . . HARMON, WILLIAM F., Union, *BUSINESS*. . . HARRELL, JOHN F., Starkville, *SCIENCE*. . . HARRELSON, JOANN, State College, *BUSINESS*. . . HARRIS, BARBARA A., Starkville, *SCIENCE;* Chi Omega. . . HARRIS, CHARLES D., Nettleton, *EDUCATION*. . . HARRIS, JAMES K., Hayti, Missouri, *EDUCATION*. . . HARRIS, MARION G., Crystal Springs, *SCIENCE*. . . HARRISON, BENJAMIN F., Raleigh, *AGRICULTURE*.

SEVENTH ROW:

HARRISON, GERALD M., Corinth, *BUSINESS*. . . HARRISON, LELAND E., Louisville, *EDUCATION*. . . HARTLEY, JAMES D., Birmingham, Alabama, *EDUCATION*. . . HAYES, ARLINGTON H., JR., Columbus, *BUSINESS*. . . HAYS, GEORGE L., Steens, *AGRICULTURE*. . . HAYWARD, DONALD J., Long Beach, *SCIENCE*. . . HEBLON, EDWIN E., Meridian, *ENGINEERING;* KA. . . HEMPHILL, CLIFFORD C., Graysport, *AGRICULTURE*. . . HENLEY, CARROLL J., Crystal Springs, *ENGINEERING*.

EIGHTH ROW:

HERNDON, WILLIAM L., Natchez, *BUSINESS*. . . HERRINGTON, CONNICE E., Louisville, *AGRICULTURE*. . . HESLEP, ROBERT D., Boyle, *AGRICULTURE*. . . HIGGINBOTHAM, W. G., JR., Baton Rouge, *EDUCATION* HIGHT, BILLY KAE, Winona, *ENGINEERING;* ATO. . . HOGABOOM, PETER, Vicksburg, *AGRICULTURE;* SAE. . . HOLMES, BILLY W., West Point, *EDUCATION*. . . HOWARD, BETTY JEAN, Jackson, *EDUCATION*. . . HOWARD, JAMES W., Laurel, *BUSINESS*.

NINTH ROW:

HOWARD, RUPERT E., JR., Clifton Forge, Virginia, *BUSINESS*. . . HOWELL, DONALD N., Starkville, *SCIENCE*. . . HUDSON, JERROLD L., Waynesboro, *EDUCATION*. . . HUNT, WILLIAM D., Ackronman, *ENGINEERING*. . . HUSSEY, HERBERT B., Corinth, *BUSINESS*. . . HUTCHINSON, JOHN C., JR., Vicksburg, *BUSINESS*. . . JACKSON, DEXTER, R., Tremont, *BUSINESS*. . . JAMES, CLAIBORNE M., Jackson, *SCIENCE*. . . JAMES, RICHARD D., Meehan, *BUSINESS*.

TENTH ROW:

JESURUN, EDVARDO O., Puerto Cabello, Venezuela, *ENGINEERING*. . . JOHNSON, CHARLES R., Bruce, *ENGINEERING;* Kappa Sigma. . . JONES, CONGER H., Greenwood, *ENGINEERING*. . . JONES, HERBERT O., Benton, *AGRICULTURE;* Theta Xi. . . JONES, HOUSTON C., JR., Clarksdale, *AGRICULTURE*. . . JONES, HOWARD T., JR., Holly Springs, *AGRICULTURE*. . . JONES, JAMES M., Boyle, *AGRICULTURE*. . . JONES, ROBERT D., JR., Gulfport, *BUSINESS;* Lambda Chi. . . ONES, WILLIE C., JR., Vicksburg, AGRICULTURE.

FRESHMEN

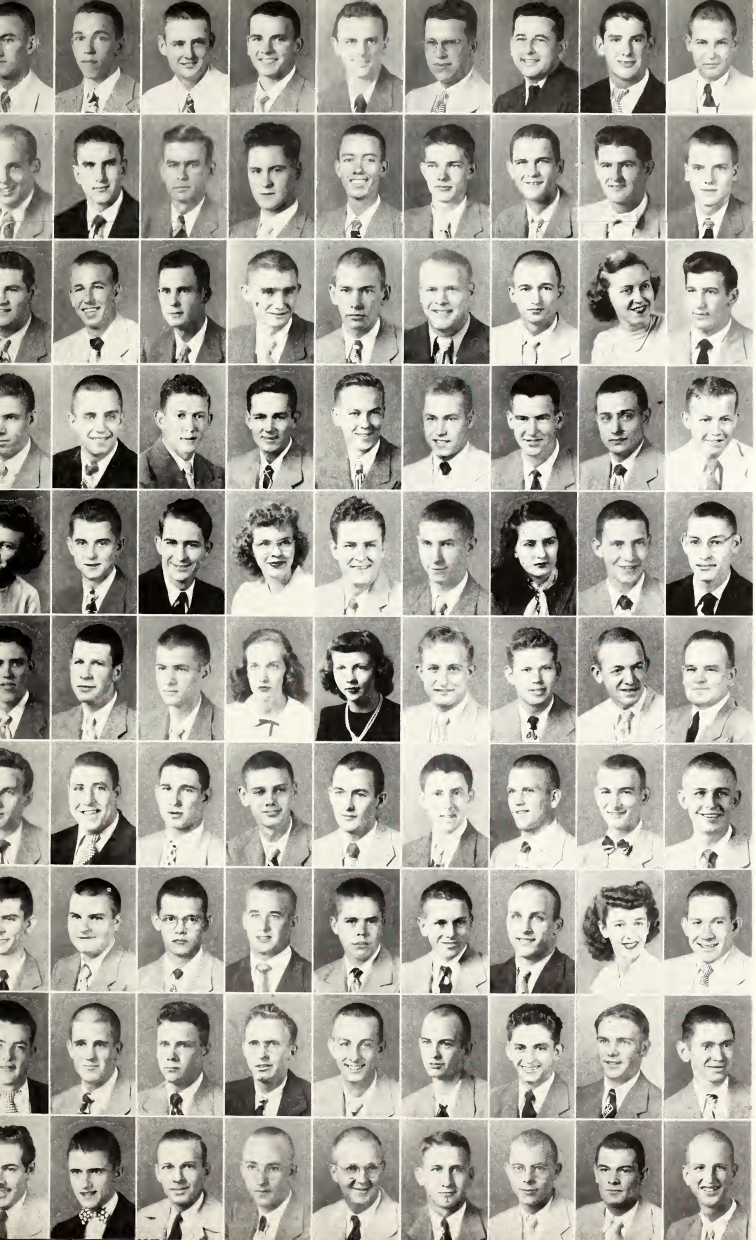

Crick
Crow
Cruise
Culpepper
Curry
Custer
Delaney
DeLoe
Denman

Dorman
Duplain
Dykes
Easley
Edwards
Ellis
Ely
Emmons
Emmons

Fairchild
Fancher
Fernandez
Few
Flanagan
Fletcher
Ford
Foreman
Fortunato

Fuente
Garrett
Garretson
Gean
Gillette
Gillis
Goodnite
Graves
Graves

Grenory
Griffin
Griffin
Hall
Hall
Hammon
Hankins
Harbor
Hardin

Hardin
Harmon
Harrell
Harrelson
Harris
Harris
Harris
Harris
Harrison

Harrison
Harrison
Hartley
Hayes
Hays
Hayward
Heblon
Hemphill
Henley

Herndon
Herrington
Heslep
Higginbotham
Hight
Hogaboom
Holmes
Howard
Howard

Howard
Howell
Hudson
Hunt
Hussy
Hutchinson
Jackson
James
James

Jesurun
Johnson
Jones
Jones
Jones
Jones
Jones
Jones
Jones

THE PAJAMA KIDS AT HOME COMING

FIRST ROW:

KALFE, NATALIE, Prague, Czechoslovakia, *SCIENCE*. . . KEADY, DONALD M., Milton, Fla., *SCIENCE;* PKTau. . . KEEL, CHARLES ERNEST, Stringtown, *AGRICULTURE;* ATO. . . KELLETT, CHARLES R., Tupelo, *SCIENCE;* PKTau. . . KENNEDY, JOHN L., Holly Springs, *ENGINEERING*. . . KENNEDY, WILLIAM ODOM, Cleveland, *BUSINESS;* Sigma Chi. . . KEY, HENRY A., Columbus, *EDUCATION*. . . KING, ALLEN LANIER, Grenada, *SCIENCE*. . . KING, CHARLES E., Gulfport, *SCIENCE;* Lambda Chi.

SECOND ROW:

KIRKPATRICK, TOM F., Starkville, *BUSINESS*. . . LAWRENCE, JULIAN L., Meridian, *BUSINESS*. . . LESTER, WILLIAM C., Inverness, *AGRICULTURE;* SAE. . . LEWIS, BROOKS A., JR., Pachuta, *ENGINEERING*. . . LEWIS, JAMES W., Starkville, *EDUCATION;* Theta Xi. . . LIND, JAMES T., Homestead, Pa., *EDUCATION*. . . LITTLE, WALTON S., Pinola, *ENGINEERING*. . . LONG, JAMES H., Jackson, *ENGINEERING;* KA. . . LOWE, WILMA E., Dossville, *EDUCATION*.

THIRD ROW:

LUSI, AINO, Johvi, Estonia, *SCIENCE*. . . McCAIN, JAMES MIKE, Eupora, *BUSINESS*. . . McCORMACK, MELVIN W., Batesville, *AGRICULTURE*. . . McCOY, GENE A., Morton, *AGRCULTURE*. . . McCOY, JAMES W., Meridian, *EDUCATION;* Kappa Alpha. . . McDONALD, JACK, JR., Helena, Ark., *ENGINEERING;* Sigma Chi. . . McDONALD, WILLIAM W., JR., Baldwyn, *ENGINEERING;* ATO. . . McELROY, ELLIOTT L., State College, *SCIENCE*. . . McGINNIS, ROBERT L., JR., Rondo, Arkansas, *AGRICULTURE;* Sigma Chi.

FOURTH ROW:

McHANN, JOHN, Starkville, *EDUCATION*. . . McINTOSH, GEORGE E., Leakesville, *ENGINEERING*. . . McKAY, GEORGE A., State College, *SCIENCE;* Kappa Sigma. . . McKINNEY, JOHN A., Columbus, *AGRICULTURE;* Sigma Chi. . . McLAURIN, HARBERT J., West Point, *BUSINESS;* Theta Xi. . . McMURTRAY, HARRY F., Yazoo City, *BUSINESS*. . . McPHERSON, FRANK T., Cleveland, *SCIENCE;* Sigma Chi. . . MANN, RONALD M., State College, *SCIENCE*. . . MAPLES, BIBB, Perkinston, *SCIENCE*.

FIFTH ROW:

MARCHBANKS, REX D., Greenville, *BUSINESS*. . . MARTIN, PATRICIA E., State College, *EDUCATION;* Chi Omega. . . MAULDIN, CHARLES B., Mathersville, *AGRICULTURE*. . . MAXWELL, THOMAS N., Hattiesburg, *BUSINESS*. . . MEADOR, RICHARD L., Gulfport, *SCIENCE;* Lambda Chi. . . MEADOWS, JAMES L., JR., Natchez, *SCIENCE*. . . MERIDETH, HORACE L., JR., James, *BUSINESS*. . . MILLER, C. M., West Point, *ENGINEERING*. . . MILLER, CHARLES R., Houston, *SCIENCE;* P K Tau.

SIXTH ROW:

MILLER, HERBERT H., Houston, *EDUCATION*. . . MILLER, KARL H., Fayette, *AGRICULTURE*. . . MILLER, OTTO E., Aberdeen, *EDUCATION*. . . MITCHELL, JAMES N., Starkville, *BUSINESS;* SPE. . . MOAK, JAMES E., Forest, *AGRICULTURE*. . . MONTAGUE, ROBERT H., Hattiesburg, *AGRICULTURE*. . . MONTGOMERY, JIMMY L., Canton, *ENGINEERING;* Theta Xi. . . MONTGOMERY, ORVILLE E., Burlingame, Kansas, *ENGINEERING*. . . MOOR, BLUFORD L., JR., Starkville, *ENGINEERING;* SPE.

SEVENTH ROW:

MOOR, MARION M., Greenwood, *SCIENCE;* Sigma Chi. . . MOORE, MICHAEL F., Conshohocken, Pa., *BUSINESS*. . . MOOREHEAD, WELLS R., Winborn, *AGRICULTURE*. . . MOREHEAD, WILLIAM E., Dundee, *ENGINEERING*. . . MORRISON, ROBERT E., Jackson, *BUSINESS;* Kappa Alpha. . . MULLENS, DAVID B., Clarksdale, *AGRICULTURE;* SAE. . . MURPHY, BURKE C., Indianola, *AGRICULTURE*. . . MURPHY, REGINA J., Carthage, *SCIENCE*. . . MURPHY, THOMAS D., JR., Kosciusko, *SCIENCE*.

EIGHTH ROW:

NERREN, JAMES C., Pettit, *AGRICULTURE*. . . NICELY, HOWARD P., JR., State College, *SCIENCE;* Lambda Chi. . . NICKLE, WILLIAM L., Batesville, *AGRICULTURE;* SAE. . . NICKLES, ROBERT H., Aberdeen, *BUSINESS;* SPE. . . NOWELL, CHARLES M., Kosciusko, *ENGINEERING*. . . OSTEEN, LARRY W., Portageville, Missouri, *AGRICULTURE*. . . OWEN, JOE B., Moscow, Tennessee, *AGRICULTURE*. . . OWINGS, JAMES H., Nettleton, *AGRICULTURE;* Sigma Chi. . . PACE, DEASON L., Meridian, *ENGINEERING;* Kappa Alpha.

NINTH ROW:

PAGE, LEILA, Starkville, *BUSINESS;* Chi Omega. . . PALLOP, ANTS, Tartu, Estonia, *AGRICULTURE*. . . PALMER, MARVIN, Jackson, *ENGINEERING*. . . PARKER, JACK P., Starkville, *BUSINESS;* ATO. . . PARKER, MARTHA A., Starkville, *EDUCATION*. . . PARKER, RICHARD S., Natchez, *ENGINEERING;* SAE. . . PATRICK, JAMES D., Johns, *AGRICULTURE*. . . PEACH, ARTHUR M., Saltillo, *AGRICULTURE*. . . PENNEBAKER, JOSEPH D., Inverness, *AGRICULTURE*.

TENTH ROW:

PERKINS, ROUELL O., Batesville, *AGRICULTURE*. . . PERSON, THOMAS E., Greenwood, *ENGINEERING*. . . PETKOVSEK, JOHN M., Natchez, *SCIENCE*. . . PHILLIPS, TRAVIS D., Grenada, *AGRICULTURE*. . . PINER, HERMAN H., Laurel, *BUSINESS*. . . PLUMMER, LANNIS F., Canton, *EDUCATION;* Kappa Alpha. . . POGUE, ARTHUR, JR., Meridian, *ENGINEERING*. . . POINDEXTER, JAMES D., Vicksburg, *BUSINESS*. . . POLOVINA, PETE, Steubenville, Ohio, *EDUCATION*.

ELEVENTH ROW:

POWELL, DAVID D., Gulfport, *AGRICULTURE*. . . POWELL, SAMUEL B., Water Valley, *ENGINEERING*. . . POWELL, WILLIAM A., Water Valley, *ENGINEERING*. . . PRICE, GEORGE M., Brookhaven, *ENGINEERING*. . . PRICHARD, JOHN L., Starkville, *SCIENCE;* Kappa Sigma . . . PUGH, WALTER S., Belzoni, *AGRICULTURE*. . . RAMSAY, ALEXANDER F., Mount Olive, *AGRICULTURE;* Sigma Chi. . . RANKIN, JOHN E., Nettleton, *EDUCATION*. . . RAPPE, DONALD M., Okolona, *AGRICULTURE*.

FRESHMEN

Kalfe
Keady
Keel
Kellett
Kennedy
Kenneay
Key
King
King

Kirkpatrick
Lawrence
Lester
Lewis
Lewis
Lind
Little
Long
Lowe

Lusi
McCain
McCormack
McCoy
McCoy
McDonald
McDonald, Jr
McEiroy
McGinnis

McHann
McIntosh
McKay
McKinney
McLaurin
McMurtray
McPherson
Mann
Maples

Marcibanks
Martin
Mauldin
Maxwell
Meaoor
Meadows
Meriaeth
Miller
Miller

Miller
Miller
Miller
Mitchell
Moak
Montague
Montgomery
Montgomery
Moor

Moor
Moore
Moorehaed
Morehead
Morrison
Mullens
Murphy
Murphy
Murphy

Nerren
Nicely
Nickle
Nickles
Nowell
Osteen
Owen
Owings
Pace

Page
Pallop
Palmer
Parker
Parker
Parker
Patrick
Peach
Pennebaker

Perkins
Person
Petkovsek
Phillips
Piner
Plummer
Pogue
Poindexter
Polovina

Powell
Powell
Powell
Price
Prichard
Pugh
Ramsay
Rankin
Rappe

MAILS UP FROM THE "W"!!

FIRST ROW:

RATLIFF, ELWOOD F., JR., Clinton, *ENGINEERING;* Pi K A. . . RAY, DORSEY O., Drew, *BUSINESS;* Pi K A. . . RAYBORN, BARNEY W., Sumrall, *AGRICULTURE.* . . RAYBORN, TANDELL L., Hattiesburg, *AGRICULTURE.* . . . RHETT, IRWIN P., Clarksdale, *BUSINESS;* Kappa Alpha. . . RICE, WALTER R., Oakland, *AGRICULTURE.* . . RICH, GERALD B., Richton, *SCIENCE.* . . RICHARDSON, ROY C., Ecru, *AGRICULTURE.* . . RIMES, HAROLD C., Tylertown, *EDUCATION.*

SECOND ROW:

ROBERSON, JIMMIE M., Charleston, *AGRICULTURE.* . . ROBISON, CARL D., Tupelo, *ENGINEERING.* . . ROBISON, JIMMY B., Batesville, *AGRICULTURE;* Sigma Pi. . . ROGERS, NANCY A., Cleveland, Ohio, *BUSINESS.* . . . ROPER, CLEVELAND E., Moss Point, *ENGINEERING.* . . ROSE, JIMMY F., Winona, *SCIENCE;* Pi K A. . . ROWELL, WILLIAM P., Heidelburg, *EDUCATION.* . . RUSCHE, BERNARD C., Yazoo City, *SCIENCE;* Sigma Chi. . . . RUSSELL, B. M., JR., Monticello, *SCIENCE.*

THIRD ROW:

RUTLEDGE, WILLIAM S., State College, *SCIENCE;* Lambda Chi. . . SAVELLE, IKE W., Columbus, *BUSINESS.* . . SEALE, KATHERINE L., Roxie, *EDUCATION.* . . SHARP, SARAH E., Starkville, *AGRICULTURE.* . . SHORT, LEE W., Vicksburg, *ENGINEERING.* . . SIDES, ROBERT L., Caruthersville, Missouri, *AGRICULTURE.* . . SIMMONS, GEORGE H., Progress, *AGRICULTURE.* . SIMMONS, WILLIAM D., West Point, *ENGINEERING;* Sigma Chi. . . SIMPSON, JAMES H., JR., Caledonia, *AGRICULTURE.*

FOURTH ROW:

SMITH, BILL, Macon, *EDUCATION.* . . SMTH, HENRY H., Bay St. Louis, *BUSINESS.* . . SMITH, JAMES R., Aberdeen, *BUSINESS;* SPE. . . SMITH, JOHN J., Carriere, *SCIENCE.* . . SMITH, ROBERT E., JR., Lucian, *EDUCATION.* . . SMITH, ROBERT L., Grenada, *ENGINEERING.* . . SMITH, ROY C., Maud, *AGRICULTURE.* . . SMITH, THOMAS J., Decatur, *AGRICULTURE.* . . SMYTH, BOBBY V., Louisville, *ENGINEERING.*

FIFTH ROW:

SOLOMON, JOHN E., Greenville, *SCIENCE.* . . SORRELS, KATHERINE A., West Point, *EDUCATION.* . . SPEIGHTS, FRANCIS J., Monticello, *ENGINEERING.* . . STANTON, HOWARD L., Greenwood, *BUSINESS;* Sigma Chi. . . STEEN, WILLIAM A., JR., Louise, *ENGINEERING;* PiKA. . . STEVENSON, RALPH L., State College, *ENGINEERING.* . . STORY, BILLY J., New Augusta, *BUSINESS.* . . STUART, BARBARA J., Birmingham, Alabama, *BUSINESS.* . . STUART, HARRY, Amory, *EDUCATION;* Sigma Pi.

SIXTH ROW:

STULA, KENNETH L., Colchester, Connecticut, *EDUCATION.* . . SWIFT, WILLIAM D., JR., Tupelo, *ENGINEERING;* P K Tau. . . TAYLOR, J. W., Tylertown, *BUSINESS.* . . TAYLOR, WILLIAM R., Durant, *ENGINEERING.* . . TEMPLETON, BOBBY J., Starkville, *BUSINESS.* . . TEMPLETON, D'ARCY M., Starkville, *BUSINESS.* . . TEMPLETON, PEGGY J., Starkville, *EDUCATION.* . . TERRELL, LESTER R., Prentiss, *AGRICULTURE.* . . THELGIE, LOUIS P., Columbus, *BUSINESS.*

SEVENTH ROW:

THERRELL, JAMES R., Columbus, *ENGINEERING;* SAE. . . THOMAS, DANIEL M., Tupelo, *AGRICULTURE;* P K Tau. . . THOMPSON, GUY A., JR., Rosedale, *SCIENCE;* Kappa Sigma. . . THOMPSON, RALPH T., Memphis, Tennessee, *AGRICULTURE.* . . THRELKELD, WILLIAM B., JR., Winona, *AGRICULTURE.* . . TISDELL, JAMES C., JR., Greenwood, *AGRICULTURE.* . . TOLER, HERSCHEL F., JR., Bay Springs, *SCIENCE.* . . TRAVIS, BETTY, Columbus, *BUSINESS;* Zeta Tau Alpha. . . TULLOS, KERMIT E., Columbus, *BUSINESS.*

EIGHTH ROW:

ULMER, JEAN M., Brookhaven, *SCIENCE.* . . VANCE, SHELTON B., Batesville, *AGRICULTURE;* SAE. . . WADE, JESSE I., Sherman, *ENGINEERING.* . . WADKINS, WILLIAM L., Corinth, *BUSINESS.* . . WAHL, JOSEPH, JR., Crystal Springs, *SCIENCE.* . . WALKER, GERALD H., JR., Hattiesburg, *ENGINEERING.* . . WALTERS, JAMES E., Pelahatchie, *AGRICULTURE.* . . WARE, EDWIN E., Winona, *ENGINEERING;* Pi K A. . . WATERER, HENRY C., JR., Tchula, *AGRICULTURE;* SPE.

NINTH ROW:

WATERS, RAYMOND M., Columbus, *ENGINEERING;* SAE. . . WATSON, WILLIAM L., New Albany, *EDUCATION.* . . WEATHERSBY, RUSSELL A., Canton, *SCIENCE;* Kappa Alpha. . . WEIL, BILLY, Louisville, *AGRICULTURE.* . . WEST, BOBBY P., Hamilton, *AGRICULTURE.* . . WHEATLEY, WILLIAM F., JR., Jackson, *AGRICULTURE.* . . WIGGINS, PAUL A., Parchman, *SCIENCE;* Pi K A. . . WILKINS, WILLAM B., Brooksville, *AGRICULTURE.* . . WILLCUTT, BRABARA O., Oakman, Ala., *EDUCATION;* Zeta Tau Alpha.

TENTH ROW:

WILLIAMS, JAMES F., McDonald, *EDUCATION.* . . WILLIAMS, JASPER E., West Point, *AGRICULTURE.* . . WILLIAMS, LILES N., JR., Morton, *SCIENCE;* Kappa Alpha. . . WILLIAMS, ROY D., Tupelo, *SCIENCE.* . . WILLIAMS, THOMAS T., Caledonia, *BUSINESS.* . . WILLIAMS, WOODIE P., JR., Agricola, *EDUCATION.* . . WILLIAMSON, BILLY B., Water Valley, *ENGINEERING.* . . WILLIAMSON, HOWARD L., Collins, *BUSINESS.* . . WILLIAMSON, JOHN C., Greenwood, *ENGINEERING.*

ELEVENTH ROW:

WILLIAMSON, JOHNNIE H., Collins, *BUSINESS.* . . WLLIS, JOHN D., Mathiston, *AGRICULTURE.* . . WOFFORD, KATHLEEN L., Starkville, *BUSINESS.* . . WOODDY, GEORGE W., Memphis, Tennessee, *ENGINEERING.* . . WOODWARD, DAVID H., Louisville, *ENGINEERING.* . . WOODWARD, WILLIAM D., Harperville, *BUSINESS.* . . WOOLRIDGE, LENWOOD C., Vinton, Virginia, *EDUCATION.* . . WRIGHT, BENNY, Luredale, *BUSINESS.* . . WRIGHT, FRANKLIN, R., III, Lambeth, *AGRICULTURE.*

Ratliff
Ray
Rayborn
Rayborn
Rhett
Rice
Rich
Richardson
Rimes

Roberson
Robison
Robison
Rogers
Roper
Rose
Rowell
Rusche
Russell

Rutledge
Savelle
Seale
Sharp
Short
Sides
Simmons
Simmons
Simpson

Smith
Smith
Smith
Smith
Smith
Smith
Smith
Smith
Smyth

Solomon
Sorrels
Speights
Stanton
Steen
Stevenson
Story
Stuart
Stuart

Stula
Swift
Taylor
Taylor
Templeton
Templeton
Templeton
Terrell
Thelgie

Therrell
Thomas
Thompson
Thompson
Threlkeld
Tisdell
Toler
Travis
Tullos

Ulmer
Vance
Wade
Wadkins
Wahl
Walker
Walters
Ware
Waterer

Waters
Watson
Weathersby
Weil
West
Wheatley
Wiggins
Wilkins
Willcutt

Williams
Williams
Williams
Williams
Williams
Williams
Williamson
Williamson
Williamson

Williamson
Willis
Wofford
Woaddy
Woodward
Woodward
Woolridge
Wright
Wright

Military

In these times of uncertainty, when the nation is applying so much effort and expenditure to National Defense, the Mississippi State Military Branch of Reserve Officers Training Corp is increasing in importance on our campus. This phase of our college life takes up the training of young citizens from the basic principals of military to the final ceremony when the commissions are received.

On the following pages, the 1950 REVEILLE proudly records some of the varied activities of Military life on State's campus.

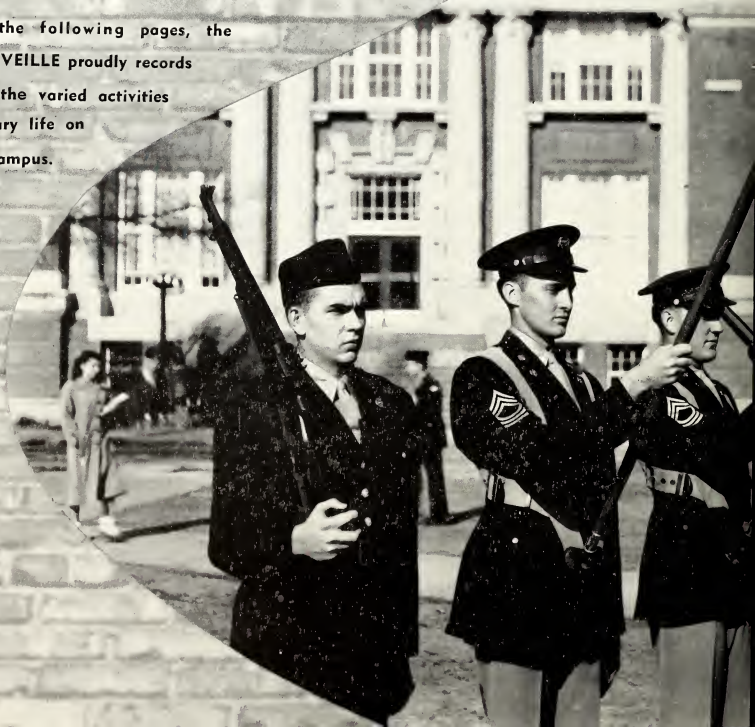

Colonel Ralph W. Russell
P.M.S.&T.

Lieutenant Colonel Roger C. Pryor
P.A.S.&T.

The REGULARS *and*

Front Row, left to right: Lt. Col. Murray, Colonel Russell, Lt. Col. Pryor. *Back Row:* Capt. Hawkins, Capt. Gresham, Maj. Hutchinson, Lt. Middleton, Capt. Adams, Maj. Davis, Capt. Taylor.

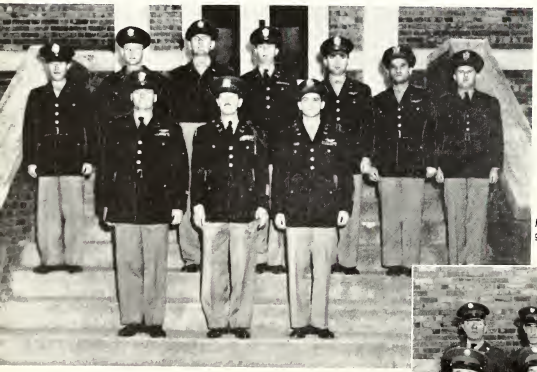

COMMISSIONED OFFICERS

COL. RALPH W. RUSSELL . . . . PMS&T
LT. COL. HARRY L. MURRAY, JR. . Infantry
LT. COL. ROGER C. PRYOR . . Air Corps
MAJOR ALBERT H. HUTCHINSON . Air Corps
MAJOR HENRY P. DAVIS . . . . Air Corps
CAPTAIN MALCOLM HAWKINS . Infantry
CAPTAIN WILLIAM P. ADAMS . Air Corps
CAPTAIN WILLIAM A. GRESHAM . . CAC
CAPTAIN ROBERT R. TAYLOR . . . CAC
LT. TROY H. MIDDLETON, JR. . . Infantry

Front Row, left to right: Jenkins, George, Palmer, Pollard, Pennylegion, Martin. *Back Row:* Hayes, Mekkelsen, Henderson, Yerby, Burkes, Jenkins, Butler.

NON-COMMISSIONED OFFICERS

M/Sgt. CECIL L. JENKINS
M/Sgt. C. H. PALMER
M/Sgt. E. D. PENNYLEGION
M/Sgt. HARRY G. MARTIN
M/Sgt. ROBERT G. HENDERSON
M/Sgt. A. W. JENKINS
F/Sgt. HAROLD W. GEORGE
F/Sgt. DENNIS POLLARD
SFC NORMAN B. MEKKELSEN
S/Sgt. D. W. BURKES
Sgt. CHARLES HAYES
Cpl. J. T. BUTLER
PFC DON E. YERBY

REGIMENTAL STAFF

COL. HOWARD L. MISKELLY
Regimental Commander

LT. COL. HENRY C. SPIER
Regimental Executive

MAJOR BILLY W. HARRIS . Regimental S-3

MAJOR THOMAS W. WORTHINGTON
Regimental Adjutant

Regimental Staff

CADETS

INFANTRY BATTALION STAFF

LT. COL. WALTON M. WATKINS
Bn. Commander

MAJOR DERO S. RAMSEY
Bn. Executive

CAPTAIN RAYFORD H. HAIGLER
Bn. Adjutant

ARTILLERY BATTALION STAFF

LT. COL. JOE H. COLLIER
Bn. Commander

MAJOR MILTON T. SPENCER
Bn. Executive

CAPTAIN ROBERT K. HUNTER
Bn. S-3

CAPTAIN WILLIAM A. GREEN, JR.
Bn. Adjutant

AIR BATTALION STAFF

LT. COL. MOSES R. BOX
Bn. Commander

MAJOR JOHN C. HAZZARD
Bn. Executive

CAPTAIN CHARLES L. CRUMBLEY
Bn. S-3

CAPTAIN HAROLD L. SCHNEIDER
Bn. Adjutant

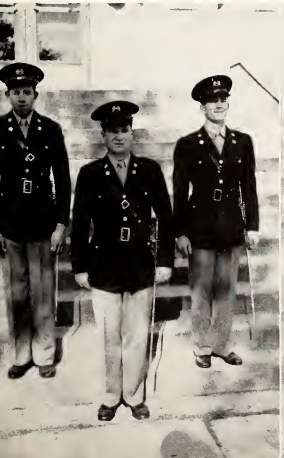

CLASSES *and*

FUTURE MILITARY MIGHT . . . MIGHT NOT

"CARL, DONCHA LIKE ARMAMENT?"

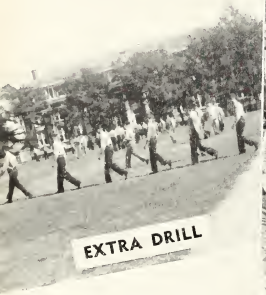

EXTRA DRILL

"THUNDERATIONS!"

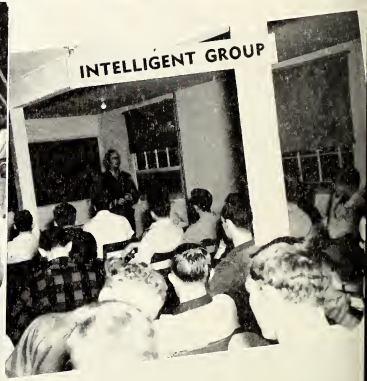

INTELLIGENT GROUP

MILITARY PERFORMS AT HOMECOMING

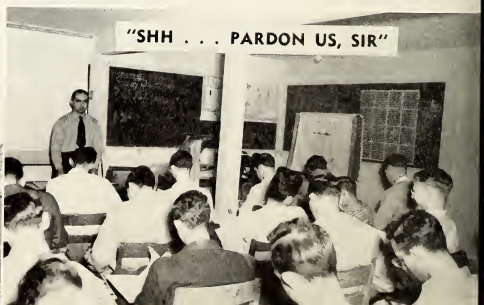

"SHH . . . PARDON US, SIR"

DRILLS

MUST BE TUESDAY

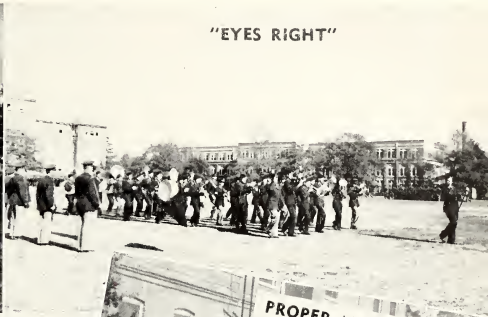

"EYES RIGHT"

OUTA STEP WITH JACK

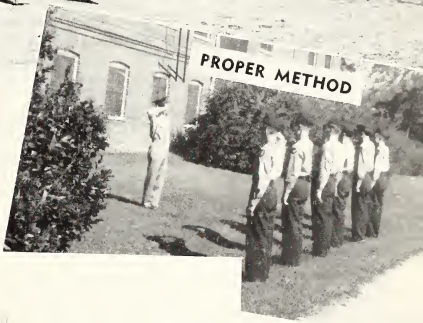

PROPER METHOD

THE HONORARY SHOWS OFF

"HMMM . . ."

MORE BRASS!

The BALL . . .

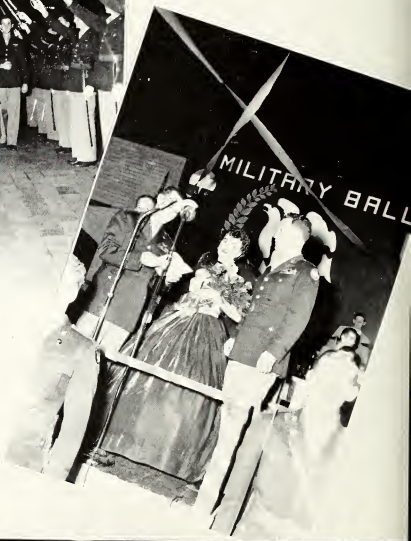

SUMMER CAMP

"FLY BOYS"

"IN THE BAG, HUH, BILL?"

"STANCIL SAID A 'FUNNY' "

"MAHARAJAH SCHNEIDER"

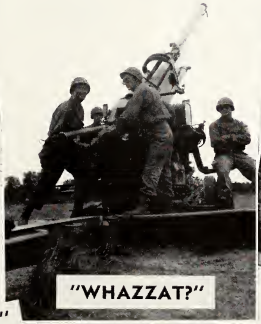

"WHAZZAT?"

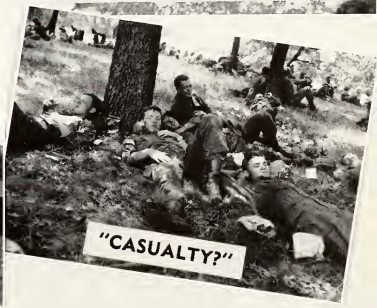

"CASUALTY?"

". . . AND COMMISSIONS TOO!"

"IMPROVED CAN OPENER"

The BAND *and*

OFFICERS

CADET CAPTAIN ELRA L. MAXCY, JR. . . . . Leader
CADET SERGEANT FIRST CLASS LEON FAULKNER . . . First Sergeant
CADET SERGEANT JAMES C. JOY
CADET SERGEANT JAMES C. McDONALD
CADET SERGEANT RANDLE W. NASH
CADET SERGEANT GEORGE D. SIMPSON
CADET SEGER H. COLLIER . . . . . Drum Major

The Mississippi State Rifle Team, coached by Captain Malcolm Hawkins and Sergeant First Class Norman B. Mekkelsen, is well on its way to another successful year. So far, State has met and fired against nine different schools, and all nine have been victims of the sharp-shooting Bulldogs. The teams defeated were Tulane, Toledo, Wofford, Davidson, Iowa State, Massachusetts Institute of Technology, University of Maine (twice), University of Washington, and the University of St. Louis. In all, State will fire approximately forty matches.

Alabama and Ole Miss will shoot on State's range this year, and State will journey to Oxford and Tuscaloosa for return engagements.

The team hopes to win School Trophies in the Third Army and Hearst Trophy contests. Also, the team is a member of the National Rifle Association.

the RIFLE TEAM . .

MEMBERS

William A. Davenport
Rooney W. Tanner
Marion S. Branch
Eugene L. Weidel
Robert H. Stine

Jesse D. Joy, Jr.
Wesley O. Harvey
George B. Arnold
Milton K. Everett
Willis L. Everett
John W. Hill

James E. Evans
Byron R. Young
Billy T. O'Quinn
W. Therrell
Herbert L. Cotten

First Row, left to right: O'Quinn, Stine, Harvey, Young, M. K. Everett, W. L. Everett. *Second Row:* SFC Mekkelsen (Coach), Tanner, Branch, Weidel, Davenport, Cotten, Evans, Arnold, and Capt. Hawkins (Coach).

Features

The Features Section of the 1950 REVEILLE include Mr. and Miss. Mississippi State, Campus Beauties, Reveille Favorites, and Who's Who in American Universities and Colleges.

In the past, a "Who's Who at State" Election has been held, selecting such legendary characters as "Best Dressed Boy and Girl," "Best Boy and Girl Dancers," etc. This year the student council felt it best to abolish these fictitious titles, due to the fact that there is no fair way to determine which individuals rightfully deserve these titles.

Beauties are elected in a campus wide election, while the Reveille Favorites are elected by the REVEILLE Staff. Who's Who in American Universities and Colleges from this school are chosen by an overall nominating committee, with representatives from all schools.

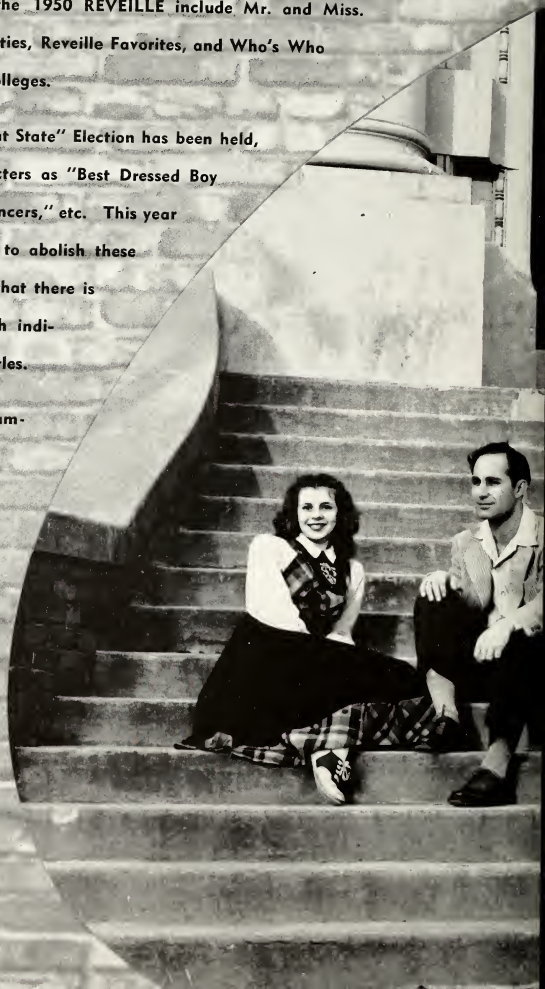

MR. and Mississippi

david dunaway

MR. MISSISSIPPI STATE

MISS

State . .

leila page

MISS MISSISSIPPI STATE

jo ann morris

MOST BEAUTIFUL

randy adams

BEAUTY

yancey adams

BEAUTY

martha jo butts

BEAUTY

nan carpenter

BEAUTY

gloria coggins

BEAUTY

jean harris

BEAUTY

pat martin

BEAUTY

REVEILLE'S *Favorites*

VIRGINIA BARFIELD

BETTY JEAN DUKE

MARY JOY GREGORY

SARA JANE GREGORY

BILLIE BLAKE HARTNESS

BETTY HOWARD JAMES

KATHRYN McKEITHEN

JANE OAKES

SARAH RATLIFF

JOHANNE SMITH

ANNE STOWERS

ARGARET WATKINS

CATHERINE SWAYZE

WHO'S WHO

JOHN BEE BAKER

CHARLES L. BARNETT

LUTHER T. BRANTLEY

MARY F. HOLLINGSWORTH

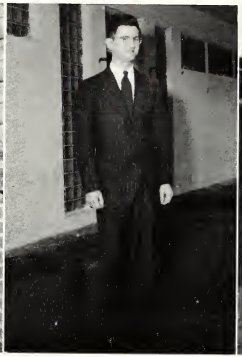

GARLAND KNOTT

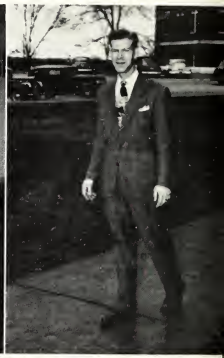

LEROY Q. McDONALD

AMONG STUDENTS IN AMERICAN

R. J. REYNOLDS

HAROLD L. SCHNEIDER

BILLY F. SIMMONS

Not pictured: Clyde Smith

CARLTON L. CARPENTER

LEX H. CURTIS

JOHN C. HAZARD

PERCY HUGH MILLER

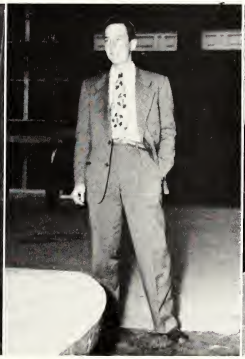

DAVIS RANDLE

MAVIN S. RATCLIFF

COLLEGES AND UNIVERSITIES

SAM SIMMONS

JACK STANLEY

HENRY THOMASON

GLENN VAIL

A
S

Athletics

PROVE TO BE of great interest to all students here at Mississippi State. The four major sports put forth by State are Football, Basketball, Baseball and Track.

Although football suffered a bad season this year under the new T Formation System we are all looking forward with great anxiety to the coming ball season. With prospects for a winning team in football in the coming season; and with Basketball and Track on the upward climb; and with a large number of the Southeastern Conference Baseball Championship Team members still here; we are indeed looking forward to a great season in Sports in 1950.

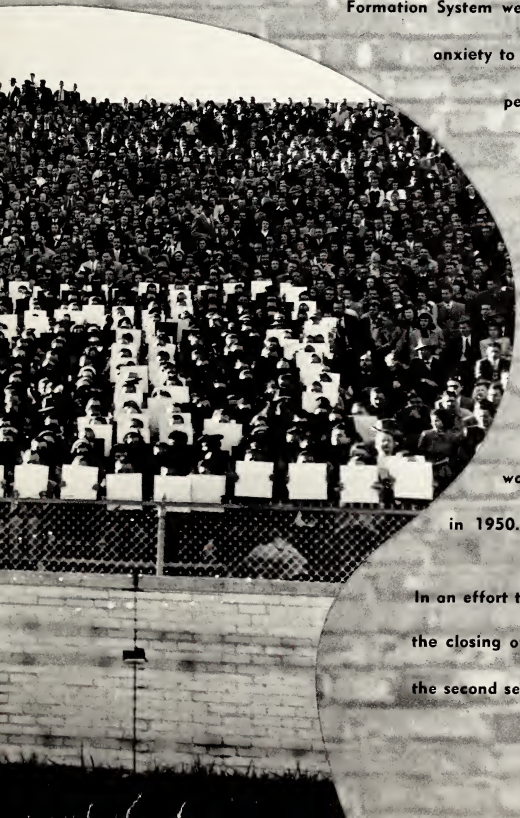

In an effort to deliver the 1950 REVEILLE before the closing of school, it was necessary to record the second semester sports of the preceding year.

C. R. "DUDY" NOBLE
Coach

DIRECTOR OF ATHLETICS

Coming to Mississippi A & M as a freshman in 1911, Coach C. R. "Dudy" Noble, Mississippi State Athletic Director, has woven an enviable record behind him. He achieved a total of 14 letters in four sports in varsity competition.

After graduation, Coach "Dudy" coached at several different southern colleges where his precept of athletics in college was deepened. Since joining the staff here in 1919 he has served in every capacity of the coaching field.

The 1950 football season will find State with one of the best schedules in the conference and with several good home games due to Coach "Dudy's" untiring efforts.

THE MAROON VARSITY

HEAD FOOTBALL COACH

Coach Arthur "Slick" Morton took over the head coaching duties here in January, 1949. Prior to accepting the Maroon post Morton was head mentor at Virginia Military Institute for two years. He is a firm believer in the "T" formation and during Spring practice installed the new system at State.

During his tenure at V. M. I. the Cadets had their most successful seasons in the history of the school. Morton's 1948 team won six and lost three. The losses were to William & Mary, Virginia, and Tulane—three of the top teams in the South that year.

He began his football career at French Camp Academy, Mississippi; later played as a 155-pound tailback for Tallulah, Louisiana, and was one of 110 freshmen who reported for L.S.U.'s frosh team in 1934. As a senior in 1937, Morton was captain of the L.S.U. eleven, its regular fullback and signal caller.

ARTHUR "SLICK" MORTON
Coach

One of several notable records compiled during his L.S.U. days—they beat rival Tulane all four years. Slick made his first venture in the coaching field at St. Stanislaus School at Bay St. Louis, Mississippi, where 13-year-old Felix "Doc" Blanchard, later of Army fame, was one of his grid pupils. The next three years he was busy at Bogalusa High School, where he had a record of 26 wins to 7 losses.

In 1942 Morton went to Southeastern Louisiana College as head coach. In 1943-44 he returned to L.S.U. as an assistant coach and tutored the ends. In 1945-46 he was backfield coach and was largely instrumental in installing the "T" formation at the Tiger liar.

"COACHES MORTON AND NOBLE EMBARKING"

"GET THAT BAYLOR BEAR, BULLY"

JESSE FATHERREE
Backfield Coach

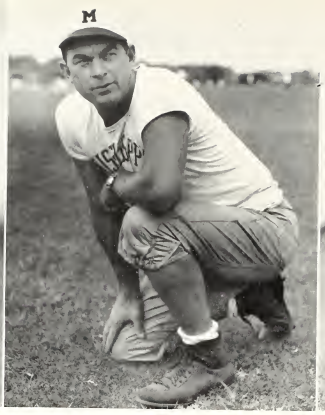

ART LEWIS
Line Coach

MAC CARA
End Coach

STATE'S COACHING STAFF

Athletics without coaches may be likened to a ship without a captain or an army without a general. These are the men who are lauded in victory and condemned in defeat.

BOB HARTLEY
Publicity Director

Air View of t

CLARENCE STRANGE
Assistant Line Coach

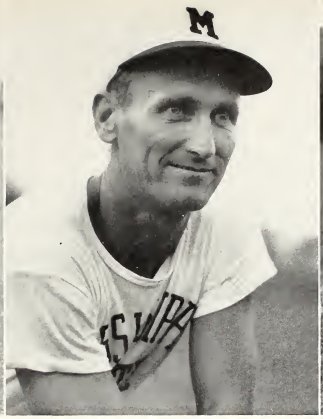

C. T. MANLEY
Assistant Freshman Coach

ED SHOCKEY
Freshman Coach

and BOARD *of* STRATEGY

This is the first year at State for these coaches, and although the Bulldogs failed to win a game, the students and alumni have kept faith with these men since their charges are examples of good coaching on the gridiron.

le Miss game

"DUTCH" LUCHSINGER
Trainer

STATISTICS

STATE		TENN.
8	First Downs	8
110	Net Yards Rushing	63
38	Net Yards Passing	93

JAMES PITTMAN, CO-CAPTAIN
Fullback

MURRAY ALEXANDER, CO-CAPTAIN
End

DON ROBINSON
Quarterback

MAX STAINBROOK
Quarterback

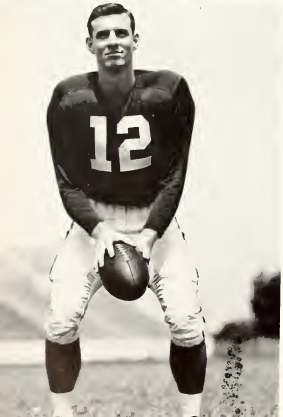

OPEN AGAINST TENNESSEE

The Maroons removed the lid of their '49 season with State's T formation making its debut against mighty Tennessee. Tennessee's explosive Volunteers won the game, 10 to 0, but the battling Bulldogs made it so close that the Vols didn't collect a really deep breath until the final whistle.

State outrushed Tennessee 110 to 63 yards, but fumbles and penalties dulled the Maroon's offensive sword. Tennessee's only touchdown was scored after the Maroons fumbled on their own 20-yard line.

State's offensive sparkled in the first period when Dreyspring snagged a Robinson pass and Pittman made a smashing 15-yard run to the Vol 17-yard line only to fumble.

We scared 'em, though!

The Bulldogs stave off another attack!

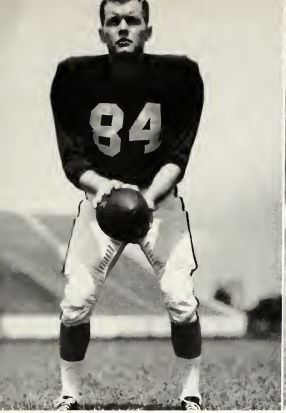

HAYES BIGGS
Quarterback

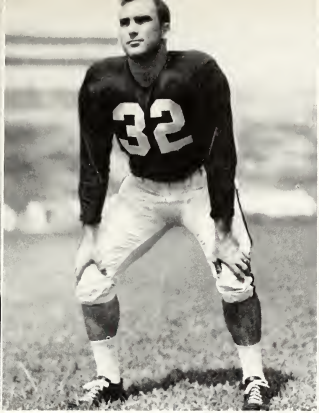

CHARLES CRUMBLEY
Fullback

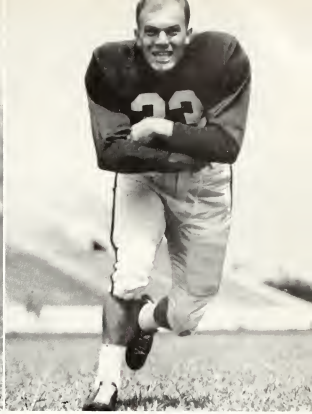

JACK RUCKER
Fullback

HOMECOMING DEFEAT

The Bulldogs again tasted defeat as they were downed 14 to 6 by the Baylor Bears in a close, exciting game. State's fumbling was evidently the cause of the loss, since drive after drive was halted by costly fumbles.

Robinson, Maroon quarterback, scored on a 69-yard punt return behind perfect blocking. Baylor first scored on a 24-yard pass in the last 50 seconds of the first half. The Bears' second score was also a pass.

Although the Maroons played brilliant and vicious football at times, it just wasn't their day. Jerry Taylor and Jack Rucker played an outstanding defensive game; Stainbrook, Pittman, and Cooley showed plenty of offensive flash.

But it was a good game, anyhow!

STATISTICS

STATE		BAYLOR
8	First Downs	12
134	Yards Rushing	151
27	Yards Passing	111

"DUTCH" RUSHING
Fullback

Robinson makes first TD of the year.

Ready to perform!

WALLY BEECH
Halfback

TOM DAVIS
Halfback

SIMS SOOLEY
Halfback

DUVAL HEFLIN
Halfback

STATE TIES CLEMSON

The Mississippi State football team denied forecaster's predictions in battling the favored Clemson Tigers to a 7-7 tie.

Clemson received the opening kick-off and immediately started a drive that led to the only Tiger score. Clemson's Chandler kicked the extra point, and State trailed by 7 points.

State received the Tiger kick-off and started a drive to retaliate. Sims Cooly, brilliant halfback, returned the kick 55 yards to the Clemson 30. Crumbley made 20 through the line, and Robinson rammed to the 7. Heflin then carried to the 3, and Clemson was penalized to the 1. Robinson sneaked over for the TD and Stainbrook tied the score with a perfect place kick.

The defensive team was unparalleled.

Spoiled our record though!

STATISTICS

STATE		CLEMSON
14	First Downs	10
232	Yards Rushing	117
50	Yards Passing	167

State punts out!

CROSBY SIMMONS
Halfback

PINKY O'CONNOR
Halfback

BEN RUSCOE
Halfback

LOSE TO CINCINNATI

The Bearcats of Cincinnati U celebrated their home-coming in fine style when they handed the Maroons a 19 to 0 shellacking.

A pass and two pass interceptions permitted the Bearcats to white-wash the favored Maroons.

The Maroons put on their best showing in the final minutes of the game when on a sustained drive they marched down to Cincinnati's 21-yard line. Stainbrook rifled a pass to Arthur Tait, who went across only to have the play called back because of backfield in motion.

Manhandling the Bearcat interfernce and making tackle after tackle, Tait played a bang-up ball game. Jerry Taylor, Pinson Corley, Gene Galey, and Paul Younger continued to play bruising defensive ball, and "Dog" Owens and Fred Dreyspring were the outstanding offensive linemen. Robinson and Cooley were out due to injuries.

STATISTICS

STATE		CINCINNATI
11	First Downs	12
143	Yards Rushing	189
62	Yards Rushing	89

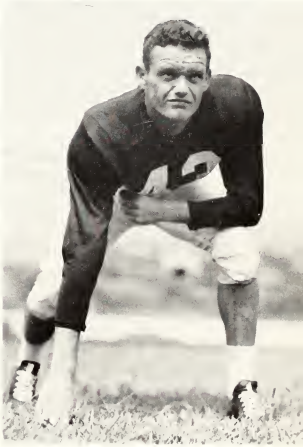

HARLEY BOYD
Center

State blocks an extra point attempt!

State lugs the leather against 'Bama.

JERRY TAYLOR
Center

BOB JEFFREYS
Center

STATISTICS

STATE		'BAMA
10	First Downs	11
56	Yards Passing	101
180	Yards Rushing	211

DOWNED BY 'BAMA

Alabama's mighty Red Elephants left the Bulldogs on the short end of a 35 to 6 score before a large 'Bama homecoming crowd.

Alabama went ahead 7 to 0 after only one minute and 55 seconds of play when State fumbled on their own 9.

State came roaring back! Through the running of Pittman, Robinson, and Beech the Bulldogs threatened often, but the only tally for State came in the closing seconds when Max Stainbrook intercepted a 'Bama pass and raced 60 yards to score.

Didn't want to spoil their homecoming!

REX BULLOCK
Center

ALBERT KLICKER
Guard

LIEGHEL HARTFIELD
Guard

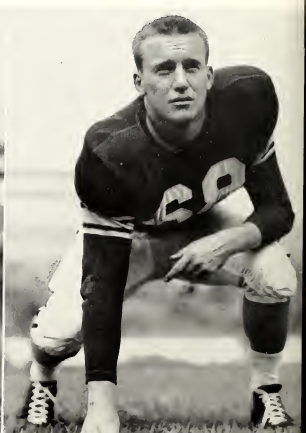

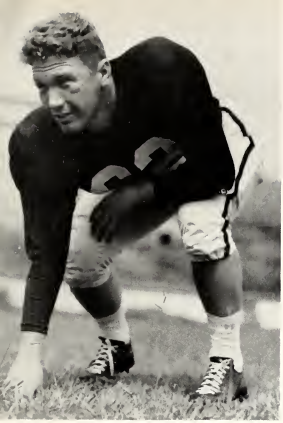

"RED" WILLIAMS
Guard

Another runner dropped by the Bulldogs

STATISTICS

STATE		TULANE
6	First Downs	9
114	Yards Rushing	382
7	Yards Passing	84

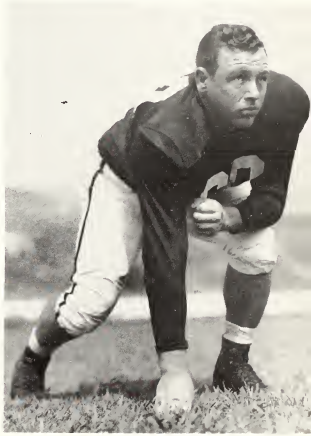

DAVID OWENS
Guard

NEW ORLEANS DISASTER

It was a crippled Maroon team that embarked from State College for New Orleans, but a more crippled team returned to the Alma Mater after a crushing 54 to 6 defeat at the hands of Tulane's powerful Green Wave.

Sadly lacking in drive and power, the Bulldogs took to the air for their bid for victory only to complete 1 out of 20 passes.

The Maroon's only threat was when Co-captain Jim Pittman pulled down a Greenie pass on the Tulane 35. From there Beech and O'Connor lugged it to the 9, where Robinson took it over for the score.

But it was Tulane's show the whole way. They scored nearly at will on long passes and flashy runs.

New Orleans was fun, anyhow!

PINSON CORLEY
Guard

PETE WALKER
Guard

BILL STRICKLAND
Guard

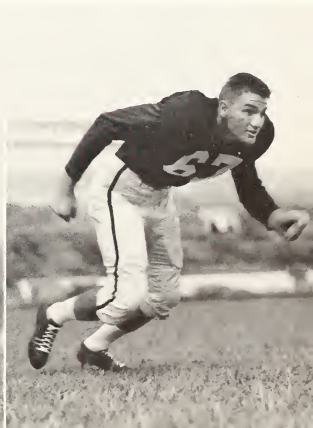

GENE GALEY
Guard

RUDY FIEDOR
Guard

JOHN PACE
End

FRED DREYSPRING
End

SEVENTH IN A ROW

State, being scored upon in every period, tasted their first defeat by the Plainsmen of Auburn since 1939.

The 25 to 6 victors, paced by swivel-hipped Travis Tidwell, scored in every way possible—a safety, a field goal, extra points, and touchdowns.

State scored after taking over on their own 20-yard line. A perfect pass by QB Don Robinson was completed to Sims Cooley for 40 yards, and Cooley went the remaining distance with time running out as he crossed the double stripe.

Standouts in the Maroon line were guards Louis "Red" Williams and Pinson Corley, and Center Jerry Taylor.

Auburn was getting a complex about us winning every time anyway!

"BUCK" STUART
End

STATISTICS

STATE		AUBURN
8	First Downs	17
20	Yards Rushing	213
156	Yards Passing	159

Intercept that pass, Maroons!

JAMES LEBEN
End

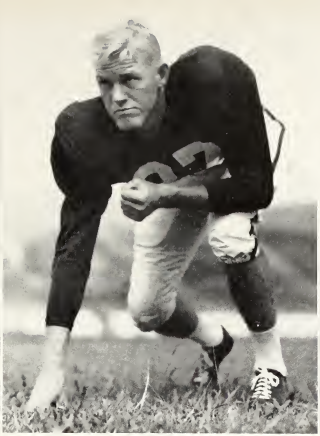

ELMER ROE
End

ARTHUR TAIT
End

CLAWED BY THE TIGERS

The Bulldogs again tasted defeat as they were downed 34 to 7 by the L.S.U. Tigers. It was no disgrace, however, to be beaten by this superb team, and State performed nobly.

After the half the determined Maroons, trailing by 20 points, came back to say they were still in the game when Jerry Taylor, star center, intercepted a Peavey pass on the L.S.U. nine-yard line. Pittman then carried it to the six, and Robinson rammed right tackle for the score after failing to connect with a pass. Stainbrook's kick was good, but the Bengal Tigers were not to be stopped as they went on to win the game.

After all, they went to the Sugar Bowl!

BILLY PYRON
Tackle

CHARLES PITTMAN
Tackle

STATISTICS

STATE		L. S. U.
11	First Downs	17
99	Yards Rushing	226
26	Yards Passing	143

Stop that man, Rucker!

PAUL YOUNGER
Tackle

"COUNTRY" VAUGHN
Tackle

JIM CHAMPION
Tackle

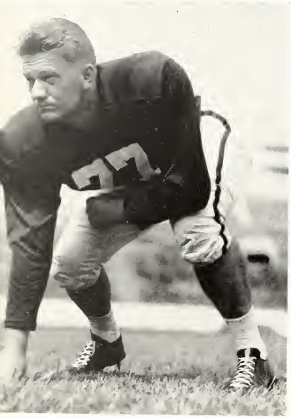

JERRY CLOWER
Tackle

ARCH-RIVAL REBELS DEFEAT BULLDOGS

The largest crowd ever to witness an athletic contest in Mississippi saw "Kayo" Dottley and Billy Mustin pace the Ole Miss Rebels to a 26 to 0 win over State's riddled but fighting Bulldogs and retain possession of the coveted Golden Egg for the third consecutive year.

State's offense, although reinforced with a new double wing formation, could never gain enough steam to combat the powerhouse running of Dottley and the break-away jaunts of Mustin.

As the first half ended the Maroons were marching for the first time in the game. Beech tore off 19 yards on a reverse; Robinson made another first down on the 42 after faking a pass and running; Robinson then hit end Fred Dreyspring in the flat and again to Cooley as the period ended with State only on the Rebel 37. State's only outstanding run was a reverse by Beech, who went from his own 36 to the Rebel 33.

IT'S ALL OVER NOW!

STATISTICS

STATE		OLE MISS
11	First Downs	21
120	Yards Rushing	404
43	Yards Passing	154

JACK BLOUNT
Tackle

Beech gains against Ole Miss.

Front Row, left to right: Tony Kotowski, Joe Cimini, Joe Fortuanto, Louis Coalter, Loren L. Ashley, Bill Stewart, John Tulloh, Tony Bivona. *Second Row:* Dean Padovan, Wallace McClanahan, Ray Chatham, Dick Stuver, and Sam Cuvallaro.

THE "REDSHIRT" TEAM

Although these transfer students were not allowed to participate in varsity athletics this year, they are expected to "go like a train" next year.

THE FRESHMAN TEAM

Losing to L.S.U. 27 to 7, to U. T. 27 to 13, but defeating the highly touted Rebel eleven 16 to 12, the Baby Maroons are expected to furnish several stars for the future varsities.

The Managers—theirs is the work without glory.

Pictured, left to right, are John Bodron, Bobby Colthorp, and Tex Moseley.

Pictured, Front Row, left to right: Ralph Dangerfield, Mike Rosen, Ralph Bolton, Norman Duplain, Billy Higginbotham, Gilbert Allan, James Baughman, Ben Rusche, Kenneth DeLoe, Frank Blankemeyer, John Katusa, Steve Clark. *Second Row:* Manager Wells, Bill Marrs, Harry Tamboro, Jim McCoy, Howard Stephens, Judson Hartsfield, Rupert Howard, Arthur Broome, Jimmy Howard, Herman Piner, Charles Barrentine, Leland Harrison, Eddie Jackson, Edwin Smith, Eugene Miller. *Third Row:* Jack Manley, Cleveland Roper, Eddie Dean, Doyle Hartley, Jimmy Fletcher, George Blankenship, Bo Reid, Ollie Fairchild, Jon T. Shepherd, John Oliver, Bill Stovall, Pete Polovina, Bill Bates, and John Matta.

GREGORY
Coach

WITH THE BULLDOGS

State's 1948-49 basketball team under the tutorship of Coach Gregory tasted the sweetness of victory only four times, but the bitterness of defeat made the team only more determined to do better during the 1949-50 season.

The new $750,000 gym to be completed soon is expected to develop a greater interest in basketball on the campus since the entire student body will be able to see the home games.

SEASON'S RECORD

State 61	Ouachita 45
State 54	Auburn 53
State 40	Georgia 70
State 61	Ole Miss 69
State 47	Tulane 69
State 40	L.S.U. 64
State 29	Vanderbilt 35
State 47	Auburn 43
State 48	L.S.U. 42
State 50	Tulane 64
State 45	Alabama 50
State 58	Tenessee 63
State 43	Vanderbilt 90
State 37	Florida 40
State 31	Alabama 43
State 51	Ole Miss 52
State 46	Tennessee 73 (SEC Tourney)

MAC PEEVEY
FORWARD

JIM RAY
GUARD

"RED" NICHOLSON
Guard

WILLARD DALEY
Center

JOHN WATTS
Forward

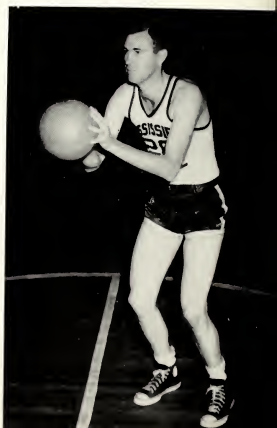

"THE VARSITY SQUAD"

Sitting, left to right: Nicholson, Watts Daley, Ray, Peevey. *Standing, left to right:* Tribble, Dean, Coopwood, Coach Gregory, Varnado, Chrestman, Jackson, and Hayes.

"Frash Capper scores against Halmes Jr."

"Nichalsan passes to Peevey far a 'lay up' in the Vandy game."

ON THE HARDWOOD . . .

JAMES CHRESTMAN
Forward

THOMAS E. DEAN

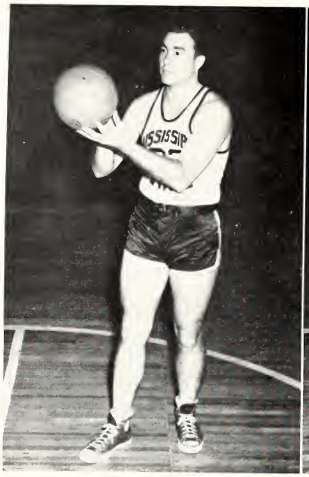

MARVIN JACKSON

FRANK TRIBBLE

JAMES HAYES

NORWOOD VARNADO
Guard

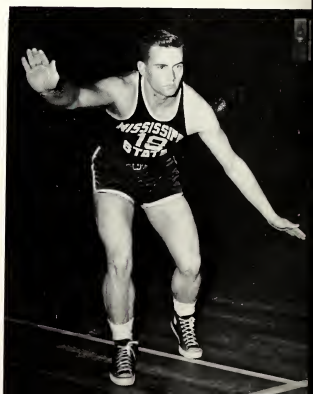

E. D. GUY
Coach

STATE ON THE TRACK

Lacking a track of their own, State's trackmen under the coaching of Coach E. D. Guy held meets with Alabama, Ole Miss, Auburn, and L. S. U. They also participated in the Birmingham Relays and the Southeastern Conference Track Meet.

Telford Neeley focused the eyes of the world upon State when he set an unofficial world's record for the 100-yard dash against L. S. U.

Sitting, left to right: Speed, Neeley, Jackson, Brock, Pope, and Nicholson. *Standing, left to right:* Daves, manager; Edwards, Varnado, Conn, Branch, Broom, Mizelle, Miller, Webb, and Coach Guy.

"Conn, Speed, Mizelle, and Brock pose for the cameraman"

"Pap" Daves, Manager

"Varnado hurls the javelin at Ole Miss Meet"

"Pope and Broome take it easy"

"Neeley, who set an unofficial world's record for the 100-yard dash in the State-L. S. U. Meet, waiting for the starter's gun."

James Conn and D. R. Branch

Brock on the Pole Vault

COACH "DOC" PATTY
Baseball Coach

STATE'S BASEBALL

The Southeastern Conference Champion Maroons ended the season with a record of 15 wins against three losses.

"Moss Cowart Slides In"

BASEBALL RECORD

State 11	Tulane 2
State 10	Tulane 2
State 9	L.S.U. 7
State 9	L.S.U. 7
State 7	L.S.U. 2
State 16	L.S.U. 4
State 1	Alabama 10
State 7	Alabama 4
State 3	Delta State 1
State 9	Delta State 2
State 7	Ole Miss 2
State 10	Ole Miss 3
State 7	Alabama 3
State 3	Alabama 8
State 6	Ole Miss 2
State 6	Ole Miss 5
State 2	Tulane 7
State 10	Tulane 4

"In the Dugout"

FLOYD "ROOK" JOHNSON
Pitcher

BEVERLY GROSS
Pitcher

JOE SHEPPARD
Pitcher

PHILLIP BRANDON
Pitcher

TEAM

"Presenting the Conference Pennant"

A blooming flower, a budding tree, a bird's song, a young man's fancy lightly turning to thoughts of a certain someone whether she be a local lassie or one "across the river," can mean only one thing—spring, and the Bulldogs are on the diamond.

Their record speaks for itself—the second consecutive conference crown for State.

Our hats are off to these men of the diamond who have brought only glory to their Alma Mater.

SOUTHEASTERN CONFERENCE CHAMPIONS

Bottom Row, left to right: Billy Johnson, Sonny Schneider, Floyd John, Jack Berry, Pete Grammas, Moss Cowart, Ed Self, Lee Watts, Rex Benson, Joe Roy Adams, and Gilbert Foresman, manager. *Top Row, left to right:* Coach "Doc" Patty, "Lefty" Brandon, Jim Bragan, Joe Sheppard, Joe Pierce, Al Smith, Alex Grammas, Beverly Gross, "Sparky" Sparkman, "Soup" Reid.

"Benson picks a 'Bama player off at first"

TAKE ME OUT TO THE BALL GAME

AL SMITH
Pitcher

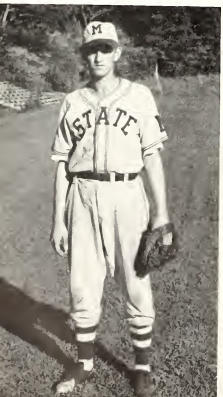

MOSS COWART AND JACK BERRY
Catchers

BILLY JOHNSON
Pitcher

THE GRAMMAS BROTHERS
Pete and Alex

THE INFIELD
Al Grammas, Ed Self, Jim Bragan, and Rex Benson

THE OUTFIELD
Pete Grammas, Lee Watts, and Harold "Sonny" Schneider

"An L.S.U. runner out at third attempting to stretch a hit"

PROFESSOR SAWYER
Coach

TENNIS AT

The 1949 edition of the Maroon Tennis Team included: Lee Weeks, Gulfport, only holdover from th 1948 team; Bill Bolton, Memphis; Bob Guyton, Kosciusko; David Goff, Merida, Mexico; Cooper Twaddle, Memphis; and Skeeter Weeks, Gulfport.

This inexperienced team gave a good account of itself in dual meets—defeating Ole Miss twice, winning over Loyola of New Orleans, dividing two meets with Memphis State, and losing to L.S.U. and Alabama.

"THE STATE TENNIS TEAM"

STATE

Highlight of the season was the Mississippi Intercollegiate Tournament inaugurated by the Maroon Club and held on the campus. Guyton and Goff won the doubles championship.

Goff and Twaddle are the only returning letter men for the 1950 season. They are expected to be able to step out in fast company with another year of training and experience.

Goff and Guyton, State Doubles Champions

Twaddle & Bolton

The Weeks Brothers, Skeeter & Lee

THE "M" CLUB

Behold! The wearers of the "M." By outstanding skill and constant effort in one or more major sports, these men have gained one of the most coveted awards on the campus—the privilege of wearing the "M."

The prowess of these Bulldogs on the gridiron, hardwood, diamond, and in the field is well known in sports circles throughout the nation.

The purpose of the club is to promote athletics on the campus, and recently it assumed the responsibility of acting as usher at all campus basketball games.

The social highlight of the club is the annual "'M' Club Dance which is held during the fall season.

"M" CLUB OFFICERS

KENNETH DAVIS . . . . . President

MURRY ALEXANDER . . . . Secretary-Treasurer

JAMES PITTMAN . . . . . Sergeant-at-Arms

FACULTY ADVISORS

Coach A. W. "Slick" Morton

Athletic Director Dudy Noble

MEMBERS

Murry Alexander
James Bailey
Rex Benson
J. R. Berry
Hays Biggs
Jim Bledsoe
Red Blomely
J. A. Bragan
D. R. Branch
J. C. Broome
Rex Bullock
Jim Champion
Doug Colston
Charles Crumbley
Williard Daley
Rudolph Daly
Kenneth Davis
Fred Dreyspring
David Dunaway
Bob Jeffreys
J. C. Nicholson
Cliff O'Connor
Jamison Parks
James Pittman
Raymond Rhodes
Don Robinson
Carl Scheider
H. L. Schneider
Ed Self
Joe Sheppard
Crosby Simmons
Max Stainbrook
Jack Stanley
Arthur Tait
Jerry Taylor
Frank Tribble
Oliver Vaughn
Pete Walker
Bob Williams
Louis Williams
Gee Whitington

Alexander
Bailey
Benson
Berry
Biggs
Bledsoe

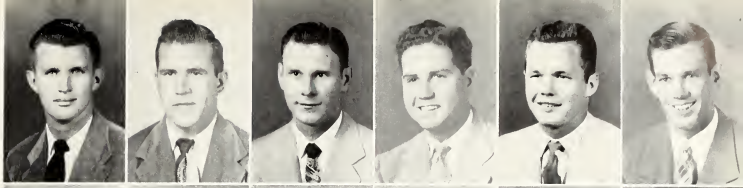

Blomely
Brogon
Bronch
Broome
Bullock
Champion

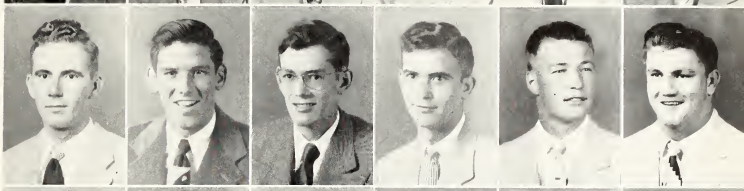

Colston
Crumbley
Doley
Doly
Dovis
Dreyspring

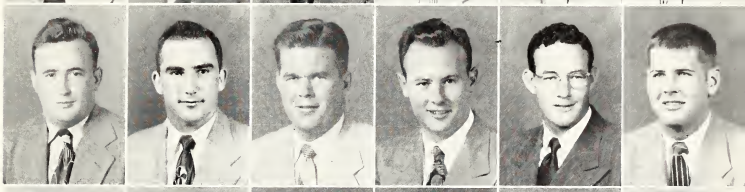

Dunoway
Jeffreys
Nicholson
O'Connor
Porks
Pittman

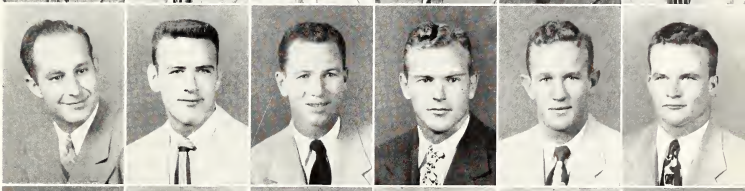

Rhodes
Robinson
Scheider
Schneider
Self
Sheppord

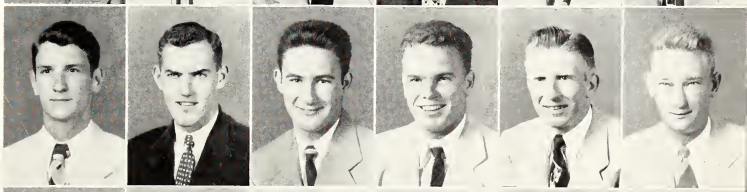

Simmons
Stoinbrook
Stanley
Tait
Toylor
Tribble

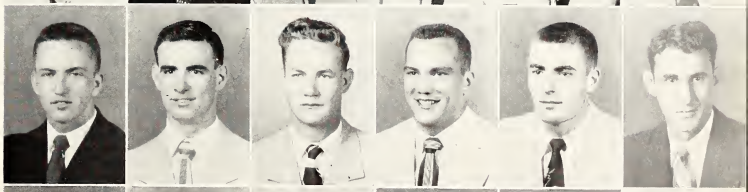

Voughn
Wolker
Williams, Bob
Williams, Louis
Whitington

Fraternities

AND SORORITIES on State's campus are the nucleus of social activity. All throughout the year they entertain with numerous parties and dances, and the big social season of the campus is during second semester when each of the fraternities presents an invitational dance in the college cafeteria. The spring and summer houseparties of the fraternities also provide great fun for students participating.

The fraternities are governed by the Inter-Fraternity Council. Each fraternity has two representatives on the IFC. Common problems and differences are settled by this council, and through its activities, the fraternities unite in an effort to present to State students fraternity life at its best.

INTERFRATERNITY COUNCIL

The Mississippi State Inter-Fraternity Council is composed of two members from each of the twelve active chapters of national fraternities. The purpose of the IFC is to correlate activities of the individual chapters and to obtain solutions to common problems through joint action for advancement of the chapters.

OFFICERS

GEORGE RODRIGUEZ . . . . . *President*
JOHN PRINCE . . . . . *Vice-President*
JOE B. THOMPSON . . . . . *Secretary and Treasurer*

MEMBERS

ΑΤΟ
Marvin Ratcliff
Forrest Estes

ΚΑ
Harry Barnes
C. E. Klum

ΚΣ
O. B. Wooley
Don Morse

ΠΚΑ
Chappy Chapman
W. O. Cleland

ΦΚΤ
Paul Felder
John Prince

ΣΑΕ
Jack Miller
Hansel York

ΣΧ
Luther Brantley
Henry Thomason

ΣΦΕ
Billy Stephens
Sam Simmons

ΣΠ
Joe B. Thompson
H. B. Sinquefield

ΦΚΘ
George Rodriguez
J. Preston Ammon

ΘΞ
Jim Grice
H. F. Garretson

ΛΧΑ
Marks Smith
John B. Baker

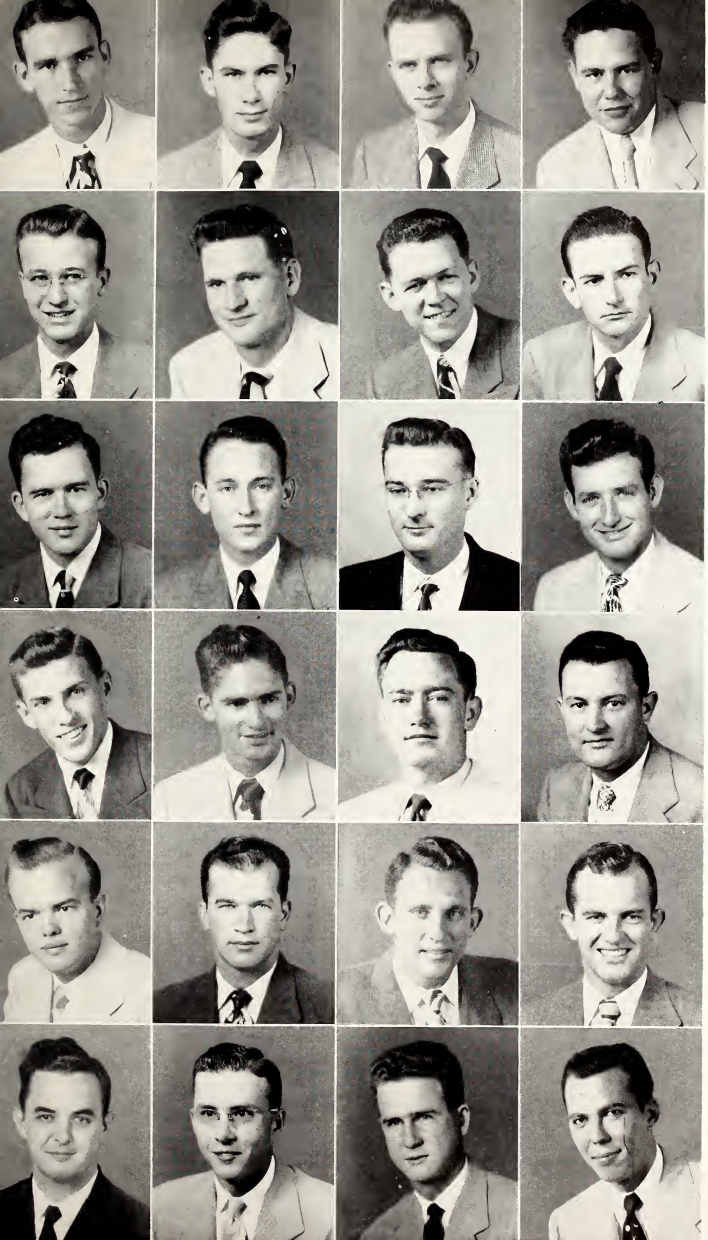

Ammon
Baker
Bornes
Brantley

Chapman
Cleland
Estes
Felder

Gorretson
Grice
Klum
Miller

Morse
Prince
Rotcliff
Rodriguez

Simmons
Sinquefield
Smith
Stephens

Thomason
Thompson
Wooley
York

EPSILON EPSILON CHAPTER OF

OFFICERS

ALLEN F. ESTES	*President*
HOWARD L. MISKELLY	*Vice-President*
THOMAS C. ING	*Secretary*
JOHN C. PAGE	*Treasurer*
WILLIAM C. LODEN	*Historian*

FACULTY MEMBERS

Dr. John Bettersworth
B. P. Brooks
C. B. Burgoyne
Sam Carlson
E. B. Colmer
J. E. Emerson
Hunter Eubanks, Jr.
Dr. Harold Flinsch
M. G. Gray
Bob Guess
E. A. Kimbrough
L. L. Patterson
Ned H. Phillips
Harry Simrall
Charlie Smith
Frank Watson

MEMBERS

Lamar Barnett
Max Benoist
Jack Bolton
Amos Burns
Guy Byford
Ed Byrd
Buren Cagle
Billy Canon
J. W. Cockerhan
Edward Cope
Ernest Crawford
Edward Cunningham
Robert Ehrhardt
Forrest Estes
Tommy Ewing
Charlie Havens
Vernon Frank Hinson
Joe Idiaquez
Howard King
Jack Lampkin
Robert Lawshe
Cliff Loden
Bob McCarthy
Herman McDonald
Bobby McElroy
Tom Mauldin
Howard Miskelly
Paul Morgan
Gene Newman
Bill Noble
Curtis Page
Bob Pierce
Marvin Ratcliff
Rayburn Smith
Bob Stine
Joe Sutherland
Garnsey Wade
Leonard Wamnes
Jim Wilson
Bobby Wright

PLEDGES

Jim Allen
Aubrey Cobb
Peter Coleman
T. J. Dyess
Al Echeverria
Ervin Griffin
Howard Garrett
Billy Hight
Bob Hudgens
Ernest Keel
Millard Long
Billy McDonald
Jack Parker
Don Perkins
Q. D. Spriull
Wiley Walker
Estel Wilson
Charles Warner

FOUNDED:
Richmond, Virginia, September 11, 1865

ESTABLISHED:
April 17, 1937

COLORS:
Blue and Gold

FLOWER:
White Tea Rose

ALPHA TAU OMEGA

Barnett
Benoist
Bolton
Burns
Byford
Cagle
Canon

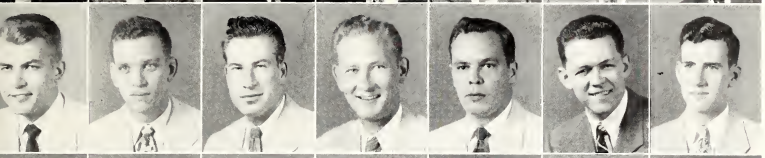

Cockerhan
Cope
Crawford
Cunningham
Ehrhardt
Estes
Ewing

Havens
Hinson
Idiaquez
King
Lampkin
Lawshe
Loden

McCarthy
McDonald
McElroy
Mauldin
Miskelly
Morgan
Newman

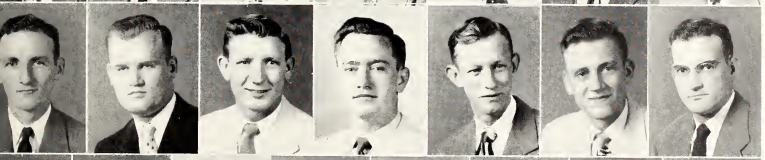

Noble
Page
Pierce
Ratcliff
Smith
Stine
Sutherland

Wade
Wamnes
Wilson
Wright
Allen
Dyess
Griffin
Garrett

Hight
Hudgens
Keel
McDonald
Parker
Perkins
Spriull
Warner

BETA TAU CHAPTER OF

OFFICERS

HARRY H. BARNES, JR. . . . . *President*
WILKINS H. (SONNY) MONTGOMERY . . . . . *Vice-President*
C. E. (BUDDY) KLUMB . . . . . *Secretary*

FACULTY MEMBERS

Dr. John Locke . . Alumni Advisor
Dr. T. K. Martin
Dr. E. C. Henley
Capt. M. Hawkins

Prof. Willie Evans . Faculty Advisor
Lieut. Troy Middleton, Jr.
Meade Eastland
Col. R. C. Pryor
Col. R. W. Russell
M. A. Payne
Robert M. Hartley

MEMBERS

Murray Alexander
Kenneth Allen
Harry H. Barnes, Jr.
Leon W. Bell
William A. Bentz
Will Bentz
John Berryman
Jimmy Bragan
Joe Carter
Joe Clayton
Kenneth David
James A. Evans
Jimmy Greer
Hunter Henry
Clyde Jennings
Joe Kemp
William L. Kirby
Buddy Klumb
Ed Kuykendall
J. Edwin Lee, Jr.
Jimmy McDonald
William McFarland
Bill Mayers
Homer Mann
Warren Martin
George Memetre
Thompie Monroe
W. H. Montgomery
Munford Rhett
R. L. Richardson, Jr.
C. Lanier Robinson
Ralph Shotts
Richard A. Sikes
James E. Spain
T. G. Stephenson, Jr.
Leslie Tomlinson
W. E. Tullos
John Turner
Glenn E. Vail
Hugh Williams
Leigh Watkins

PLEDGES

James Bell
Ralph Blackwood
Harry W. Bowman
Ted McClanahan
Billy Cole
Carroll L. Culpepper
Mack Emmon
Clinton L. Franklin, Jr.
Ula Garrison
Ray F. Gillette
James Hall
Edwin E. Heblon
R. David Heslip
John Leigh Hyland
John Randolph Jeter
James H. Long
Bobby Morrison
Jimmy McCoy
Clifton R. Naylor
Deason Lamar Pace
Buster Plummer
Walter Poche
Louis Kestenbaum
Parke Rhett
Frank Santmyer
Russell Weathersby
Lile N. Williams

FOUNDED:
1865

ESTABLISHED:
1927

COLORS:
Crimson and Old Gold

FLOWER:
Red Rose

KAPPA ALPHA

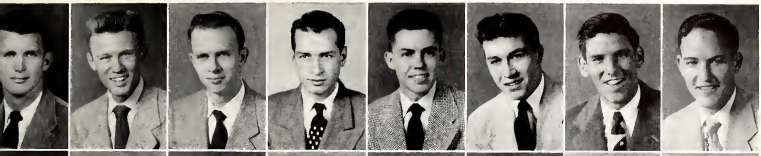

Alexander
Allen
Barnes
Bell
Bentz
Bentz
Bragan
Carter

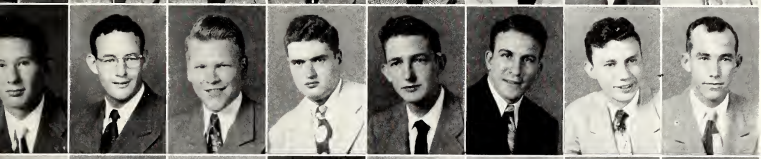

Clayton
Davis
Evans
Greer
Henry
Jennings
Kemp
Kirby

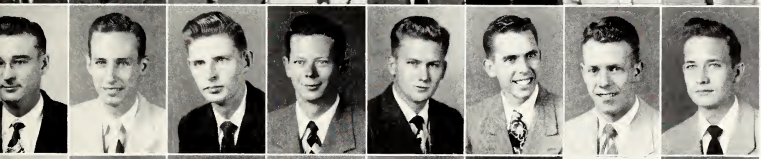

Klumb
Lee
McDonald
McFarland
Mann
Martin
Memetre
Monroe

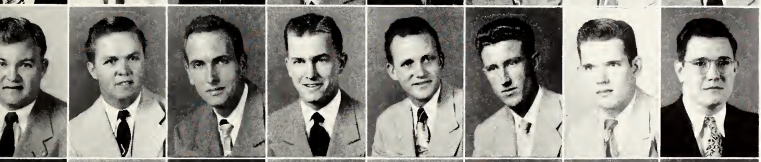

Montgomery
Rhett
Richardson
Robinson
Shotts
Sikes
Spain
Stephenson

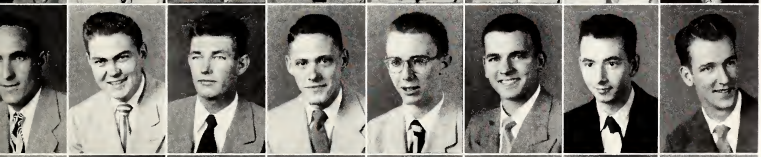

Turner
Vail
Watkins
McClanahan
Cole
Culpepper
Emmon
Franklin

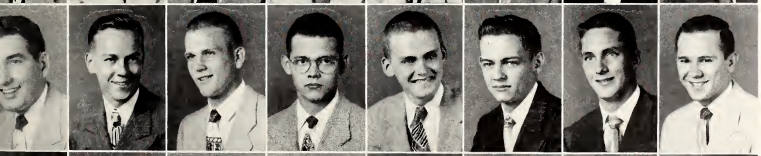

Garrison
Gillette
Heblon
Heslip
Long
Morrison
McCoy
Naylor

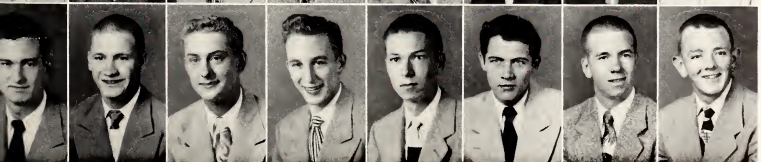

Pace
Plummer
Poche
Kestenbaum
Rhett
Santmyer
Weathersby
Williams

DELTA CHI CHAPTER OF

OFFICERS

O. B. WOOLEY, JR. . . . . *Grand Master*
MAYNARD GARDNER, JR. . . . . *Grand Procurator*
HUGH M. MORSE, JR. . . . . *Grand Master of Ceremonies*
CARLTON L. CARPENTER, JR. . . . . *Grand Scribe*
JOSEPH D. DORROH, JR. . . . . *Grand Treasurer*

FACULTY MEMBERS

Major H. P. Davis
A. W. Gardner
E. D. Meyers
Dr. C. Q. Sheely
Henry King

MEMBERS

James B. Alford, Jr.
Jerry Presley Beall
James Albert Bedenbaugh
Wesley W. Boone
Charles Calhoun Boutwell
James Cowart Byrne
David Franklin Caldwell
Carlton L. Carpenter, Jr.
Jimmie Cleveland Collins
Nolan Bean Corley
Samuel F. Carr
Charles Linsey Crumbly
W. Edgar Dorroh
Joseph D. Dorroh, Jr.
Edwin Seale Ellis
Taylor Graydon Flowers
Howard C. Friday
David Kinsman Galtney
Maynard Gardner, Jr.
William Henry Garrett
Harry Gene Hively
Robert Boone Kochtitzky
Robert Gray Marchetti
George Russel Mercier
Allan James Mitchell
Charles Warren Moody
Joe Benson Moorehead
Hugh McDonald Morse
Joe Thomas Mosley
Harold S. Nash
Lucian Bland Noble
Samuel D. Prentice
Angelo S. Puckett
Dero S. Ramsey
Tom Little Reed
Arthur Roy Riley
James A. Roby
Otho Steve Sanders
Sidney Sessions
Tom R. Simmons, Jr.
Albert H. Spinks
R. J. Stanley
Rufus A. Thompson
James R. Wall
Henry L. Warnack
G. L. Whitington
O. B. Wooley, Jr.
Timothy Wilson
Bill Wright
Ben S. Yandell

PLEDGES

D. W. Aiken, Jr.
Andrew Bailey
Jack L. Beall
Johnny Boyles
Billy Carpenter
Alex Case
Van Boddie Chaney, Jr.
Bernard Chatham
William E. Dickson
Samuel J. Ely, Jr.
Charles Edward Kilpatrick
George Alexander McKay
R. P. Odom
J. L. Prichard
G. A. Thompson, Jr.

FOUNDED:
University of Virainia, in the year of 1869

ESTABLISHED:
In the year of 1936

COLORS:
Scarlet, green, and white

FLOWER:
Lily-of-the-valley

KAPPA SIGMA

Beall
Bedenbaugh
Boone
Boutwell
Byrne
Caldwell
Carpenter
Collins

Corley
Crumbly
Dorroh
Dorroh, Jr.
Ellis
Friday
Flowers
Galtney

Gardner, Jr.
Garrett
Hively
Kochtitzky
Marchetti
Mercier
Mitchell
Moorehead

Morse
Mosley
Nash
Noble
Prentice
Ramsey
Riley
Roby

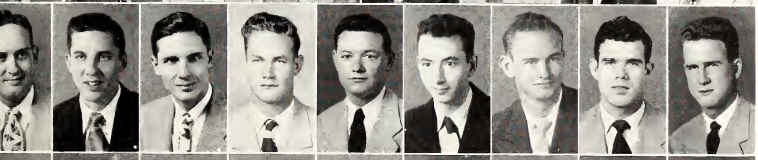

Sanders
Simmons
Spinks
Stanley
Thompson
Wall
Warnack
Whitington
Wooley

Wilson
Wright
Yandell
Aiken
Bailey
Beall
Boyles
Carpenter
Case

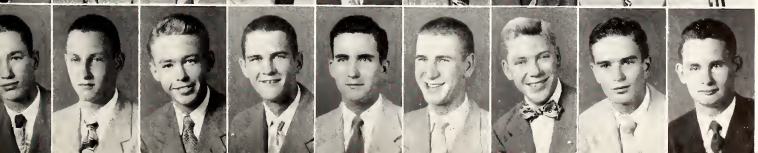

Chaney
Chatham
Dickson
Ely
Kilpatrick
McKay
Odom
Prichard
Thompson, Jr.

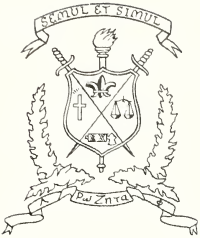

EPSILON CHI ZETA CHAPTER OF

OFFICERS

JOHN B. BAKER	*President*
WILLIAM P. EASON	*Vice-President*
RONALD H. ROBINSON	*Secretary*
WILLIAM H. ALLEN	*Treasurer*
HENRY SPANG	*Ritualist*
E. MARK SMITH	*Social Chairman*
EDGAR H. PRESSGROVE	*Rush Chairman*
GORDON K. BRYAN	*Faculty Advisor*

ΛΧΑ

FACULTY MEMBERS

G. K. Bryan
Cecil Marion
Arthur Oliver

MEMBERS

William H. Allen
John B. Baker
J. Hudson Chesteen
William P. Eason
Lacy E. Howard
William G. McKeithen
Joe O. Mobley
J. Telford Neely
David L. Payne
William E. Poe
Edgar H. Pressgrove
Ronald E. Robinson
Henry Spang
Mitchell O. Stinson
E. Mark Smith
E. Morell Smith
Harry H. Ulery

PLEDGES

George R. Jones
Robert D. Jones
Charles E. King
Herbert L. Lunsford
Richard L. Meador
Howard P. Nicely
David L. Rice
Thomas E. Rice
George N. Stribling
Henry C. Strider
James C. Herbert
William C. Rutlege

FOUNDED:
Boston University; November 2, 1909

ESTABLISHED:
April 30, 1939

COLORS:
Purple, Green and Gold

FLOWER:
White Rose

LAMBDA CHI ALPHA

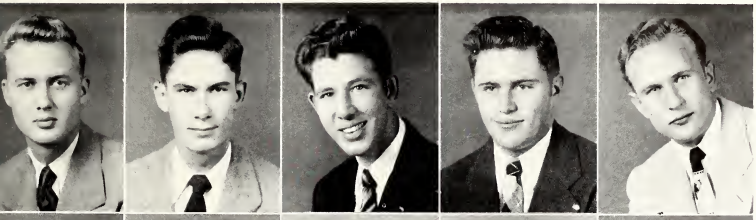

Allen
Baker
Chesteen
Eason
Howard

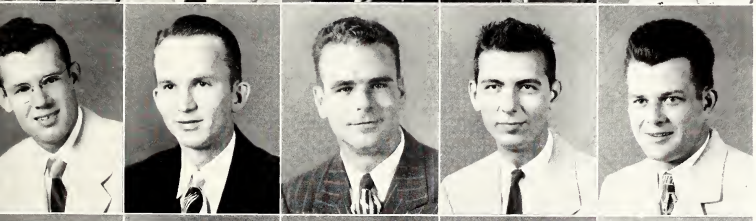

McKeithen
Mobley
Neely
Payne
Poe

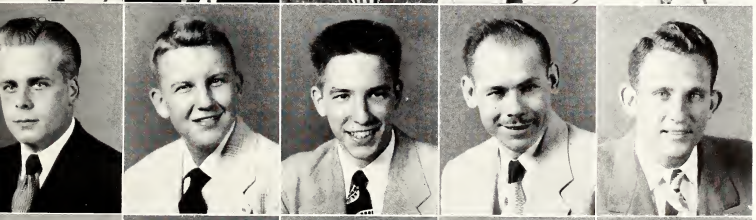

Pressgrove
Robinson
Spang
Stinson
Smith

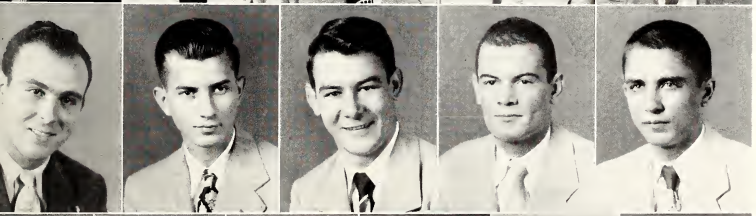

Smith
Ulery
Jones
Jones
King

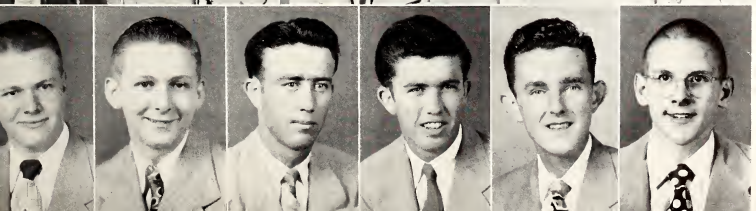

Meador
Nicely
Rice
Rice
Stribling
Rutlege

ALPHA CHI CHAPTER OF

OFFICERS

PAUL FELDER	*President*
JAMES R. MANSELL	*Vice-President*
AUBREY A. COX	*Recording Secretary*
EDWARD D. FLEMING	*Corresponding Secretary*
HONORE M. RENFROE	*Treasurer*
BERNARD L. WESTBROOK, JR.	*Rush Chairman*
DARREL A. SMITH	*Pledge Master*
JOSEPH D. BRISTOW	*Chaplain*
JAMES A. BEACH, JR.	*Sergeant-at-Arms*

FACULTY MEMBERS

W. B. Andrews
Dr. Paul H. Dunn
Mathew L. Freeman
Reggie J. Laird
Ivan E. Miles
Francis A. Rhodes
Obed L. Snowden

MEMBERS

James A. Beach, Jr.
Joseph E. Bristow
Howard G. Clower
Aubrey A. Cox
Paul Felder
Edward D. Fleming
John A. Greco
William C. Graves
Sidney G. Harbison
Donald M. Keady
James R. Mansell
William A. Martin, Jr.
Samuel E. Mullins
Johnny D. Myers
John R. Prince
Jimmy L. Pruden
Honore M. Renfroe
Darrel A. Smith
Bernard L. Westbrook, Jr.

PLEDGES

Paul E. Baria
Lowery K. Bounds
Bobby Joe Cook
William B. Crittenden
William A. Davenport
William W. Heffington
Charles R. Kellett
Charles R. Miller
James E. Porter
Halbert Sawyer
James C. Simpson
William D. Swift
Daniel M. Thomas
Paul Williams

FOUNDED:
Miami University, Oxford, Ohio, March 17, 1906

ESTABLISHED:
April 30, 1938

COLORS:
Harvard Red and Old Gold

FLOWER:
Red Carnation

PHI KAPPA TAU

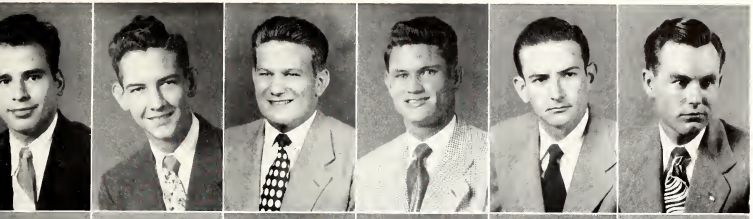

Beach
Bristow
Clower
Cox
Felder
Fleming

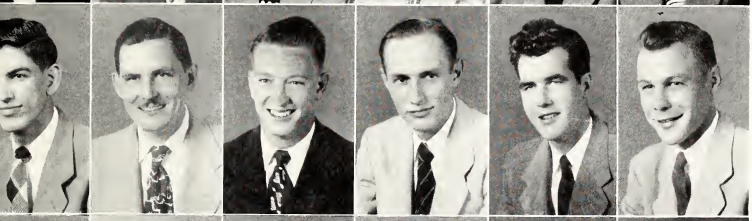

Greco
Graves
Harbison
Keady
Mansell
Martin

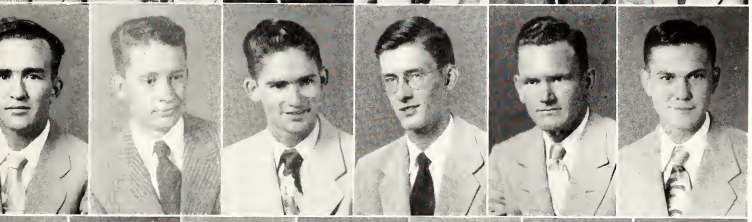

Mullins
Myers
Prince
Pruden
Renfroe
Smith

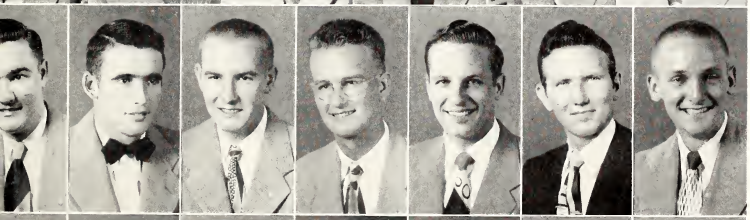

Westbrook
Bounds
Cook
Crittenden
Davenport
Heffington
Kellett

Miller
Porter
Sawyer
Simpson
Swift
Thomas
Williams

GAMMA THETA CHAPTER OF

OFFICERS

W. O. CLELAND . . . . . *President*
RALPH HARRIS . . . . . *Vice-President*
BILLY FAY SMITH . . . . . *Secretary*
D. R. BRANCH . . . . . *Treasurer*
W. W. CHAPMAN, JR. . . . . *Publicity Chairman*

FACULTY MEMBERS

Harry L. Cole
Larry Lawrence
David T. Daniels
Robert C. Weems, Jr.

TKA

MEMBERS

Joe Applewhite
Emmett Atwood
William Barrett
Charles E. Boyer
D. R. Branch
Sid Branch
Sidney Brevard
Walter W. Chapman, Jr.
W. O. Cleland
Seger Collier
Doug Colston
Russell Cunningham
Dan Crowley
S. J. Dixon
Robert Eiland
Harold Filgo
D. R. Gibson
George Hajj
Lee Hamill
Jack Harper
Ralph Harris
Earl Hill
Gene Hornsby
Roy Howell
Verner Hurt
P. D. Huston
Raymond Jordan
Frank King
Robert Kittrell
Garland Knott
J. Mack Lofton
Percy Hugh Miller
Tucker Miller
Gerald Moore
Miles D. McCaleb
Brantley McDaniel
William McKinney
Claude Payne
Robert Perry
William M. Pitts
Bill Prince
Edwin Prinz
Hubert Ratliff
James Reed
Lee Robinson
Rud Robison
Ben Ruscoe
Marvin Sansing
Charles Shannon
Paul Simmons
Robert Sloan
Billy F. Smith
David Speyerer
Paul Stephenson
Edward Traweek
Lee Roy Wells
John E. Whitaker
Marvin Wiggins
Stancil Wise

PLEDGES

Donald Anderson
Joe Allen
Will Barrentine
Milton Biedenharn
John Blount
Elmo Branch
William N. Brevard
Joe Cooper
Joe Crawford
Norris Hill
Doyle Harris
Louis Hataway
Bill Hitch
Eugene Langston
Wilson McClain
Bill Penley
Elwood Ratliff
Dorsey Ray
John Ray
Jimmy Rose
Tom Stanford
Billy Steen
John Thompson
Edwin Ware
Paul Wiggins
John Dennington
Glenn McCullough

FOUNDED:
University of Virginia,
University, Virginia,
March 1, 1868

ESTABLISHED:
May 27, 1927

COLORS:
Garnet and Old Gold

FLOWER:
Lily-of-the-Valley

PI KAPPA ALPHA

Applewhite
Atwood
Barrett
Boyer
Branch
Branch
Brevard
Chapman, Jr.
Cleland

Collier
Colston
Cunningham
Crowley
Dixon
Eiland
Filgo
Gibson
Hajj

Harper
Harris
Hill
Hornsby
Howell
Hurt
Huston
Jordan
King

Kittrell
Knott
Lofton
Miller
Miller
Moore
McCaleb
McDaniel
McKinney

Payne
Perry
Pitts
Prince
Prinz
Ratliff
Reed
Robinson
Robinson

Ruscoe
Sansing
Shannon
Simmons
Sloan
Smith
Speyerer
Traweek
Wells

Whitaker
Wiggins
Wise
Anderson
Allen
Barrentine
Biedenhem
Blount
Branch
Brevard

Cooper
Crawford
Hill
Harris
Hataway
Hitch
Langston
McClain
Penley
Ratliff

Ray
Ray
Rose
Stanford
Steen
Thompson
Ware
Wiggins
Dennington
McCullough

MISSISSIPPI THETA CHAPTER OF

OFFICERS

HANSELL N. YORK, JR. . . . . *President*
CLARENCE V. TAYLOR . . . . . *Vice-President*
TED B. BRISTER . . . . . *Recorder*
TOM M. ROSS . . . . . *Treasurer*

FACULTY MEMBERS

S. T. Few
B. F. Hilbun
Paul B. Jacobs
Augustine Magruder

D. M. McCain
Harold A. Pedersen
J. D. Ray, Jr.

William Richmond
R. T. Sawyer
Wilmont Thompson
C. H. Farnsworth

ΣΑΕ

MEMBERS

Bob Beisel
Charles Billingsley
Durwood Boyles
Theodore Brister
John Burge
John Baxter Burns
Jack Case
George Chatham
Frederick Clark
Jimmy Deen
Dorris Devalt
George Dulin
Bob Ellard

Prentiss Fatherree
Murry Faulkner
Baxter Fisher
John Fondren
Johnny Garmon
Harold Golden
Mark Hamrick
Robert Henson
Herbert Hill
Dozier Lester
Alvin Long
Owen S. McCoy
Leroy McDonald

Robert McKnight
Greek R. McMillian
Tommy Marshall
Victor Meena
Ray Melton
Jack Miller
Robert Morton
Randle Nash
Harold Overton
Henry Pilkinton
John Reed
Thomas Ross
Robert Russell
Harold Schneider

Don Sharp
Jim Smart
Everette Stone
Clarence Taylor
Ted Turner
John Chew Upshaw
Stuart Vance
Glen Wallace
Eddie Wamsley
Nott Wheeler
Preston Yarbrough
Hansell York

PLEDGES

Norman Bennett
Terry Lee Bennett
Charles Berry
Calvin Boone
Dan Brazelton
Saunders Carson
Eugene Chaney

Ed Crenshaw
Dan Dunaway
Ed Graves
Richard Hawkins
Peter Hogaboon
William Lester
James Morris

David Mullens
Billy Nickle
Richard Parker
Robert Reeves
Ed Perkins
H. G. Rosson
Don Smart

William Stanton
Ken Tatum
Raleigh Therrell
Juddy Thompson
Shelton Vance
Ray Waters
Sonny Womack

FOUNDED:
University of Alabama, 1856

ESTABLISHED:
1932

COLORS:
Purple and Gold

FLOWER:
Violet

SIGMA ALPHA EPSILON

Beisel
Billingsley
Boyles
Brister
Burge
Burns
Case
Clark
Deen

Devalt
Ellard
Fatherree
Faulkner
Fisher
Fondren
Garmon
Golden
Hamrick

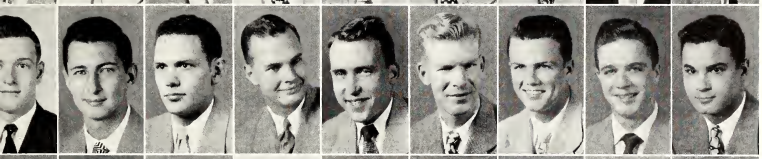

Henson
Hill
Lester
Long
McCoy
McDonald
McKnight
Marshall
Meena

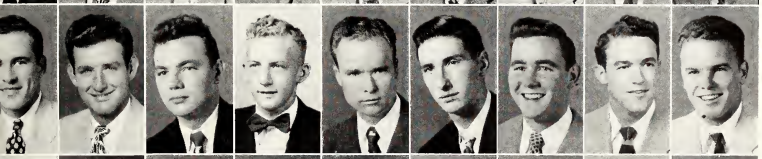

Melton
Miller
Morton
Nash
Overton
Pilkinton
Reed
Russell
Schneider

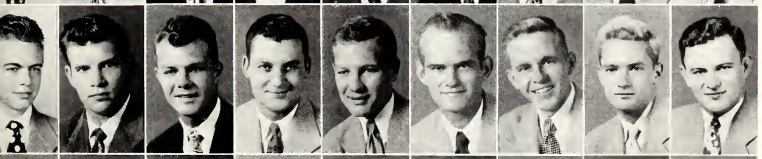

Sharp
Smart
Stone
Taylor
Turner
Upshaw
Vance
Wamsley
Wheeler

York
Bennett
Bennett
Berry
Brazelton
Carson
Chaney
Dunaway
Graves

Hogaboon
Lester
Morris
Mullens
Parker
Stanton
Therrell
Waters

GAMMA UPSILON CHAPTER OF

IN HAC SIGNO VINCES

OFFICERS

HENRY THOMASON	President
EDWIN K. MYRICK	Vice-President
VERNON PRINGLE	Secretary
BILL PARKS	Treasurer
DOUG PARSONS	Pledge Trainer
TOM BELL	Chapter Advisor

Chapter Advisor

Tom Bell

MEMBERS

Charles Beasley
George Beathea
Jimmy Bedwell
Homer Burrous
Billy Braswell
Luther Brantley
Joe Brown
James Carter
Laurence Carter
Joe Collier
Bobby Coltharp
Sammy Corbin
John Covington
Jimmy Crook
Jim Evans
Roy Fanguy
Marion Flanagan

P. D. Foster
Tommy Gilmore
Albert Green
Tom Green
Carl F. Haas
G. C. Harned
Pete Hart
Jack Hazard
Simpson Hemphill
E. J. Hosey
Al Hunt
Charles Hunt
Vernon Hull
O. H. Johnson
Lynn Jordan
Jesse Joy

Jack Lemmons
Calvin Lucas
Billy Lyle
Bernard McDearman
Howard McKeithen
Ed Miles
Finley Moffett
R. B. Moor
Roger Moore
E. K. Myrick
Louis Norman
Tommy Ousley
John Pace
Bill Parks
Douglas Parsons
Vernon Pringle
Clay Rayner

Gordon Rawls
Tommy Rowland
Sammy Scales
Ed Seitz
Leland Speaks
Leon Standifer
Basil Stricklin
Henry Thomason
Gwin Van Brocklin
Norwood Varnado
George Warner
Homer Watkins
Bob Williams
Max Word
Tom Worthington
Bill Smith

PLEDGES

C. D. Beech
George Bishop
John Bean
Rudolph Brantley
Roddis Berryhill
Bill Bethune
Ransom Burford
Gordon Cooper
James Goodwin

Tom Griffin
Everett Hathorn
Bill Kennedy
J. C. Joy
Robert Ladner
Monroe Landrum
Frank McPherson
Jack McDonald
Bob McGinnis

Alan McKinney
Lavert McNeese
Billy McNeal
Maurice Moore
Marion Moore
Pete Nicoladis
Billy O'Quin
Harold Owings

Jimmy Pope
Alex Ramsey
Ben Rusche
Don Simmons
Harry Scott
Howard Stanton
Bill Taylor
Robert Ward

FOUNDED:
Miami University, Oxford, Ohio, 1855

ESTABLISHED:
March, 1938

COLORS:
Blue and Old Gold

FLOWER:
White Rose

SIGMA CHI

Beathea
Bedwell
Burrous
Braswell
Brantley
Brown
Carter
Carter
Collier
Corbin
Covington
Crook
Evans
Flanagan
Foster
Gilmore
Green
Green
Haas
Harned
Hart
Hazard
Hemphill
Hosey
Hunt
Hunt
Hull
Johnson
Joy
Lemmons
Lucas
Lyle
McKeithen
Miles
Moffett
Moor
Moore
Myrick
Norman
Ousley
Pace
Parks
Parsons
Pringle
Rayner
Rawls
Rowland
Seitz
Speaks
Standifer
Stricklin
Thomason
Brocklin
Varnado
Warner
Watkins
Williams
Word
Worthington
Beech
Bishop
Bean
Berryhill
Burford
Cooper
Goodwin
Griffin
Hathorn
Kennedy
Joy
Ladner
Landrum
McPherson
McDonald
McGinnis
McKinney
McNeese
McNeal
Nicoladis
O'Quin
Owings
Pope
Ramsey
Rusche
Simmons
Stanton
Taylor
Ward

ALPHA LAMBDA CHAPTER OF

OFFICERS

JOE B. THOMPSON	*President*
WILLIAM C. CARTER	*Vice-President*
H. B. SINQUEFIELD, JR.	*Secretary*
THOMAS G. MASON	*Treasurer*
JACK R. WRIGHT	*Herald*
JEFFERSON D. DICKSON	*Pledge Master*

FACULTY MEMBERS

Mr. John A. Young

Dr. John T. Presley

Mr. F. S. Edwards

MEMBERS

Ray Applewhite
Vernon Bullock
William C. Carter
Cecil T. Daigle
Jefferson D. Dickson

George T. Edwards
Abner C. Harrison
Thomas G. Mason
John E. May
John R. Reagan

H. B. Sinquefield, Jr.
Joe B. Thompson
Robert A. Welborn
Dale L. Williams
Jack R. Wright

PLEDGES

Charles L. Andress
Charles L. Bassett
Cecil E. Brinson
A. T. Duckworth
Garon Dyess

Billy L. Eldridge
James B. Everett
William M. Johnson
Sidney L. Lane

Willard Oliver
Jimmy B. Robison
Harry Stuart
Lent E. Thomas, Jr.
Gene S. Williams

FOUNDED:
Vincennes University, Indiana, February 26, 1897

ESTABLISHED:
December 11, 1936

COLORS:
Lavender and White

FLOWER:
Lavender Orchid

SIGMA PI

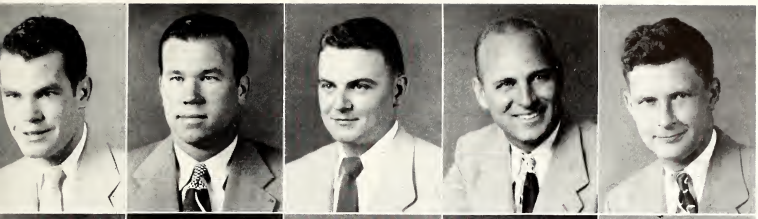

Applewhite
Bullock
Carter
Daigle
Dickson

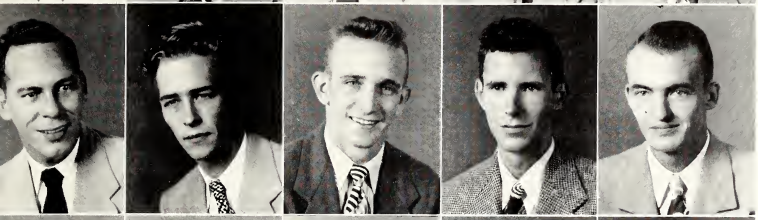

Edwords
Harrison
Mason
May
Reogan

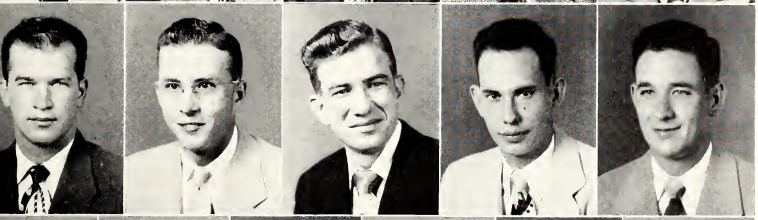

Sinquefield, Jr.
Thompson
Welborn
Williams
Wright

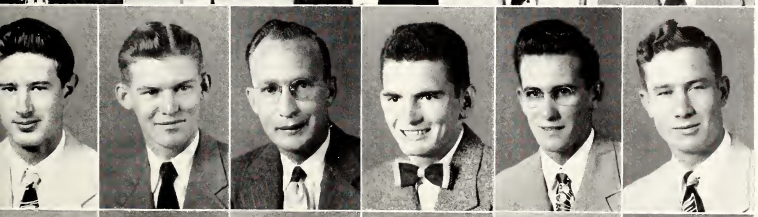

Andress
Bassett
Brinson
Duckworth
Dyess
Johnson

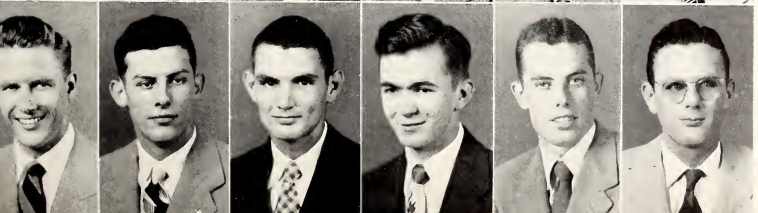

Lane
Oliver
Robison
Stuart
Thomas, Jr.
Williams

BETA CHAPTER OF

OFFICERS

WILLIAM M. STEPHENS	*President*
WILLIAM L. LEAKE	*Vice-President*
CHARLES H. JOHNSON	*Comptroller*
M. DAVIS RANDLE	*Historian*
WILLIAM S. COWSERT	*Secretary*

FACULTY MEMBERS

W. O. Spencer
David Pingrey
Captain W. A. Gresham
D. E. Thompson

MEMBERS

Ellis Paul Antoon
Charlie L. Bates, Jr.
John A. Bethany
Clarence Black
Albert H. Boyd
William Stone Cowsert
George Ross Crosby
Robert E. Day
Gaston Cassel Fletcher
Billy W. Harris
James Harrison
Charles H. Johnson
Floyd J. Johnson
William L. Leake, Jr.
John L. Leflore, Jr.
James E. Lipe
A. Carl Long
Willam D. Neal
David H. Owen
Frank Critz Page
James A. Palmer
James Dudley Peeples
Marlin Davis Randle
William V. Shearer, III
James Samuel Simmons
William M. Stephens
William W. Sykes
Charlie J. Talbert
Will Ray Thomas
Philip Duke Turner

PLEDGES

George Brooks Arnold
Edward Raymond Barlow
Joe Edward Beckham
Ernest Elmo Bentley
Joseph Lucian Chesteen
Lewis Franklin Coalter
Maxwell Alexander Davis
Clarence Devane Dorman
Gene Alvin Douglas
William Jesse DuBard
Robert Neal Harbor
Whitman Hill Lenoir
James Nash Mitchell
Bluford Lovelace Morr, Jr.
Lawrence Leon "Sonny" Mullins
Robert Howard Nickles
James Robert Smith
Cecil Gene Warren
Henry C. Waterer, Jr.

FOUNDED:
University of Richmond: 1901

ESTABLISHED
April 30, 1938

COLORS:
Red, Purple

FLOWER:
American Beauty Rose, Violet

SIGMA PHI EPSILON

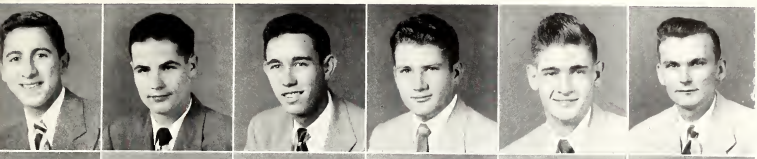

Antoon
Bates
Bethany
Boyd
Cowsert
Crosby

Day
Fletcher
Harris
Harrison
Johnson
Johnson

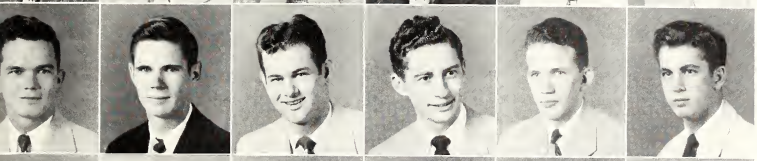

Leake
Leflore
Lipe
Long
Neal
Owen

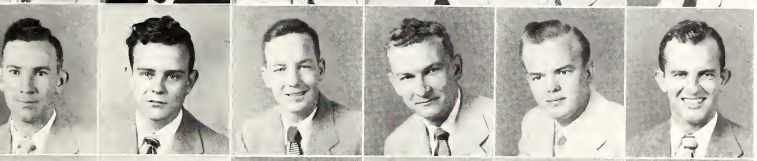

Palmer
Peeples
Randle
Shearer
Simmons
Stephens

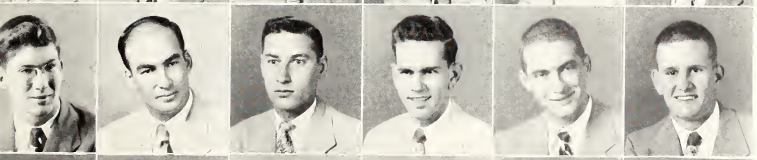

Sykes
Talbert
Thomas
Turner
Barlow
Beckham

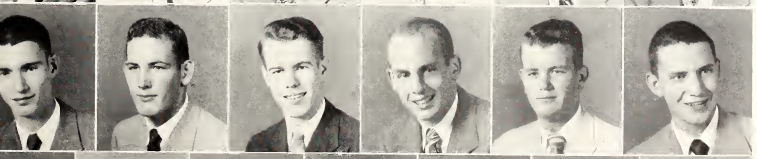

Chesteen
Coalter
Davis
Dorman
DuBard
Harbor

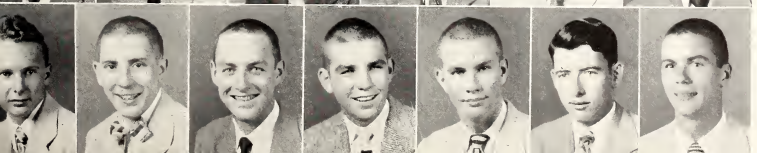

Lenoir
Mitchell
Moor
Nickles
Smith
Warren
Waterer

RHO CHAPTER OF

OFFICERS

GEORGE E. RODRIGUEZ . . . . . *President*
ELDER L. REDDOCK . . . . . *Vice-President*
LAWRENCE H. HICKMAN . . . . . *Secretary*
J. PRESTON AMMON . . . . . *Treasurer*

MEMBERS

J. Preston Ammon
Lawrence H. Hickman
Elder Leo Reddock
George E. Rodriguez

PLEDGES

Frank S. Barrett
Byrus Bradshaw
Salvador N. Cavallaro
Vincent V. Crowe
Charles Delaney
David Goff
William H. Harrison
George T. Hutton
Edward O. Jesurun
Eugene Patout
S. Frank Serio

HISTORY

The National Founders Day of Theta Kappa Phi Fraternity is celebrated on October 1st of each year to commemorate the original founding on October 1, 1919, at Lehigh University, Bethlehem, Pennsylvania.

The National Flower is the Columbine, and the colors are red, silver, and gold.

Rho Chapter of Theta Kappa Phi was installed as a chapter of the national fraternity on October 23, 1948. The colony was first installed as Zeta of Phi Kappa Theta on August 9, 1942.

THETA KAPPA PHI

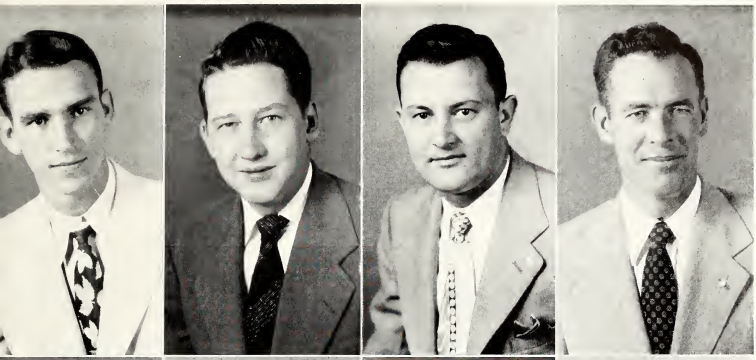

Ammon

Hickman

Rodriguez

Barrett

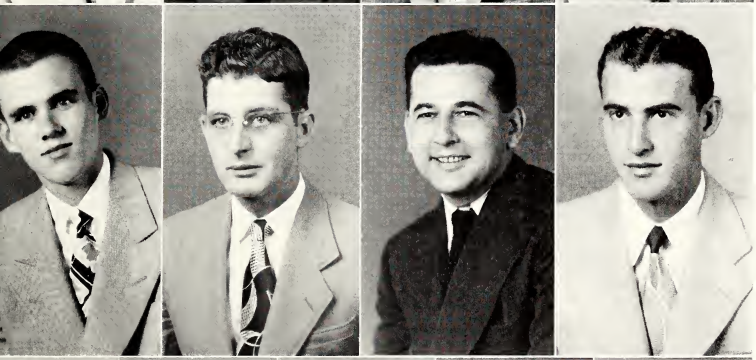

Bradshaw

Crowe

Delaney

Goff

Harrison

Hutton

Jesurun

Patout

Serio

ALPHA XI CHAPTER OF

OFFICERS

JAMES B. GRICE	*President*
HARRY F. GARRETSON, JR.	*Vice-President*
JAMES A. HINES	*Treasurer*
BRYAN L. JOHNSON	*Secretary*
MARCUS F. SHANTEAU	*Stewart*
THOMAS E. HARDY	*Stewart*

FACULTY MEMBERS

J. A. McReynolds Warner R. Berry Edward W. Custer David J. Schwartz

MEMBERS

Benjamin L. Brown, Jr.
Harry F. Garretson, Jr.
Maxwell O. Graham
James B. Grice
Thomas E. Hardy
James A. Hines
Bryan L. Johnson
Francis C. Matlock
Marcus F. Shanteau

PLEDGES

Roland F. Garretson
Jerald J. Herring
Carlton R. Kelly
James W. Lewis
Jimmy Montgomery
Harbert J. McLaurin
Paul O'Leary
Henry Schroeder

FOUNDED:
Rensselaer Polytechnic Institute,
Troy, New York
April 29, 1864

ESTABLISHED:
April 27, 1940

COLORS:
Blue and White

THETA XI

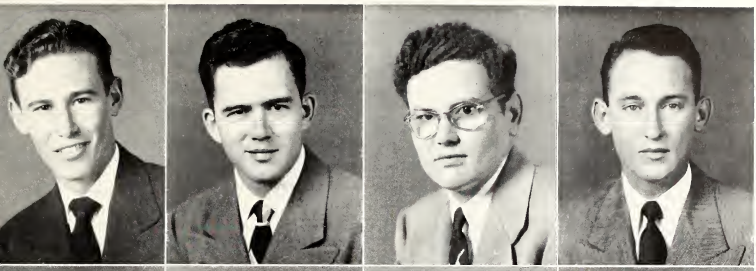

Brown

Garretson

Graham

Grice

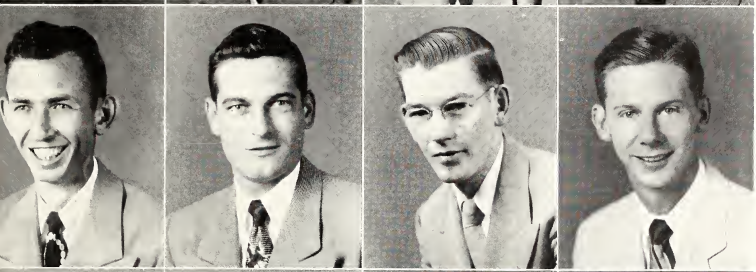

Hardy

Hines

Johnson

Matlock

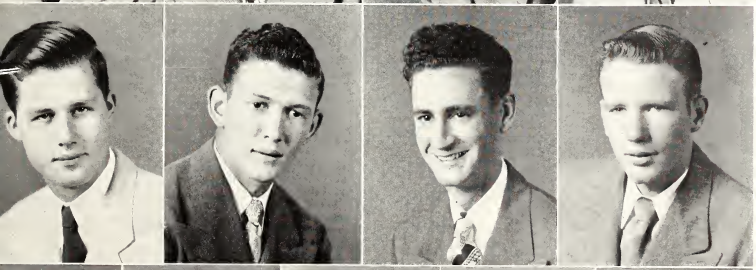

Shanteau

Garretson

Herring

Kelly

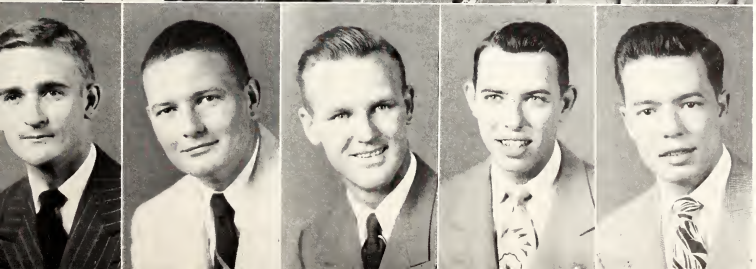

Lewis

Montgomery

McLaurin

O'Leary

Schroeder

CHI OMEGA

FOUNDED:
University of Arkansas, 1895

COLORS:
Cardinal and Straw

ESTABLISHED:
1936

FLOWER:
White Carnation

OFFICERS

YANCEY ADAMS . . . . . *President*
MARGARET WATKINS . . . . . *Vice-President*
JEAN HARRIS . . . . . *Secretary*
JOHANNE SMITH . . . . . *Treasurer*
CATHERINE SWAYZE . . . . . *Pledge Mather*

MEMBERS

Yancey Adams
Merrell Davis Andrews
Josephine Collier
Jean Harris
Johanne Smith
Catherine Swayze
Margaret Watkins

PLEDGES

Mary Ann Adams
Cornelia Barrentine
Martha Burgoyne
Martha Jo Butts
Annie Louise Davis
Anne Edmonson
Patricia Martin
Lela Foresman
Barbara Harris
Leila Page

Adams
Andrews
Collier
Harris
Smith

Swayze
Watkins
Adams
Barrentine
Burgoyne

Butts
Davis
Foresman
Harris
Martin
Page

ZETA TAU ALPHA

FOUNDED: Virginia State Normal, Farmville, Virgina, October 15, 1898.

ESTABLISHED: April, 1940.

COLORS: Steel Gray and Turquoise Blue

FLOWER: White Violet

OFFICERS

BETTYE HOWARD . . . . . *President*
HILDA EVERITT . . . . . *Vice-President*
NAN CARPENTER . . . . . *Treasurer*
RUTH OGLETREE . . . . . *Secretary*
MARTHA SWAIN . . . . . *Historian*
KATHRYN McKEITHEN . . . . . *Guard*

ZTA

MEMBERS

Nan Carpenter
Sue Cary
Elizabeth Creekmore
Hilda Everitt
Sara Jane Gregory
Bettye Howard
Kathryn McKeithen
Betty Martindale
Jane Oakes
Ruth Ogletree
Sarah Ratliff
Juanice Stevenson
Marcie Stewart
Helen Stovall
Anne Stowers
Margaret Swain
Martha Swain
Juanita Thompson

PLEDGES

Virginia Barfield
Helen Cabler
Gloria Coggins
Mary Joy Gregory
Sadieth Hall
Martha Roberts
Betty Travis
Barbara Willcutt

Carpenter
Cary
Creekmore
Everitt
Gregory
Howard

McKeithen
Martindale
Oakes
Ogletree
Ratliff
Stevenson

Stewart
Stovall
Stowers
Swain
Swain
Thompson
Barfield

Cabler
Coggins
Gregory
Hall
Roberts
Travis
Willcutt

ΘΔΚ

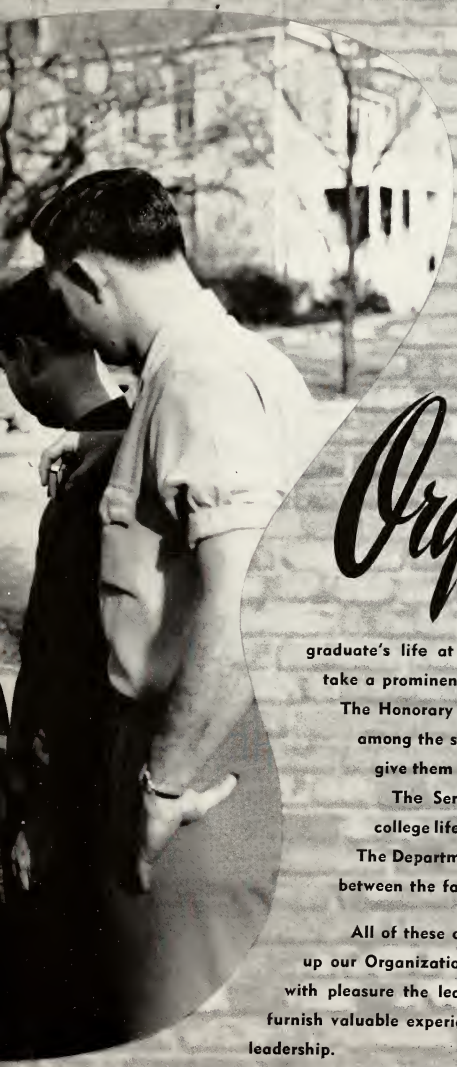

Organizations

One of the integral parts of an undergraduate's life at college, the organizations of the campus take a prominent position in the affairs of a State student. The Honorary organizations seek to reward those leaders among the student body, who are outstanding, and also give them a way to be of further service to the college. The Service organizations do their part to make college life more livable and convenient for all students. The Departmental clubs bring about closer co-ordination between the faculty and the students.

All of these organizations of varied purpose go to make up our Organizations section. The 1950 REVEILLE presents with pleasure the leaders of tomorrow, for these organizations furnish valuable experience in the development of character and leadership.

OMICRON DELTA KAPPA

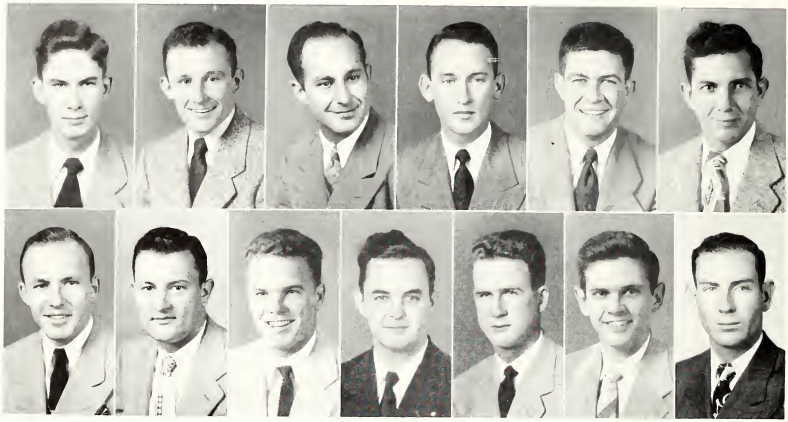

Baker, Moss, Cain, Rodriguez, Dunaway, Schneider, Grice, Thomason, Wooley, Hazard, Yandell, Miller, Yeatman

Omicron Delta Kappa, National Leadership Honor Society for men, was founded in 1914 at Washington and Lee University, Virginia.

The three-fold purpose of ODK is: First, to recognize men who have attained a high standard of efficiency in college activities, and to inspire others to strive for conspicuous attainments along similar lines. Second, to bring together the most representative men in all phases of collegiate life and thus to create an organization which will help to mold the sentiment of the institution on questions of local and intercollegiate interest. Third, to bring together members of the faculty and student body of the institution on a basis of mutual interest and understanding.

OFFICERS

O. B. WOOLEY, JR. . . . . *President*
DAVID DUNAWAY . . . . . *Vice-President*
HAROLD SCHNEIDER . . . . . *Treasurer*
DR. JOHN LOCKE . . . . . *Secretary*
DEAN ROBERT C. WEEMS . . . . . *Faculty Advisor*

ACTIVE ALUMNI

Dr. Fred T. Mitchell
Mr. Henry Ware
Dr. Frank Welch
Mr. Ben Hilbun
Prof. Malcolm Gray
Prof Burgoyne
Mr. Billy Burdine

MEMBERS

John Baker
Winton Cain
David Dunaway
Jim Grice
Jack Hazard
Hugh Miller
Hushel Moss
George Rodriguez
Harold Schneider
Henry Thomason
O. B. Wooley, Jr.
Ben Yandell
Herman Yeatman

BLUE KEY

Blue Key, national honor fraternity, sprang from a faith in the sincerity and ability of college men. This faith was the faith of one man, Major B. C. Riley, of the University of Florida, who in 1924 called together a group of twenty-five campus leaders for the purpose of organizing a Dad's Day and Homecoming at that institution. Out of this informal group grew Blue Key, one of the few honor societies which is not content to rest on laurels already attained. The local chapter was installed at Mississippi State in April, 1928. The organization fosters a spirit of cooperation between the faculty and student body, stimulates progress in student activities, and strives to promote the best interest of Mississippi State College. Outstanding Juniors and Seniors who have shown quality in character, leadership, scholarship, student activities, and service to the school are eligible for membership.

OFFICERS

JAMES B. GRICE . . . . . *President*
DAVID L. DUNAWAY . . . . . *Vice-President*
HENRY M. THOMASON . . . . . *Recording Secretary*
HUSHEL L. MOSS . . . . . *Corresponding Secretary*
PROF. CHARLES E. LAWRENCE . . . . . *Alumni Secretary*
GORDON K. BRYAN . . . . . *Faculty Advisor*

FACULTY MEMBERS

Caleb B. Burgayne
T. T. Brackin
Billy H. Burdine
D. M. McCain
Alester G. Holmes, Jr.
W. J. Stemme
Harry C. Simrall
Robert C .Weems
Charles E. Lawrence

HONORARY MEMBERS

Ben F. Hilbun
Fred T. Mitchell
H. L. Scales
I. D. Sessums
John C. Stennis

MEMBERS

James E. Bailey
John B. Baker
Harry H. Barnes, Jr.
Winton Burell Cain
David L. Dunaway
James B. Grice
John C. Hazard
Lee Earl Hill, Jr.
Virgil W. Melohn
Percy H. Miller
Wilkins H. Montgomery
Hushel L. Moss
George E. Rodriquez
Harold L. Schneider
Richard J. Stanley
Henry M. Thomason
Otis B. Wooley, Jr.
Ben S. Yandell
Herman L. Yeatman

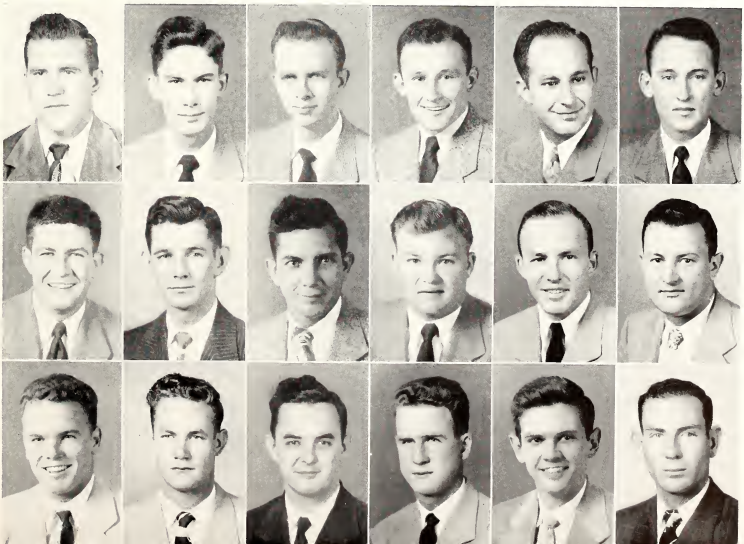

ALPHA ZETA

Alpha Zeta, national honorary fraternity, was founded at Ohio State University in 1897 to promote the profession of Agriculture through scholarship, leadership, and character. The chapter at Mississippi State College was installed in 1928. The student members are selected from undergraduate and graduate agricultural students of high scholarship (2.0 quality point average or higher), and also on the basis of character, leadership, and personality.

OFFICERS

EARL LUNDY . . . . . *Chancellor*
LAMAR BARNETT . . . . . *Censor*
JACK STANLEY . . . . . *Scribe*
RUPERT BUCKLEY . . . . . *Treasurer*
BRYCE JORDAN . . . . . *Chronicler*
BEN YANDELL . . . . . *Pledge Trainer*

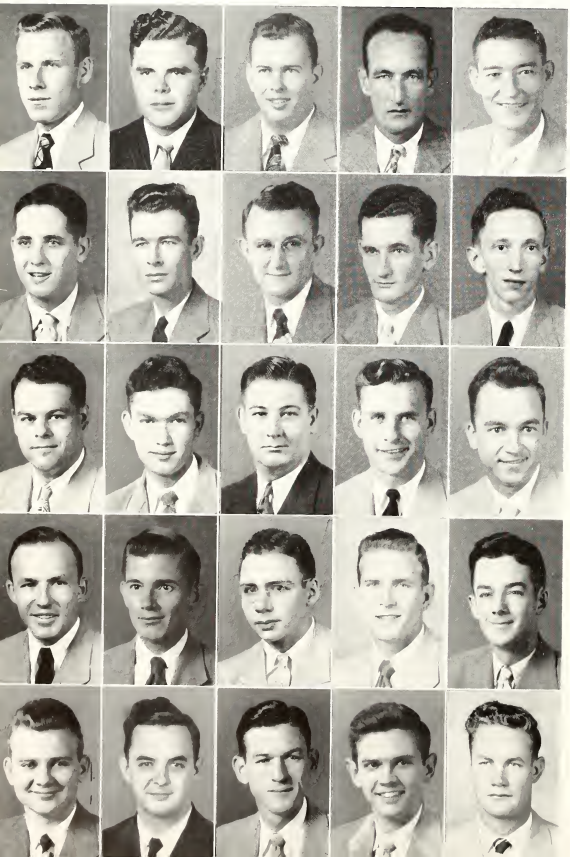

Barlow
Barnett
Bearden
Brown
Buckley

Caffey
Davis
Davis
Dickerson
Dowdle

Garbarino
Gilmore
Jordan
Kennedy
Lundy

Moss
Orr
Patrick
Ramsey
Randle

Reynolds
Thomason
Walley
Yandell
Stanley

MEMBERS

E. E. Barlow
C. L. Barnett
H. J. Bearden
Norman Brown
D. R. Bryan
R. O. Buckley
Rouse Caffey
A. C. Davis
R. L. Davis
M. S. Dickerson
Raymond Dowdle
A. J. Garbarino
Tom Gilmore
L. P. Jenkins
B. D. Jordan
M. V. Kennedy
E. W. Lundy
H. L. Moss
J. R. Orr
H. F. Patrick
W. E. Powell
D. S. Ramsey
J. A. Randle
R. J. Reynolds
H. M. Thomason
G. L. Walley
W. W. Watson
B. S. Yandell
Jack Stanley

PHI ETA SIGMA

Phi Eta Sigma is a freshman honorary fraternity. In order to become a member, one must have a 2.5 quality point average for his first semester, or an overall average of 2.5 for the whole freshman year. Active membership extends only two semesters. The purpose of Phi Eta Sigma is to encourage scholastic achievement among young men just entering school. The local chapter was installed in May, 1935.

OFFICERS

JAMES BEDWELL . . . . . *President*
IRWIN D. CROWLEY . . . . . *Vice-President*
ALBERT SPINKS . . . . . *Reporter*
CARL S. SCARBOROUGH . . . . . *Secretary*
LEE ROY WELLS . . . . . *Treasurer*

MEMBERS

Gerald Banks
James A. Bedenbaugh
James A. Bedwell
John L. Bouchillon, Jr.
Amos D. Burns
Tommy C. Crook
Irwin D. Crowley
George B. Ferguson
Jerome B. Hanks
Early W. Lundy
Robin H. Mathis
Robert M. Morton
George H. Ogburn
John Herman Pace
John W. Ray
Gerald Marvin Sansing
Carl Stanley Scarborough
William Boyd Smith
Albert H. Spinks
Thomas Grady Stevenson
Glenn L. Watson
Lee Roy Wells, Jr.
Donald Wilson

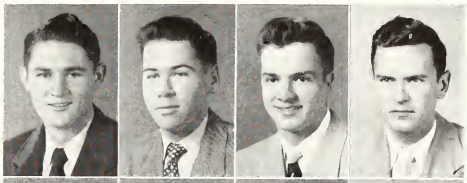

Banks
Bedenbaugh
Bedwell
Bouchillon

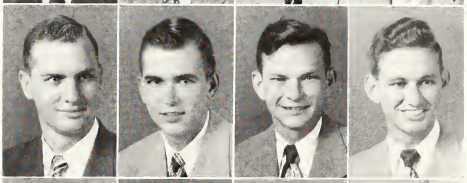

Burns
Crowley
Ferguson
Hanks

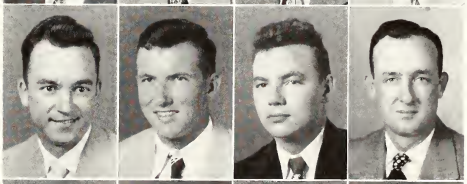

Lundy
Mathis
Morton
Ogburn

Pace
Ray
Sansing
Scarborough

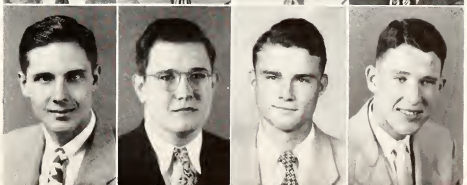

Spinks
Stevenson
Watson
Wells

BETA BETA BETA

Beta Beta Beta is a society for students of the biological sciences. Membership comes as a reward for active interest in the study of Natural Science and as a recognition of superior academic attainment. The purpose and program of Tri Beta is threefold: development of sound scholarship, dissemination of scientific truth, and promotion of research.

OFFICERS

JOHN B. BAKER . . . . . *President*
M. SIDNEY BRANCH . . . . . *Vice-President*
CLINTON H. GRAVES, JR. . . . . *Secretary*
EDMOND FAULKENBERRY . . . . . *Historian*

Baker
Blackwell
Branch
Carpenter
Cleland

Deen
Faulkenberry
Graves
Griffith
Harger

Henley
James
Jones
King
Martinolich

Melohn
Morgan
Rawls
Reynolds

Robison
Southward
Thomason
Whitington

FACULTY ADVISOR
Dale J. Richey

FACULTY MEMBERS

Robert B. Channell
Dr. Clay Lyle
Miss Lois Saul
R. E. Schuster
C. A. Wilson

MEMBERS

John B. Baker
John H. Blackwell
M. Sidney Branch
S. F. Corr
Carlton L. Carpenter, Jr.
William O. Cleland
James H. Deen
Edmond Faulkenberry
Clinton H. Graves, Jr.
David N. Griffith
Charles F. Harger
Felix T. Henley
John H. James
Marjoree E. Jones
Charles E. King
Andrew K. Martinolich
Kenneth E. McCoy
Virgil W. Melohn
Kenneth C. Morgan
John E. Rawls
R. J. Reynolds
Rudyord B. Robison
John O. Southward, Jr.
Henry M. Thomason
W. W. Wotson
Gene Whitington

ALPHA TAU ALPHA

The Omicron Chapter of Alpha Tau Alpha, a national Professional Honorary Agriculture Education Fraternity, was organized at Mississippi State in the spring of 1938 for students majoring in Agriculture Education. The purpose of Alpha Tau Alpha is to develop a true professional spirit in teaching of agriculture, to help train teachers of agriculture, and to foster a fraternal spirit among students in teacher training for vocational agriculture.

OFFICERS

CLYDE SMITH . . . . . *President*
GEORGE SLAUGHTER . . . . . *Vice-President*
ERCELE BARLOW . . . . . *Reporter*
LAUTON HALL . . . . . *Secretary*
CURTISS F. FUGITT . . . . . *Treasurer*

FACULTY ADVISORS

O. L. Snowden
V. G. Martin
J. F. Scoggin

MEMBERS

Ercele Barlow
Elmo J. Bouchillon
Garland Brown
Jack M. Carmichael
Curtiss F. Fugitt
Lauton Hall
Harold G. Hardee
Charlie P. Hearn
Thad P. Humphries
James L. Jordon
Adolph Ladner
William B. Lovett
John W. McMillan
James E. Metts
Samuel E. Mullins
Billie F. Simmons
George Slaughter
Clyde Smith
David L. Smith
Alonzo E. Strickland
Carl W. Stuart
Thomas W. Selby
W. T. Tramel
Billie R. Tutor
Corbet R. Washington

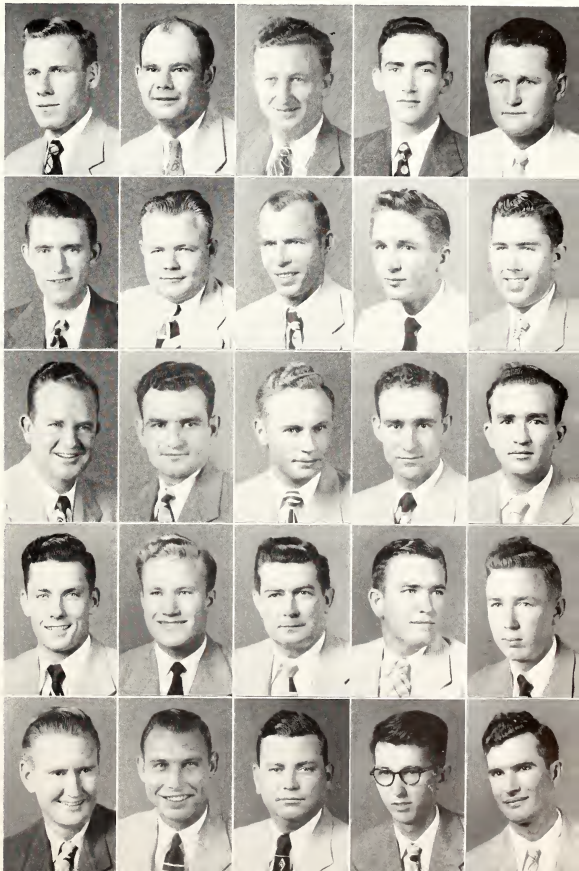

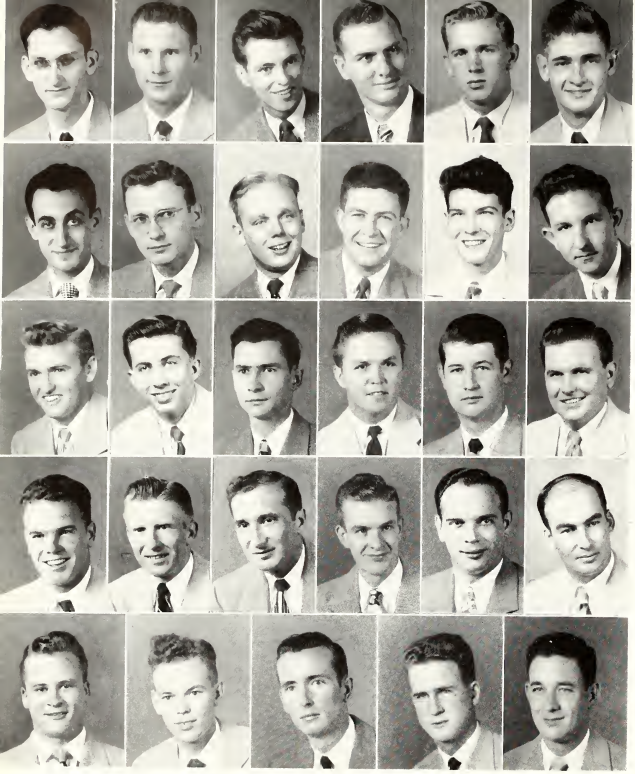

Barber
Benson
Bufkin
Burns
Chrestman
Cowsert

Dayhood
Denson
Francis
Hazard
Landcaster
Lane

Marchbanks
Moore
Ott
Parks
Reddoch
Roby

Schneider
Self
Serio
Smith, C. E.
Smith, S. E.
Talbert

Wilson, H. L.
Wilson, J. H.
Windham
Wooley
Wright

MEMBERS

Joe H. Barber, Jr.
Rex R. Benson
William A. Bufkin
Amos D. Burns
James R. Chrestman
William S. Cowsert
Sam A. Dayhood, Jr.
Wellington K. Denson, Jr.
Jack C. Francis
John C. Hazard
Wallace E. Landcaster
Ira M. Lane, Jr.
John M. Marchbanks
Gerald T. Moore
Clayton D. Ott
William A. Parks
Jimmy W. Reddoch
James A. Roby
Harold L. Schneider
Thomas E. Self
S. Frank Serio
Charles E. Smith
Stephen E. Smith, Jr.
Charlie J. Talbert
Harold L. Wilson
Joe H. Wilson
John H. Windham
Otis B. Wooley, Jr.
Jack R. Wright

CHI LAMBDA RHO

OFFICERS

JOE BARBER . . . . . *President*
HAROLD WILSON . . . . . *Vice-President*
CHARLIE TALBERT . . . . . Secretary-Treasurer

FACULTY ADVISORS

Charles W. Flynn
Malcolm G. Gray
Robert C. Weems

Chi Lambda Rho, local honorary business fraternity, was organized in 1929 at Mississippi State College to promote civil, industrial and commercial interest and to recognize scholastic achievement in the School of Business and Industry. Chi Lambda Rho is composed of Juniors and Seniors who are majoring in business and who maintain an average of not less than two quality points per semester hour. Chi Lambda Rho each year makes an award to the School of Business freshman excelling in scholarship.

PI DELTA EPSILON

Pi Delta Epsilon, national journalism fraternity, is composed of students holding an editorial position on one of the college publications for two semesters with an average of 1.25 for the semester preceding initiation.

The Mississippi State College chapter of Pi Delta Epsilon was chartered on November 17, 1947, from Omicron Theta, a local journalism fraternity. It is the purpose of Pi Delta Epsilon to foster higher ideals in collegiate journalism, to improve the standards of undergraduate journalism, and to make a position in the professional world for the professional journalist.

OFFICERS

SAM SIMMONS . . . . . *President*
W. W. CHAPMAN, JR. . . . . *Vice-President*
RUTH OGLETREE . . . . . *Secretary*

FACULTY ADVISORS

H. G. Lewis
John Young

HONORARY MEMBERS

I. D. Sessums
B. P. Brooks
Newt Hamlin
Herbert Drennon
Robert Channell

MEMBERS

Charles W. Allison
Robert Van Bristow
Walter W. Chapman, Jr.
Abner C. Harrison
Mary F. Hollingsworth
Robert Boone Kochtitzky
James Hooper Lacey
Alvah Carl Long
Kathryn McKeithen
Hugh Morse
Ruth Ogletree
James Dudley Peeples
Sarah F. Ratliff
Lee Robinson, Jr.
James S. Simmons
Glenn Elbert Vail
James Ray Wall
Otis Burton Wooley, Jr.

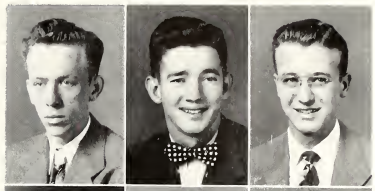

Allison Bristow Chapman

Harrison Hollingsworth Lacey

Long McKeithen Morse

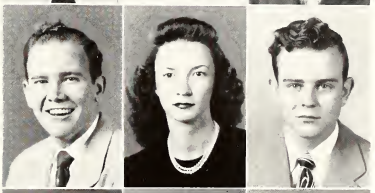

Kochtitsky Ogletree Peeples

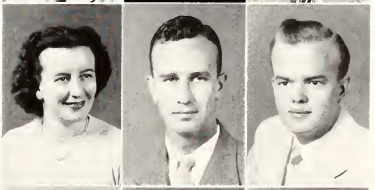

Ratliff Robinson Simmons

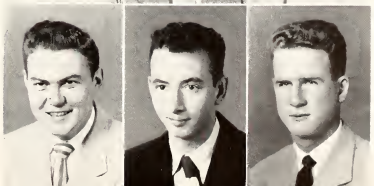

Vail Wall Wooley

DELTA SIGMA PI

Delta Sigma Pi, professional business fraternity, was founded at New York University on November 7, 1907. The Gamma Delta Chapter was installed on March 5, 1949, at Mississippi State.

The purpose of this fraternity is to promote closer affiliation between the commercial world and students of commerce, and to foster the study of business in universities.

OFFICERS

VINTON B. WAITE . . . . . *Head Master*
W. D. NORMAN . . . . . *Senior Warden*
ED L. JOLLY . . . . . *Junior Warden*
CHARLES E. SMITH . . . . . *Scribe*
ROY L. BARTON . . . . . *Treasurer*
FRANKLIN H. SMITH . . . . . *Historian*
MAURICE W. SMITH . . . . . *Chancellor*

FACULTY MEMBER

Edwin C. Brown

MEMBERS

Joe H. Barber, Jr .
Roy L. Barton
C. L. Bates, Jr.
John L. Bouchillan, Jr.
James Corkren
Harry M. Ferguson
B. A. Giles
John H. Hanna
Jack Hazard
Ed L. Jolly
William Jack Martin
Gerald T. Moore
W. D. Norman
George C. Rayl, Jr.
George Durwood Robinson
Sam Simmons
Charles Edwin Smith
H. Franklin Smith
Maurice W. Smith
Charlie J. Talbert
Vinton B. Waite
B. E. Westbrook
Jack Wright

Barber

Barton

Bates

Bouchillan

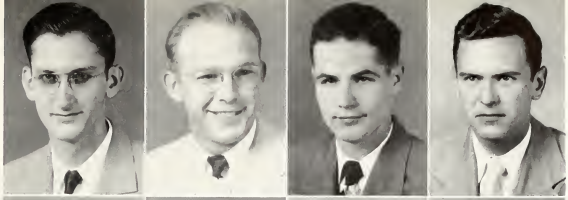

Corkren

Ferguson

Giles

Hanna

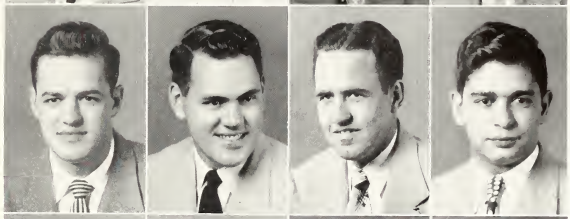

Hazard

Jolly

Martin

Moore

Norman

Rayl

Robinson

Simmons

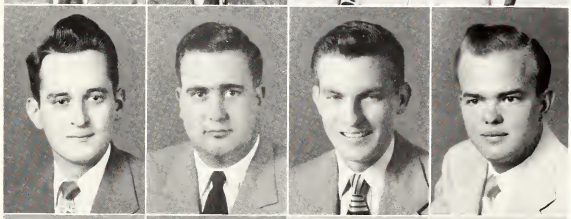

Smith, C. E.

Smith, H. F.

Smith, M. W.

Talbert

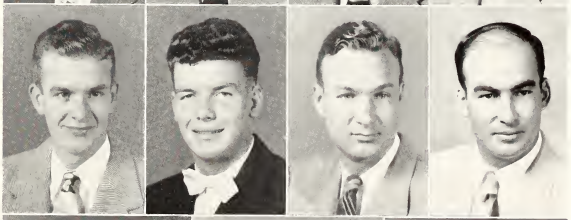

Waite

Westbrook

Wright

KAPPA MU EPSILON

Kappa Mu Epsilon, National honorary mathematics fraternity, was founded in 1931. The objects of the fraternity are: to further the interests of mathemaics; to help the undergraduate realize the important role of mathematics in developing Western civilization; to develop an appreciation of the power and beauty possessed by mathematics; and to provide a society for recognition of outstanding achievement in the study of mathematics on the undergraduate level. A high average in mathematics as well as a high general average is a requirement for membership.

OFFICERS

WILLIAM F. BYARS . . . . . *President*
LEXTON H. CURTIS . . . . . *Vice-President*
PERCY W. HIGGS . . . . . Secretary
CHRISTOPHER R. STARK . . . . *Corresp. Secy. & Treas.*

FACULTY MEMBERS

C. R. Pettis
Arthur Ollivier
S. B. Murray (Advisor)
W. O. Spencer
M. M. Temple
R. H. Hopkins
Helen White
A. C. Grimes

MEMBERS

Paul Burton Allen
James Robert Ashley
William Hamilton Bethune
William J. Blanchard, Jr.
William Downs Buchanan
Ronnie Marvin Burkhalter
William Frank Byars
Knollis Edward Byrd
Jack Colin Calk, Jr.
Murray Patrick Clark
Robert Charles Catledge
Lexton Harlan Curtis
Thomas Howard Dantzler
Joseph Dickson Dorroh, Jr.
Yet Lin Gee
Samuel David Godbold
Harold G. Golden
Ernest Doyle Graves
Clinton H. Graves, Jr.
John Wesley Herring
Percy Wilburn Higgs
Sidney Garfield Holley
Clyde Oren Hurst
Edwin Robert Jackson
Wade Lowery McCormick
Leroy Quinlan McDonald
Paul Harvey McMinn
James Robert Mansell
Virgil Wayne Melohn
Percy Hugh Miller
James Patrick Minyard
Robert Laverne Powell
James Robert Pratt
Robert Allen Price
Taylor Mathews Quinn
R. J. Reynolds
Henry Olaf Sessums, Jr.
Robert Louis Sharp
Adolph Francis Sterken
Mitchel O'Neal Stinson
Buford Durwood Stroud
Lucien Willis Thornton
Leigh Watkins
William White Welch
Robert Berkley Wilson
James Herston Wiltshire
William Dean Woleben
John Gordon Woodward
Otis Burton Wooley, Jr.
Ben Sturdivant Yandell

Allen
Ashley
Bethune
Blanchard
Buchanan

Burkhalter
Byars
Calk
Clark
Catledge

Curtis
Dantzler
Dorroh
Gee
Godbold

Golden
Graves, E. D.
Graves, C. H.
Herring
Higgs

Holley
Jackson
McCormick
McDonald
McMinn

Mansell
Miller
Powell
Pratt
Price

Quinn
Reynolds
Sessums
Sharp
Sterken

Stinson
Stroud
Thornton
Watkins
Welch

Wilson
Woleben
Woodward
Wooley
Yandell

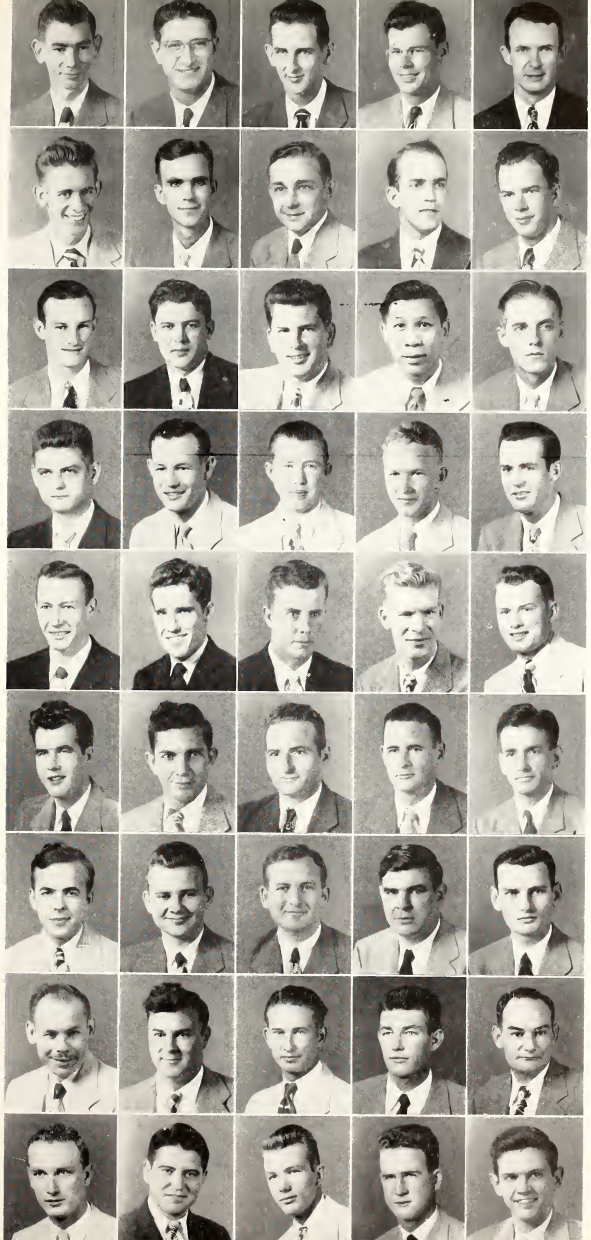

TAU BETA PI

The Tou Beto Pi Associotion wos founded at Lehigh University in 1885 by E. H. Williams, Jr. The Association has expanded until ot the present time there are 84 chopters distributed throughout the notion. Tou Beto Pi wos founded to distinguish with its bent undergraduates in engineering who hove conferred honor upon the Almo Mater by distinguished scholarship ond exemplary chorocter. Alumni ore olso chosen for their ottoinment in the field of engineering. Tou Beto Pi strives to foster o spirit of liberal culture in the engineering colleges of Americo.

OFFICERS

LEX H. CURTIS, JR. . . . . *President*
WILLIAM D. BUCHANAN . . . . . *Vice-President*
PAUL H. McMINN . . . . . *Recording Secretary*
WILLIAM D. WOLEBEN . . . . . *Corresponding Secretary*
WILLIAM C. CARTER . . . . . *Cataloger*
M. M. COX . . . . . *Treasurer*

FACULTY

W. R. Berry
W. L. Brown
Jeff Browning
G. D. Bryont
B. H. Burdine
R. S. Corlson
M. M. Cox
R. S. Edwards
R. H. Guess
C. C. Harris
C. T. Holbrook
A. G. Holmes
P. B. Jacob
D. M. McCain
H. P. Neal
L. L. Patterson
H. C. Simrall
J. W. Ward
H. K. Williford
R. S. Wiseman

MEMBERS

James R. Ashley
W. D. Buchanan
R. M. Burkhalter
Jack C. Calk
W. C. Carter
M. P. Clark
L. H. Curtis
H. K. Davis
Yet L. Gee
Samuel D. Godbold
B. B. Graves
S. G. Holley
William H. Jones, Jr.
Arvah C. McClendon
L. O. McDonald
Paul H. McMinn
P. H. Miller
G. N. Ogburn, Jr
R. A. Price
J. B. Rester
C. W. Riley, Jr.
George E. Rodriguez
Robert L. Sharp
Robert H. Spangler
G. G. Stacks
A. F. Sterken
Mitchell O. Stinson
B. D. Stroud
Glen E. Vail
William W. Welch
Robert J. Wheeler
Hugh W. Wilson, Jr.
W. D. Woleben
J. A. Woods

Ashley
Buchanan
Burkhalter
Calk
Carter

Clark
Curtis
Gee
Godbold
Graves

Holley
Jones
McClendon
McDonald
McMinn

Miller
Ogburn
Pratt
Price
Riley

Rodriguez
Sharp
Spangler
Stacks
Sterken

Stinson
Stroud
Vail
Welch
Wheeler

Wilson
Woleben
Woods

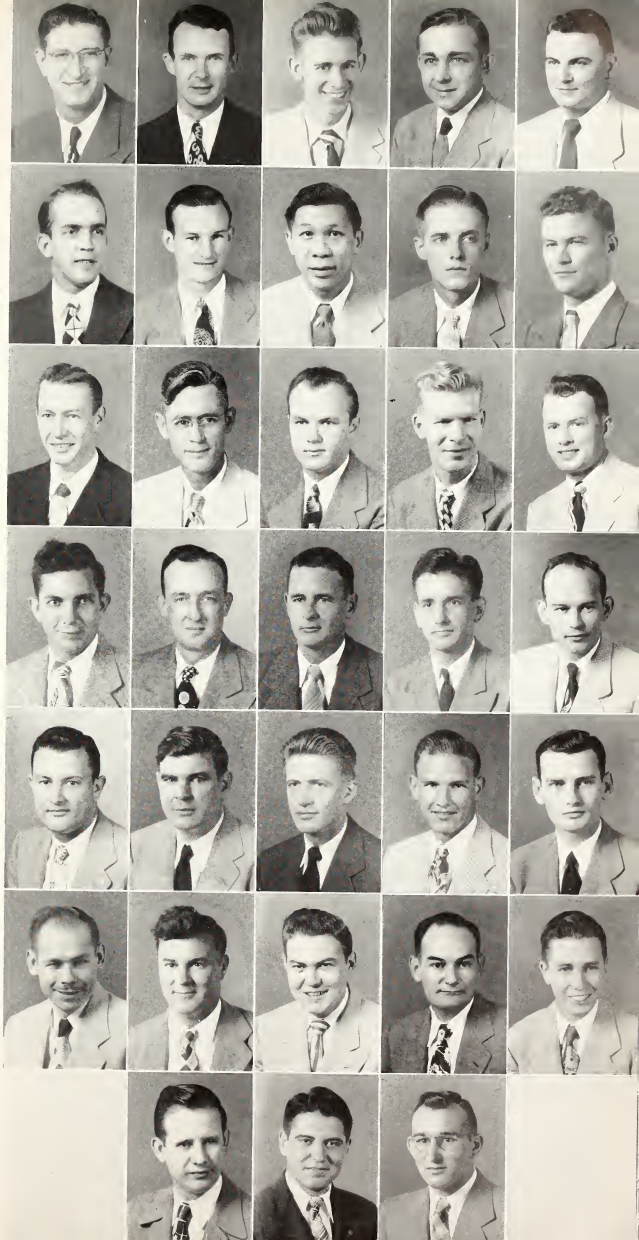

ALPHA PHI OMEGA

Alpha Phi Omega is a service fraternity composed of students who are, or were at one time, members of the Boy Scouts. The purpose of the organization is to further the principles and high ideals taught by Scouting. Epsilon-Iota chapter was founded on the campus of Mississippi State College in April, 1947, and was the first chapter in Mississippi.

OFFICERS

LEX CURTIS	*President*
DAVID CHAPMAN	*Vice-President*
TAYLOR QUINN	*Treasurer*
SID BRANCH	*Secretary*
RAYMOND AUST	*Historian*

FACULTY ADVISORS

W. J. Evans, Senior Faculty Advisor
Dr. Fred T. Mitchell
I. D. Sessums
Dr. J. F. Locke
R. A. Klages
J. J. McAlister
Malcolm Hawkins
C. E. Lawrence

MEMBERS

Joe Applewhite
Raymond Aust
John Baker
Raymond Barker
D. R. Branch
Sid Branch
Basil Brown
Joe Carter
Lawrence Carter
Jack Case
David Chapman
Lex Curtis
Bob Day
Tommy Ewing
Maxwell Graham
Louis Hataway
Vernon Hull
Carl Long
Billy Lyle
William McKeithen
Howard McKeithen
William Moore
Willard Olliver
Thomas Oswalt
Ed. Pressgrove
John Prince
Taylor Quinn
Lucien Schaffer
Garnsey Wade
John Woodward

PLEDGES

Andrew Bailey
Paul O. Beard
Joe Beckham
Norman Bennett
Wesley Boone
Don Brazelton
Billy Carpenter
Brenard Chatham
William O. Cleland
Sammy Ely
Billy Flanagan
Houston C. Jones
Al Kanauka
Carmen Kelly
Fred Komp
Ronald Mann
Stanley Scarborough
John Soloman
Albert Spinks

Applewhite
Aust
Baker
Barker
Branch, D. R.
Branch, Sid

Brown
Carter, Joe
Carter, L.
Case
Chapman
Curtis

Day
Ewing
Graham
Hataway
Hull
Long

Lyle
McKeithen, W.
McKeithen, H.
Moore
Oliver
Oswalt

Pressgrove
Prince
Quinn
Schaffer
Wade
Woodward

Bailey
Beckham
Bennett
Boone
Carpenter
Chatham

Cleland
Ely
Flanagan
Jones
Kelly

Komp
Mann
Scarborough
Soloman
Spinks

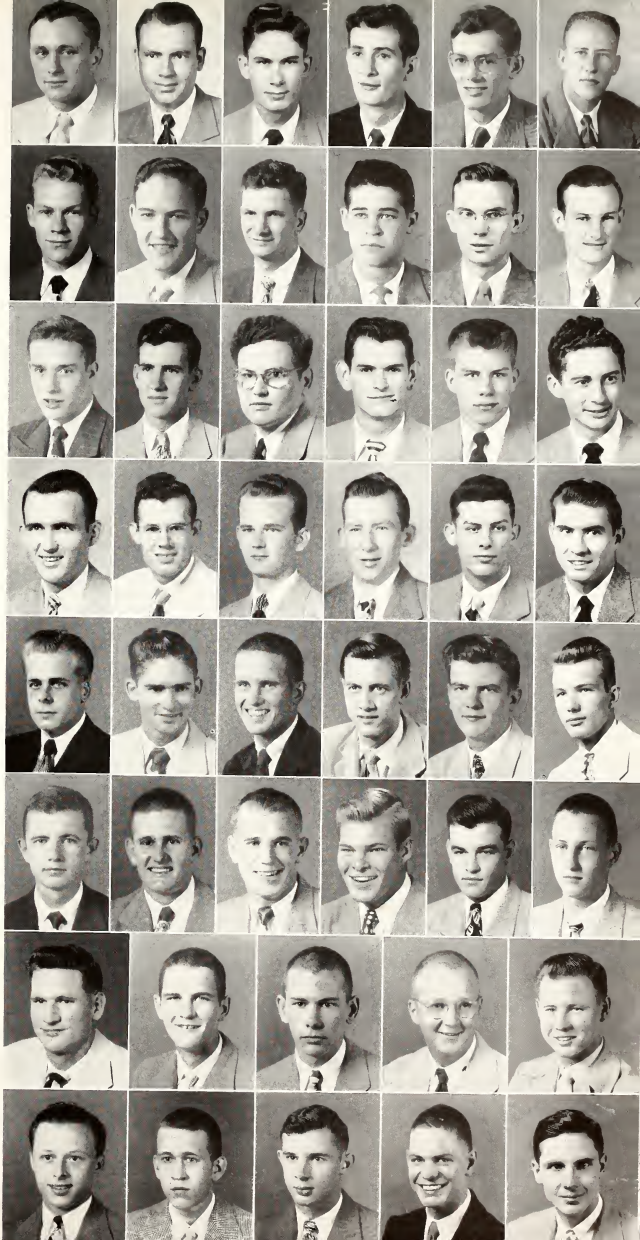

COLONELS CLUB

The Colonels Club is an honorary and a service organization combined. It is honorary in that the members are elected. Each fraternity elects one person every semester. The membership is for one year only. The old members elect six independents each semester: four boys and two girls.

Some of the services of the Colonels Club are ushering at the football games, guiding visitors on the campus, and acting as official representatives.

The only uniform of the Colonels Club is a white sweater with a gray and maroon chenille emblem.

OFFICERS

CHARLES JOHNSON . . . . . *President*
A. S. PUCKETT . . . . . *Vice-President*
VERNON HULL . . . . . *Secretary-Treasurer*

MEMBERS

Pete Barria
Billy Barret
James Bedwell
Will Bentz
Ada Jo Cain
Sue Cary
Hudson Chesteen
Josephine Collier
George Fletcher
Roland Garretson
Bob Gorday
James Greer
Joe Harrell
Bob Henson
P. D. Huston
Vernon Hull
Charles Johnson
Fred Lamon
Wemberley Lewis
Carl Long
Herb Lunsford
Doug McGarrh
Harold Nash
A. S. Puckett
May Raines
Martha Roberts
Stanley Scarborough
Martha Smith
Frank Street
Bob Stine
Stewart Vance
Margaret Watkins
Ed White
Paul Williams
James Wright

Barret

Bedwell

Bentz

Coin

Cory

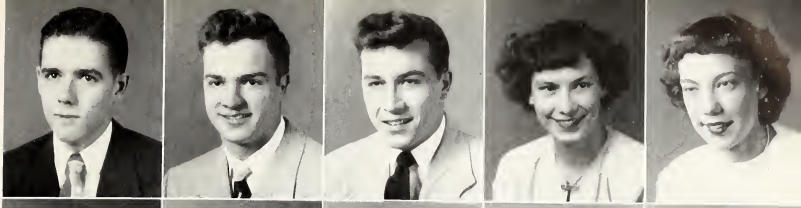

Chesteen

Collier

Fletcher

Garretson

Gordoy

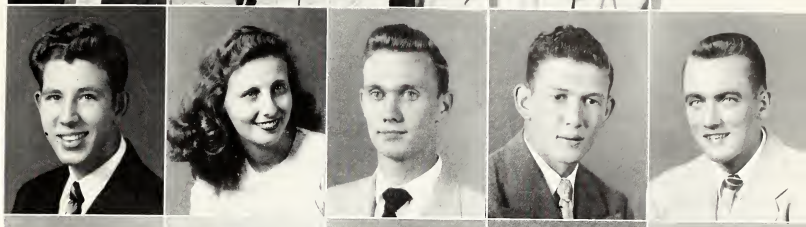

Greer

Henson

Houston

Hull

Johnson

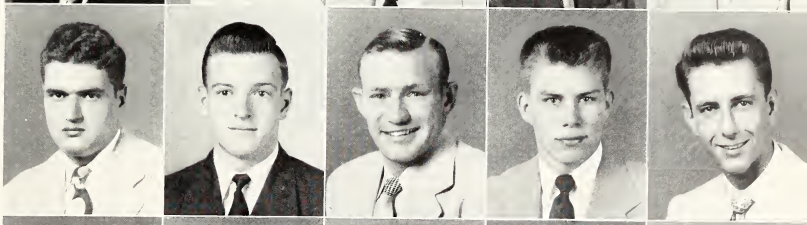

Lomon

Lewis

Long

Lunsford

McGarrh

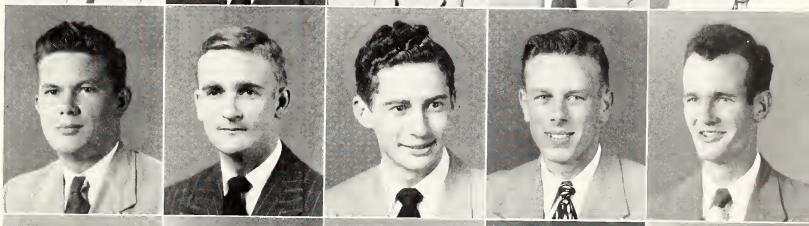

Nosh

Roberts

Scarborough

Smith

Street

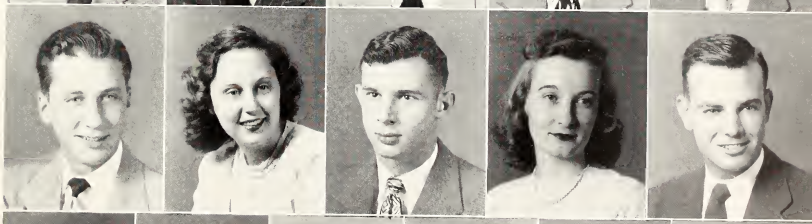

Stine

Vance

Watkins

White

Williams

Wright

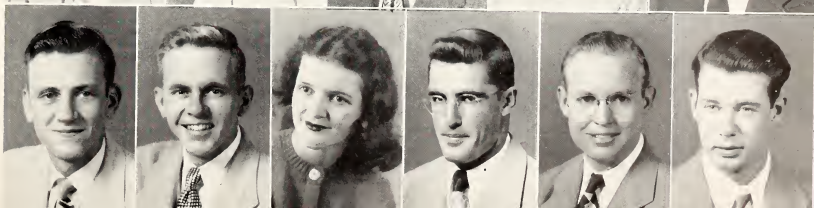

JUNIOR HOTEL MEN OF AMERICA

The Junior Hotel Men of America is a media of exchange of ideas in the hotel field. These ideas that are exchanged are for the betterment of the hotel industry as a whole. The membership is composed of second generation hotel men or those students enrolled in an accredited hotel administration school.

OFFICERS

WILLIAM H. McFARLAND . . . . . *President*
EUGENE A. PETOUT . . . . . *Vice-President*
CHARLES M. LIMBAUGH . . . . . *Secretary-Treasurer*
ROBERT L. McELROY . . . . . *Corresponding Secretary*
LOUIS I. KESTENBAUM . . . . . *Publicity Director*
J. J. McALLISTER . . . . . *Faculty Advisor*

MEMBERS

Julian W. Bentz, Jr.
William R. Dickard
Mark J. Hamrick
Thomas E. Hardy
Ralph N. Harris
Louis I. Kestenbaum
Charles M. Limbaugh
Thomas N. Maxwell
Robert L. McElroy
William H. McFarland
James N. Mitchell
Willard Oliver
Eugene A. Patout
James D. Putnam
Marvin L. Ratcliff

First Row: Bentz, Dickard, Hamrick, Hardy, Harris. *Second Row:* Kestenbaum, Limbaugh, Maxwell, McElroy, McFarland. *Third Row:* Mitchell, Oliver, Patout, Putnam, Ratcliff.

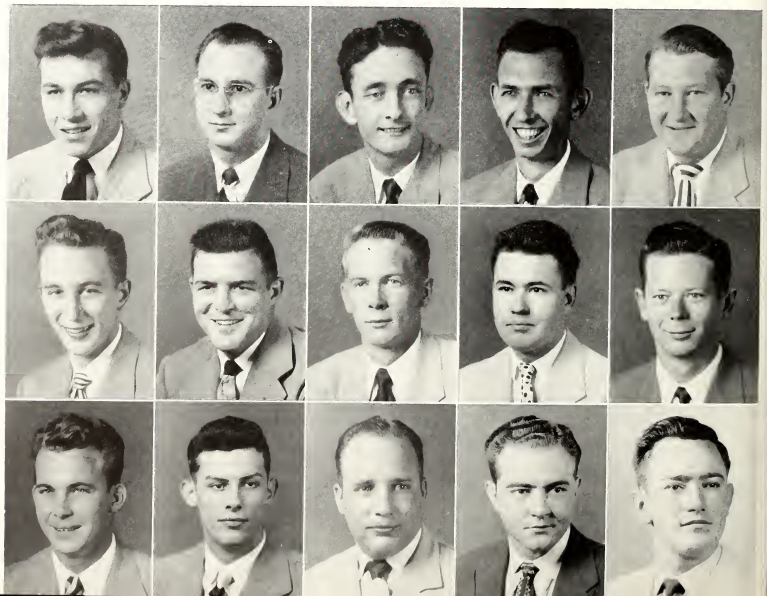

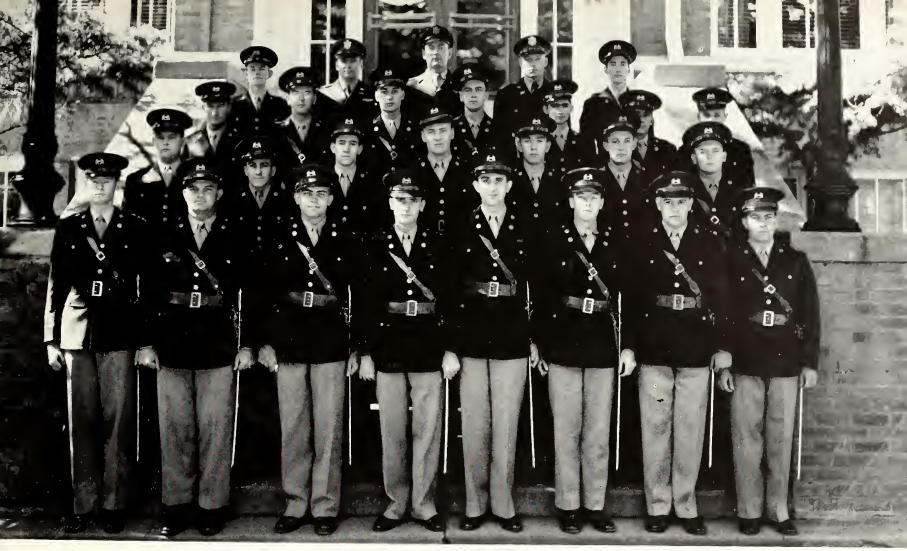

First Row, left to right: Bill T. Goddis, Bill W. Horris, Joseph W. Cockerhon, George T. Graham, Howard L. Miskelly, Davis Randle, Luther T. Brontley, John C. Hazard. *Second Row, left to right:* Cloude C. Payne, Clyde E. Jennings, Thomas C. Ewing, Malcolm T. Collins, Thomas E. Gilmore, George O. Warner, John M. Burge. *Third Row, left to right:* Chorles H. Williams, Henry C. Speir, Will R. Thomas, Joe H. Collier, John R. Prince, Milton T. Spencer, Roy T. Richey. *Fourth Row, left to right:* Horold H. Mitchell, Lt. Col. Harry L. Murray, Jr., Major Albert H. Hutchinson, Jr., Coptoin Arthur Greshom, Henry C. Pilkington.

SCABBARD AND BLADE

Scabbard and Blade is a national honorary military society for advanced ROTC cadets who met certain military and scholastic requirements. The major objectives of the organization is to promote a feeling of unity among the cadet military leaders and to maintain a higher standard in the military activities of the corps of cadets.

The Mississippi State company, B company, 7th Regiment, is famous for its precision drill and its "double quick step" marching.

OFFICERS

JOHN C. HAZARD . . . . . *Captain*
HOWARD L. MISKELLY . . . . . *First Lieutenant*
GEORGE T. GRAHAM . . . . . *Second Lieutenant*
ROY T. RICHEY . . . . . *First Sergeant*

MEMBERS

L. T. Brantley
J. H. Collier
M. T. Collins
J. W. Cockeran
T. C. Ewing
B. T. Gaddis
T. R. Gilmore
George T. Graham
B. W. Harris
John C. Hazard
C. E. Jennings, Jr.
Howard L. Miskelly
H. H. Mitchell
M. D. Randle
Roy T. Richey
H. C. Speir
M. T. Spencer
W. R. Thomas
G. D. Warner
C. H. Williams

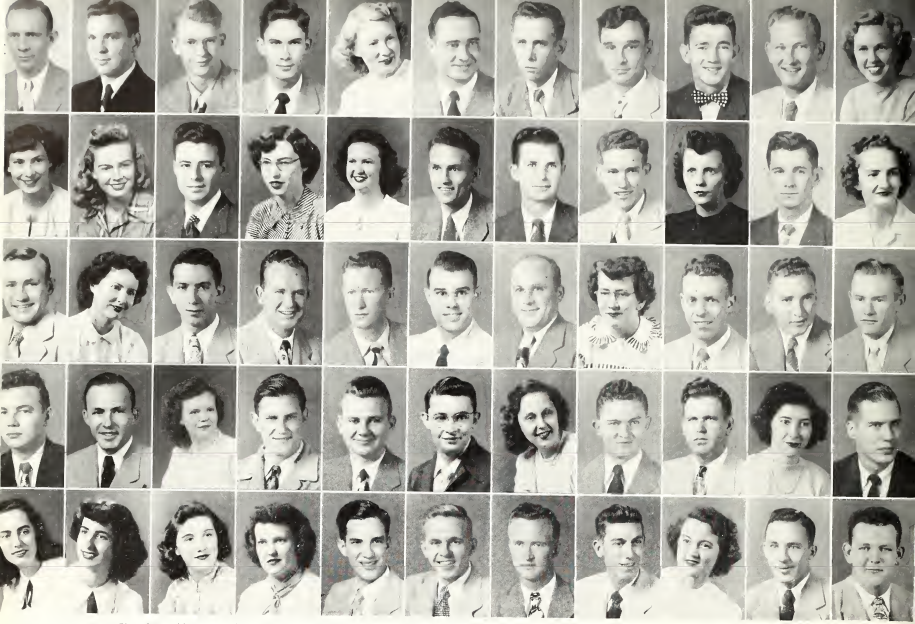

First Row: Alexander, Anders, Bailey, Baker, Barr, Bates, Boyd, Boyd, Bristow, Brown, Burgoyne. *Second Row:* Cain, Cagle, Collins, Dearing, Everitt, Gully, Hammill, Harper, Harris, Hill, Howell. *Third Row:* Houston, Jennings, Joy, Knott, Landrum, Lemmons, Little, Lord, Menetre, Milner, Mitchell. *Fourth Row:* Morton, Moss, Oaks, Pollop, Reynolds, Riley, Roberts, Simmons, Stevenson, Stewart, Sutton. *Fifth Row:* Swain, Swain, Swayze, Thompson, Torres, Vance, Walker, Walker, Wolters, Webb, Webster.

Y. M. C. A.

Motivated by the same "Spirit of God" which characterized the early development of the YMCA in June 1844, Christian students and faculty members under the leadership of President Stephen D. Lee organized the Mississippi State College YMCA in 1882 only four years after the founding of the college.

The Young Men's Christian Association serves to unify the efforts of the Denominational groups on the campus as well as offering to the students of the college an opportunity to develop their religious needs and desires through its various programs and activities.

All students and members of the faculty are eligible for membership and full participation in the program of the YMCA.

OFFICERS

FOR 1949-1950

EARL HILL	*President*
R. J. REYNOLDS	*Vice-President*
JEAN HARRIS	*Secretary*
P. D. HOUSTON	*Treasurer*

ADVISORY BOARD

Dr. C. Q. Sheely
Dr. J. K. Bettersworth
Dr. P. H. Dunn
Mr. J. J. McAllister
Dr. G. W. Johnston
Mr. S. B. Murray
Dr. C. H. Ragland
Dr. Dale Hoover

SENIOR "Y" LUNCHEON CLUB

OFFICERS

JOHN B. BAKER . . . . . *Chairman*
JOE H. WEBB . . . . . *Vice-Chairman*
BRUCE MITCHELL . . . . . *Treasurer*
JACK LEMMONS . . . . . *Secretary*

MEMBERS

Peyton Alexander
John D. Ashcraft
John B. Baker
Joe H. Barber, Jr.
John S. Barber
Samuel R. Bates
Fred Carr
Hilda Everitt
Harold N. Gully
Lee Hamill
Lee E. Hill, Jr.
Eloise Jennings
Carmen C. Kelly
Bob Kochtitzky
Jack Lemmons
Robert M. McLeod
Hugh McMurphy
Bruce Mitchell
Hushel L. Moss
Eston Perrott
Dimitri C. Polizo
R. J. Reynolds
Leon C. Standifer, Jr.
John F. Sutton
Margaret Swain
Martha Swain
Joe H. Webb

First Row: Alexander, Ashcroft, Baker, J. H. Barber, J. S. Barber, Bates. *Second Row:* Everitt, Gully, Hamill, Hill, Jennings, Kelly. *Third Row:* Kochtitzky, Lemmons, McLeod, McMurphy, Mitchell, Moss, Perrot. *Fourth Row:* Polizo, Reynolds, Standifer, Sutton, Margaret Swain, Martha Swain, Webb.

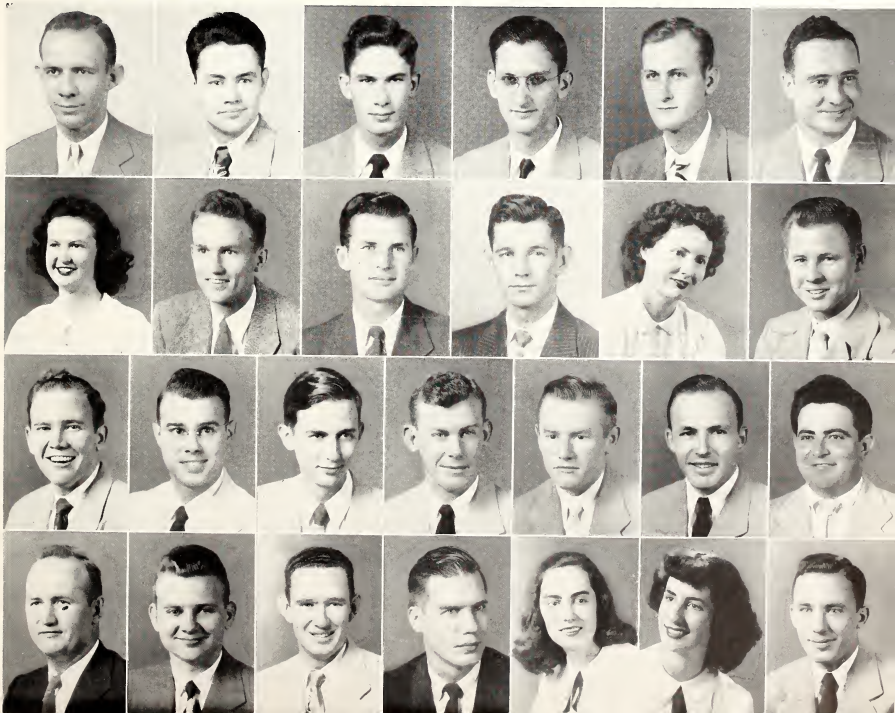

JUNIOR "Y" LUNCHEON CLUB

Ashcraft
Barr
Cabler
Caffey
Cagle
Cain
Dearing
Foster
Hathorn
Houston
Howell
Johnson
Leech
Little
Lord
Martindale
Matlock
Nicoladis
Reid
Thompson
Walker, D.
Walker, W.

The Junior "Y" Luncheon is a voluntary unit organization of the YMCA composed of any members of the Junior Class. It is designed to provide Christian fellowship and fine food in a homelike, friendly atmosphere. The club meets each Wednesday in the Banquet Room of the YMCA. All activities are under the direction of the club's elected officers and supervised by the employed staff of the YMCA. The ultimate purpose of the club is to promote a feeling of goodwill and Christian brotherhood among the students and faculty.

OFFICERS

P. D. HOUSTON . . . . . *President*
DIXIE HOWELL . . . . . *Vice-President*
LIBBY LORD . . . . . *Secretary-Treasurer*

MEMBERS

J. D. Ashcraft, Jr.
Cosette Barr
Helen Cabler
Rouse Caffey
Sara Frances Cagle
Margaret Cain
Trudy Dearing
P. D. Foster
Everett Hathorn
P. D. Houston
Dixie Howell
Oscar H. Johnson, Jr.
K. D. Leech, Jr.
Louie Little
Libby Lord
Betty Martindale
Francis Matlock
Pete Nicoladis
Robert Reid
Juanita Thompson
Dean Walker
W. E. Walker

Anderson
Bailey
Barrett
Boyd
Boyd, F.
Burgoyne
Cain

Caldwell
Carpenter
Carter
Crook
Crowley
Evans
Fletcher

Gardner
Hajj
Hall
Harper
Joy
Lebrun
Long

McGarrh
Miles
Moore
Mullins
Nash
Oliver
Penley

Ray
Riley
Roberts
Rowe
Rutledge
Sansing
Spinks

Stewart
Stowers
Street
Vance
Walker
Wells
Williamson

SOPHOMORE "Y" LUNCHEON CLUB

The purpose of the Sophomore "Y" Luncheon Club is to inspire and develop leadership and co-operation through Christian fellowship.

OFFICERS

ROY RILEY . . . . . *Chairman*
ADA JO CAIN . . . . . *Vice-Chairman*
MARCIE STEWART . . . . . *Secretary*
ERNEST BAILEY . . . . . *Treasurer*

MEMBERS

Donald Anderson
Ernest Bailey
Billy Barrett
Clinton Boyd
Frank Boyd
Martha Burgoyne
Ada Jo Cain
David Caldwell
Billy Carpenter
Lawrence Carter
Jimmy Crook

Dan Crowley
Jim Evans
George Fletcher
Howard Gardner
George Hajj
Eugene Hall
Jack Harper
Jesse Joy
T. F. Lebrun
Carl Long

Douglas McGarrh
Ed Miles
William Moore
Robert Mullins
Harold Nash
Willard Olliver
Charles Penley
John Ray
Roy Riley
Martha Roberts

Walter Rowe
Robert Rutledge
Marvin Sansing
Albert Spinks
Marcie Stewart
Anne Stowers
Frank Street
Stewart Vance
Edward Walker
Roy Wells
Jasper Williamson

FRESHMAN "Y" LUNCHEON CLUB

A unit organization of the YMCA, this group is composed of freshmen taking an active part in the "Y" program. All freshmen are eligible to belong to this club, to take part in its activities, and enjoy the good home-like food served once a week. Its purpose is to sponsor a program of social and religious activity, and to develop Christian leadership among freshmen. Recognized as the outstanding first-year organization on the campus, the group always includes in its ranks those students who are later destined to take a leading part in campus activities.

OFFICERS

LESLIE PRITCHARD . . . . . *President*
C. D. BEECH . . . . . *Vice-President*
BARNEY RAYBURN . . . . . *Secretary*
ANN EDMONDSON . . . . . *Treasurer*

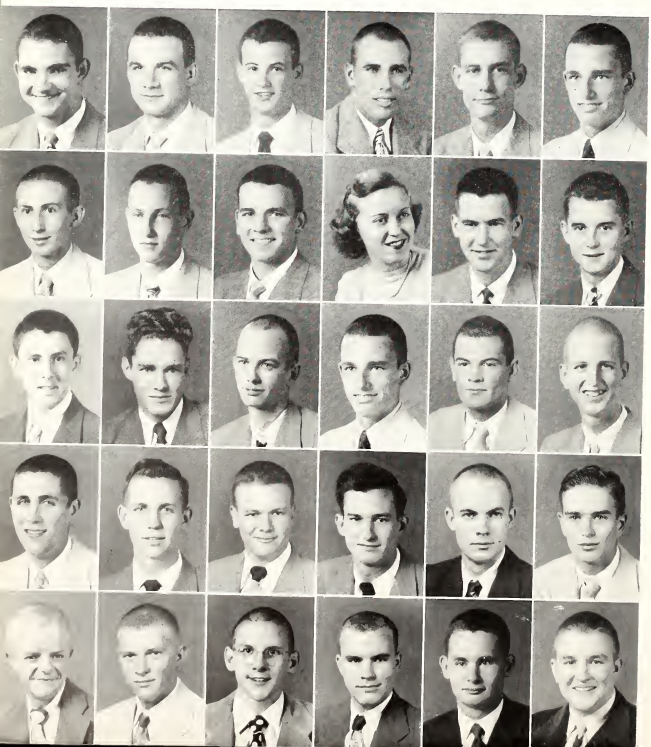

Beall
Beech
Bishop
Blackwell
Branch
Brannon

Cartledge
Chatham
Culpepper
Foresman
Goodnite
Griffin

Hayward
Herndon
Hutchinson
Johnson
Jones, R. D.
Jones, W. C.

Lind
McPherson
Meador
Pace
Phillips
Pritchard

Rankin
Rayburn
Rutledge
Smith
Thompson
Williamson

MEMBERS

Jack Beall
C. D. Beech, Jr.
George Bishop
Charles H. Blackwell
Elmo Branch
Charles R. Brannon
Robert Cartledge
Bernard Chatham
Carrol L. Culpepper
Ann Edmondson
Lela Foresman
Joe Gelzer
Wayne Goodnite
Billy Joe Griffin
Donald J. Hayward
William Herndon
John Hutchinson
Charles R. Johnson
Robert D. Jones
Willie C. Jones
James T. Lind
Frank McPherson
Richard L. Meador
Jo Anda Osgood
Deason Lamar Pace
Travis Phillips
Leslie Pritchard
John E. Rankin
Barney Rayburn
Bill Rutledge
John J. Smith
G. A. Thompson, Jr.
Cecil T. Williamson

Borfield
Barr
Burgoyne
Cagle
Cain
Coggins
Creekmore

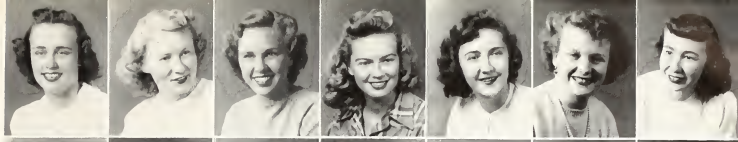

Duke
Everitt
Foresman
Gregory
Gregory, S. J.
Hollingsworth
Howard

Howell
Jennings
Kalfe
Lord
Lusi
McIntyre
McKeithen

Martindale
Murphy
Pearson
Ookes
Ratliff
Roberts
Smith

Stevenson
Stovall
Stowers
Swain, Margaret
Swain, Martha
Walters
Webb

"Y" CO-ED CLUB

The YMCA Co-ed Club was organized for fellowship, discussion, and mutual growth in Christian faith and practice as are all "Y" luncheon clubs.

This club is open to every girl enrolled at Mississippi State. It holds supper meetings twice a month in the "Y" Banquet room. Outstanding Mississippi women, such as Mrs. Thomas L. Bailey, have spoken to the club.

OFFICERS

HILDA EVERITT . . . . . *President*
DIXIE HOWELL . . . . . *Vice-President*
MARTHA SWAIN . . . . . *Secretary*
JUANICE STEVENSON . . . . . *Treasurer*
ELOISE JENNINGS and LIBBY LORD . . . . . *Chaplains*
MRS. L. H. ROBERTS . . . *Adviser and Religious Counselor*

MEMBERS

Virginia Borfield
Cosette Barr
Martha Burgoyne
Sara Frances Cagle
Margaret Cain
Gloria Coggins
Elizabeth Creekmore

Betty Jean Duke
Hilda Everitt
Lelo Foresman
Mary Joy Gregory
Sara Jane Gregory
Mary Hollingsworth
Betty Howard

Dixie Howell
Eloise Jennings
Natalia Kalfe
Libby Lord
Aina Lusi
Rhoda McIntyre
Kathryn McKeithen

Betty Mortindale
Regina Murphy
Thelma Pearson
Janie Ookes
Sarah F. Ratliff
Martha Roberts
Johanne Smith

Juanice Stevenson
Helen Stovall
Ann Stowers
Margaret Swain
Martha Swain
Hazel Walters
Tommye Webb

Barton
Brown
Calk
Gully

Hartfield
Hill
Howell
Jennings

Keeting
Marton
Pevey
Reynolds

Rich
Street
Walker
Webb

The BSU is the connecting link between the college and the local church which seeks to magnify Christ and further prepare the students to uphold Christian standards in college and to impress upon them the need for Christian leadership in society. When a student joins a Baptist church or one or more of the unit organizations of that church, he automatically becomes a member of the BSU.

BAPTIST STUDENT UNION EXECUTIVE COUNCIL

MEMBERS

JOE H. WEBB	*President*
FRANK STREET	*Enlistment Director*
GEORGE HILL	*Social Director*
R. J. REYNOLDS	*Devotional Director*
ELOISE JENNINGS	*Promotional Secretary*
BILLY BROWN	*Stewardship Director*
LEIGHEL HARTFIELD	*Extension Director*
JACK PEVEY	*Publicity Director*
DEAN WALKER	*Promotional Director*
JACK CALK	*Sunday School Superintendent*
PERRY MORTON	*Training Union Director*
WILLIAM RICH	*Music Director*
HAROLD GULLY	*Prayer Meeting Director*
ROY BARTON	*Transportation Director*
DIXIE HOWELL	*Librarian-Historian*
JAMES KEATING	*Recreation Director*
S. A. SALTER	*Student Secretary*

S. A. Salter, Student Secretary

WESLEY FOUNDATION

The Wesley Foundation is the organization of the Methodist students on the campus. It seeks to provide for the spiritual, moral, and social needs of the students.

OFFICERS

W. E. WILLIAMSON . . . . . *Director*
JOHN B. BAKER . . . . . *President*
ED SHIELDS . . . . . *Vice-President*
JUANITA THOMPSON . . . . . *Secretary*
JOHN FRANK BOYD . . . . . *Treasurer*

First Row: Anders, Anderson, Bailey, Baker, Bates, Boyd, Boyd. *Second Row:* Cain, Case, Case, Cole, Ely, Everitt, Fan. *Third Row:* Garretson, Harbor, Jones, Knott, Lamon, Lane, Lemmons. *Fourth Row:* Lusi, Lyle, Mapp, Martindale, Moorehead, Nash, Oakes. *Fifth Row:* Osteen, Patrick, Pallop, Perrott, Powell, Ramsey, Roberts. *Sixth Row:* Rutledge, Rutledge, Shields, Simmons, Sutton, Swayze, Torres. *Seventh Row:* Thompson, Walker, Walker, Watson, Williamson, Williamson, Wyatt.

MEMBERS

Albert Anders
Donald Anderson
Ernest Bailey
John B. Baker
Samuel R. Bates
Clinton Boyd
John Frank Boyd
Ada Jo Cain
Alex Lee Case
James Case
Billy Cole
Sammy Ely
Hilda Everitt
Eldon Fan
J. E. Garretson
Robert Harbor
Willie Jones
Garland Knott
Fred Lamon
Ira Lane
Jack Lemmons
Aino Lusi
Billy Lyle
Allen Mapp
Betty Martindale
Rufus Moorehead
Harold Nash
Jane Oakes
Jo Anda Osgood
Larry Osteen
Herbert Patrick
Ants Pallop
Eston Perrott
David Powell
Alex Ramsey
Martha Roberts
Bill Rutledge
Robert Rutledge
Ed Shields
Paul Simmons
Frank Sutton
Catherine Swayze
Charles Torres
Juanita Thompson
Edward Walker
William Walker
William Watson
Cecil Williamson
Jasper Williamson
J. V. Wyatt

INTERNATIONAL RELATIONS CLUB

The purpose of the IRC is to promote the serious study of the problems of international relations; and to create a better understanding of such among the members and the entire student body. Any duly registered student at Mississippi State enrolled in any course in the Social Studies is eligible for membership. The International Relations Club is affiliated with the Carnegie Endowment for International Peace.

OFFICERS

JULIAN R. LONG . . . . . *President*
MARTHA SWAIN . . . . . *Secretary*
WILLIAM L. RONE . . . . . *Treasurer*
MARJORIE JONES . . . . . *Librarian*
MR. ROBERT A. BRENT . . . . . *Faculty Advisor*

MEMBERS

Thomas L. Adams
Dean Boswell, Jr.
Helen S. Cabler
Alexander Dragovich
Dewey Emmons
David W. Goff
James I. Goodwin
William Hadskey
Clarence V. Herrington, Jr.
Herbert Hoop
Bryan L. Johnson
Dallas Johnson
Marjorie Jones
Jesse D. Joy, Jr.
Bob Kochititzky
Robert C. Latham
Walter Leatherwood
Julian R. Long
Edward W. MacArthur
W. Rufus Moorehead
Hushel L. Moss
J. W. Nyman
Richard Platt
John E. Roberison, Jr.
Tandell Rayborn
William L. Rone
E. M. Shaw, Jr.
Brant M. Smith
Zelma Smith
John O. Southward, Jr.
Jimmy Spain
Mary L. Sullivan
Martha H. Swain
John H. Windham
James V. Wise
Stancil O. Wise

First Row: Adams, Boswell, Cabler, Emmons, Goff, Goodwin, Herrington, Hoop. *Second Row:* B. L. Johnson, D. Johnson, Jones, Joy, Kochtitsky, Latham, Leatherwood, Long. *Third Row:* MacArthur, Moorehead, Moss, Platt, Rayborn, Rone, B. Smith, Z. Smith. *Fourth Row:* Southward, Spain, Sullivan, Swain, Windham, J. Wise, S. Wise.

NEWMAN CLUB

The Newman Club endeavors to coordinate the religious and social activity of all the Catholic students on the campus.

OFFICERS

EUGENE A. PATOUT . . . . . *President*
VINCENT V. CROWE . . . . . *Vice-President*
CHARLES N. KIEFER . . . . . *Secretary*
FRANCIS A. BUESCHER . . . . . *Treasurer*

TORRES F. LeBRUN . . . . . *Carrespanding Secretary*
MISS MONICA GOEN
DR. FRANCIS A. RHODES
MR. CHARLES F. FLYNN . . . . . *Faculty Advisors*
FATHER JOHN T. MARTIN . . . . . *Chaplain*

First Raw: Amman, Antaan, Barrett, Bates, Bicker, Bourdin. *Secand Raw:* Brady, Bristow, Buescher, Canales, Casares, Crawfard. *Third Raw:* Crowe, Erhardt, Garcia, Gaff, Harrisan, Hickman. *Fourth Raw:* Huttan, Idiquez, Kiefer, Kennedy, Kline, Lebrun. *Fifth Raw:* Miller, Moran, Muller, Murphy, O'Leary, Patout. *Sixth Row:* J. Pangetti, Jetulio Pongetti, George Rodriguez, Manuel Radriguez, Serio, Speyerer, Walker.

MEMBERS

John P. Ammon
Ellis P. Antoon
Francis S. Barrett
Charles L. Bates, Jr.
A. R. Bicker
Jean E. Bourdin
Robert J. Brady, Jr.
Robert V. Bristow
Francis A. Buescher
Villar Pedro Canales
Renan Casares
Charles F. Crawford
Vincent V. Crowe
Thad M. Crowell
Robert F. Ehrhardt
Luis G. Garcia
David W. Goff
William G. Harrison
Lawrence H. Hickman
George T. Hutton
Joe T. Idiquaz, Jr.
Charles N. Kiefer
John L. Kennedy
Sam F. Kline
James K. Landry
Torres F. LeBrun
Percy H. Miller
Ray Robert Moran
Carl A. Muller
Regina Josephine Murphy
Paul S. O'Leary
Eugene A. Patout
Jacob C. Pongetti
Jetulio V. Pongetti
George E. Rodriguez
Manuel Rodriguez
Frank S. Serio
David E. Speyerer
Charles D. Thompson
Gerald H. Walker

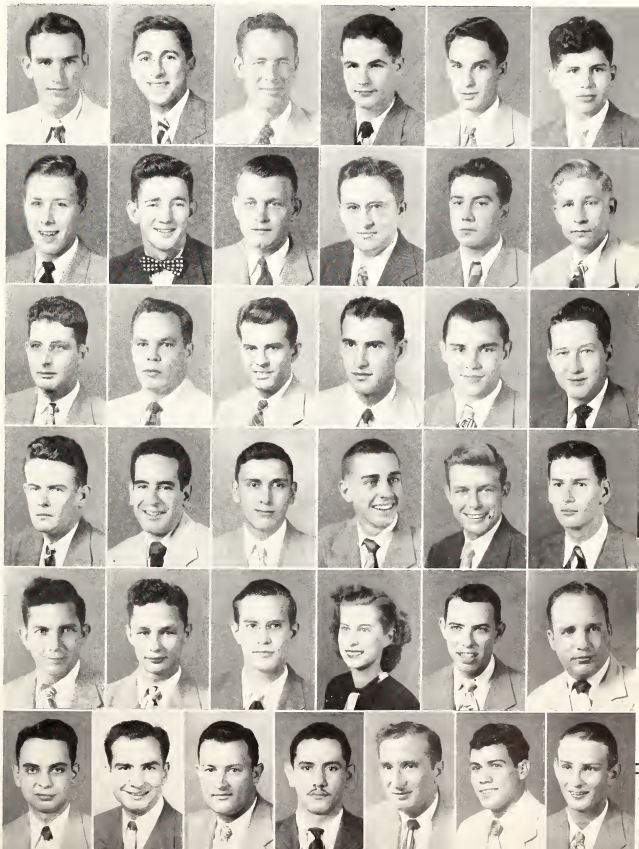

MAROON BAND

Those who have seen the Mississippi State Maroon Band this year realize that it once again ranks with the best. This high-stepping, eighty-piece band is under the direction of Mr. Henry E. Wamsly, assisted by Mr. D. W. Barton, director of the Starkville High School Band. Serving as officers for the year were James Everette Stone, a Junior from Pascagoula, as President; Henry E. Wamsley, Jr., Vice-President, a Senior from State College, and Seger Collier, Secretary-Treasurer, a Sophomore from Yazoo City.

Leading the band for the past three years has been Bill Boyd, a Junior from Itta Bena. Adding a touch of beauty to the band were six majorettes: Marcie Stewart, Billie Blake Hartness, Katherine Sorrels, Betty Travis, Patricia Martin, and Jo Anda Osgood.

This year the band has taken three football trips, playing at Alabama, Tulane, and L. S. U., and took part in the Homecoming Parade at Alabama. On the campus, the band appeared before large crowds at the Homecoming Game with Baylor and at the annual Thanksgiving game with Ole Miss.

MEMBERS

Ellis P. Antoon
Jack L. Beall
Robert L. Beard
Curtis E. Beasley
Norman H. Bennett
Alvin W. Bentz
Albert H. Boyd
Johnny L. Boyles
William N. Brevard
Joseph D. Bristow
Robert V. Bristow
Robert V. Brooks
Luta R. Burford
Robert D. Coit
Samuel L. Corbin
Seger H. Collier
J. W. Crook
Robert E. Day
Rufus L. Dunn, Jr.
Leonard Easley, Jr.
Robert L. Eiland
Billy Dan Ellis

Alvah R. Estes
James A. Evans, Jr.
Leon Faulkner
Billy Joe Griffin
James D. Hankins
Claude H. Harrison
B. B. Hartness
Henry G. Harvey
Wesley O. Harvey
Richard H. Hawkins
Leonard Herrington
William A. Hitch, Jr.
Donald N. Howell
Charles F. Hudson
Charles R. Johnson
O. H. Johnson, Jr.
Willie C. Jones, Jr.
James C. Joy
Sidney L. Lane
James W. Lewis
Patricia Martin
William J. Martin

Henry E. Mattox
Edra L. Maxcy, Jr.
Robert H. May
Elliot McElroy
James C. McDonald
John W. McNeal, Jr.
Margaret Meaders
Herbert H. Miller
Robert B. Moor
John F. Murphy
Randle W. Nash
Geo. L. Neill
Howard P. Nicely, Jr.
Willard B. Oliver
Jo Anda Osgood
Richard L. Platt
J. Dale Poindexter
William A. Powell
Samuel B. Powell
Howard M. Raspiliar
Dorsey O. Ray
Ben F. Sanford, Jr.

Sam A. Sarullo
Marcus F. Shanteau
Sarah Eloise Sharp
George D. Simpson
Katherine Sorrels
William C. Spence
William A. Steen
Marcie C. Stewart
James E. Stone
Harry J. Stuart
William Taylor
Juanita Thompson
Lannis L. Tynes
Betty Travis
Jean M. Ulmer
H. E. Wamsley, Jr.
Cecil G. Warren
Arthur L. Watts
Francis D. Watts
Paul A. Wiggins
Liles N. William
John G. Woodward

Antoon
Beall
Beard
Beasley
Bennett
Bentz
Boyd
Boyles
Brevard

Bristow, J.
Bristow, R.
Brooks
Burford
Coit
Corbin
Collier
Crook
Day

Dunn
Eiland
Ellis
Estes
Evans
Faulkner
Griffin
Hankins
Harrison

Hartness
Harvey, H.
Harvey, W.
Hitch
Howell
Hudson
Johnson, C.
Johnson, O.
Jones

Joy
Lane
Lewis
Martin
Martin
Mattox
Maxcy
May
McElroy

McDonald
McNeal
Meaders
Miller
Moor
Murphy
Nash
Neill
Nicely

Oliver
Platt
Poindexter
Powell, W.
Powell, S.
Respiliar
Ray
Sanford
Sarullo

Shanteau
Sharp
Simpson
Sorrels
Spence
Steen
Stewart
Stone
Stuart
Taylor

Thompson
Tynes
Travis
Ulmer
Wamsley
Warren
Watts
Wiggins
Williams
Woodward

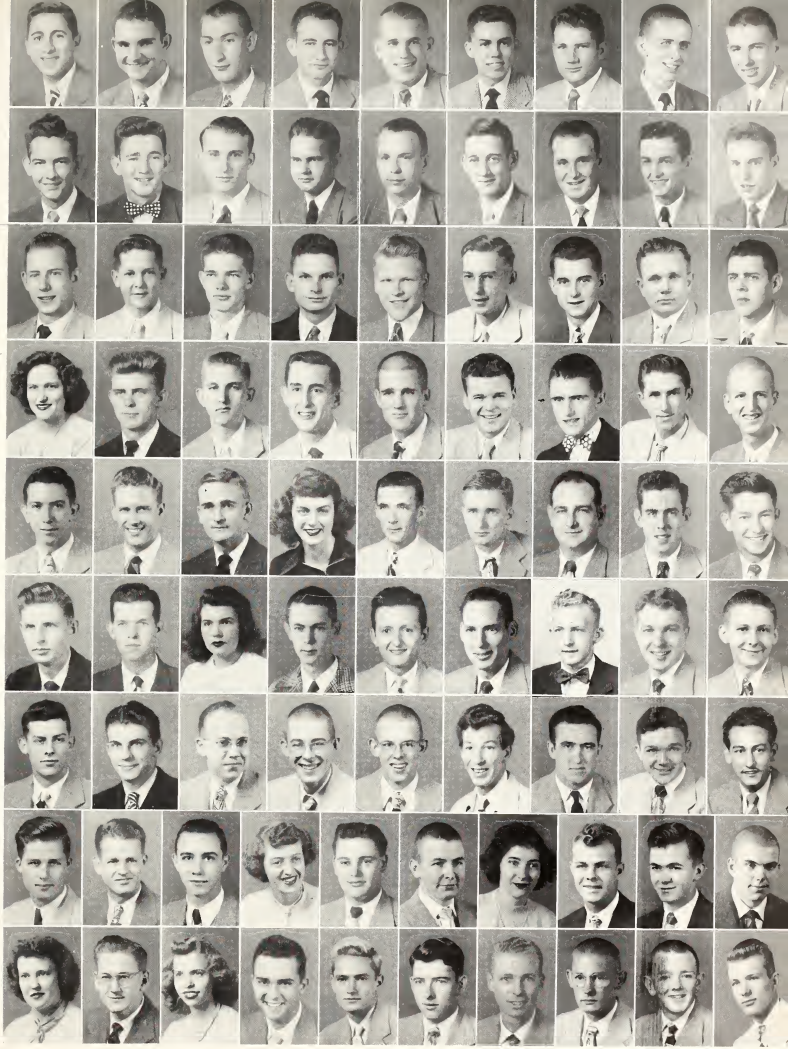

GLEE CLUB

The College Glee Club, augmented by the Girls Glee Club of Blue Mountain College, presented the "Messiah" by Handel at Blue Mountain College, December 11, and at State College, December 13. Eleanor Langston, contralto; Bob Irby, tenor; and Al Green, bass, sang the solos.

New Maroon robes were secured this year, and they were worn for the first time at the Christmas presentation. The music library of the Glee Club has been expanded this year with all musical tastes considered. This is the first year for members to receive college crdit for participation in this group. The membrship has doubled over that of last school year. This club is composed of students from all departments who enjoy good singing.

The Glee Club went on a Spring Concert Tour singing programs of sacred and secular selections in schools of the surrounding territory. In addition to the Annual Spring Campus Concert, the Glee Club has appeared in assembly programs and at other college functions.

OFFICERS

EDDIE S. SMITH . . . . . *President*

MARY HOLLINGSWORTH . . . . . *Secretary*

BETTYE HOWARD . . . . . *Librarian*

DIRECTOR

John H. Wainright

ACCOMPANIST

Joan Fite Wainright

HONORARY MEMBERS

Bennie Channel
Al Green
Lois Kaufman
Eleanor Langston
Ann Van Wagner
Mildred Walley
Lois Wells

MEMBERS

Mary Ann Adams
Paul Allen
Don H. Anderson
Lawrence G. Atkins
Jimmy Azlin
John Barlow
Cornelia Barrentine
William D. Bell
William R. Benoit
Walter Benton
Bill Bethune
William Billingsley
Jean E. Bourdin
James Boyles
Charles S. Brand
J. M. Brannan
W. S. Brown
Edward Byrd
Fred Carr
Joseph L. Chesteen
Joey Crawford
Carroll Culpepper
J. F. Curry
Annie L. Davis
Gertrude Dearing
John T. Dennington
Bob Echol
Roy Edwards, Jr.
Sammy Ely
Ernest Geer
Sadieth Hall
Alva Jo Hankins
Mary Rose Hanna
Barbara Harris
James K. Harris
Jean Harris
Edsel Hill
Mary Hollingsworth
Bettye Howard
Joyce Howard
Bob Irby
Billy H. James
Robert D. Jones
John Kennedy
K. D. Leech
Edgar Little
Joe Lossett
Gene A. McCoy
George McKay
Frank McMurtray
Dave McWilliams
Betty Martindale
James May
Regina Murphy
Ruth Ogletree
Larry W. Osteen
Sam Reynolds
Martha Roberts
John E. Roberson, Jr.
G. D. Robinson
Jimmy Rose
Jimmy Simpson
Eddie S. Smith
Franklin Smith
William B. Smith
Helen Stovall
Juanita Thompson
J. S. Thompson
R. T. Thompson
Leonard Wamnes
Roy Wells
Bobby West
Barbara Willcutt
Elsie M. Willis

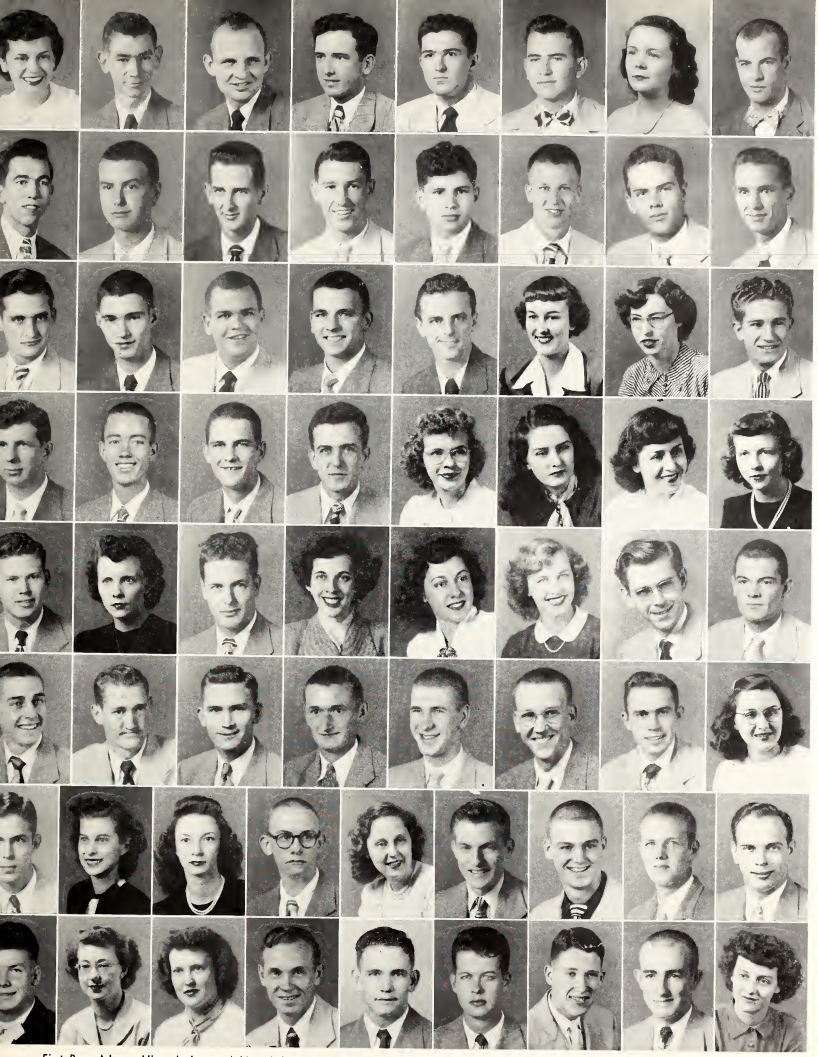

First Row: Adams, Allen, Anderson, Atkins, Azlin, Barlow, Barrentine, Bell. *Second Row:* Benoit, Benton, Bethune, Billingsley, Bourdin, Boyles, Brand, Brannan. *Third Row:* Brown, Chesteen, Crawford, Culpepper, Curry, Davis, Dearing, Dennington. *Fourth Row:* Echol, Edwards, Ely, Geer, Hall, Hankins, Hanna, Harris. *Fifth Row:* Harris, Harris, Hill, Hollingsworth, Howard, Howard, James, Jones. *Sixth Row:* Kennedy, Leech, Lossett, McCoy, McKay, McMurtray, McWilliams. *Seventh Row:* Martindale, May, Murphy, Ogletree, Osteen, Roberts, Robinson, Rose, Simpson, Smith. *Eighth Row:* Smith, Stovall, Thompson, Thompson, Thompson, Wamnes, Wells, West, Willcutt.

STATE'S PLAYERS

State's Players, the dramatic club of Mississippi State College, purports to bring to our campus the traditional theatre. Under the direction of Professor Charles Lawrence, the Players plan to produce three plays this year. The first play was "The Corn is Green."

Affiliated with the largest Greek letter dramatics organization in the country, State's Players awards certain Players membership in Alpha Psi Omega—the highest dramatic honor that can be bestowed upon a student at Mississippi State College.

OFFICERS

CARL LONG, JR. . . . . *President*
GLORIA COGGINS . . . . . *Vice-President*
KATHRYN McKEITHEN . . . . . *Secretary*
SARAH RATLIFF . . . . . *Business Manager*
CHARLES E. LAWRENCE . . . . . *Faculty Directar*

MEMBERS

Joe Barber
Virginia Barfield
Margaret Cain
Nan Carpenter
Gloria Coggins
Joe Crawford
William Gary
Mary Joy Gregory
Lee Hamill
Louis Hataway
Lois Hegwood
Monroe Landrum
Mary Jane Lewis
Carl Long, Jr.
Julian Long
Rhoda McIntyre
Kathryn McKeithen
Pat Martin
Marian Moor
Ruth Ogletree
Jim Peeples
Don Perkins
Sarah Ratliff
Roy Riley
John Roberson
Martha Roberts
John Sones
Eddie Smith
Harry Stuart
Sam W. Warren

First Row: Barber, Barfield, Cain, Carpenter, Coggins, Crawford, Gregory, Hamill, Hataway. *Second Row:* Hegwood, Landrum, Lewis, Long, Long, McIntyre, McKeithen, Martin, Moor. *Third Row:* Ogletree, Peeples, Perkins, Ratliff, Riley, Roberts, Sones, Smith, Stuart, Warren.

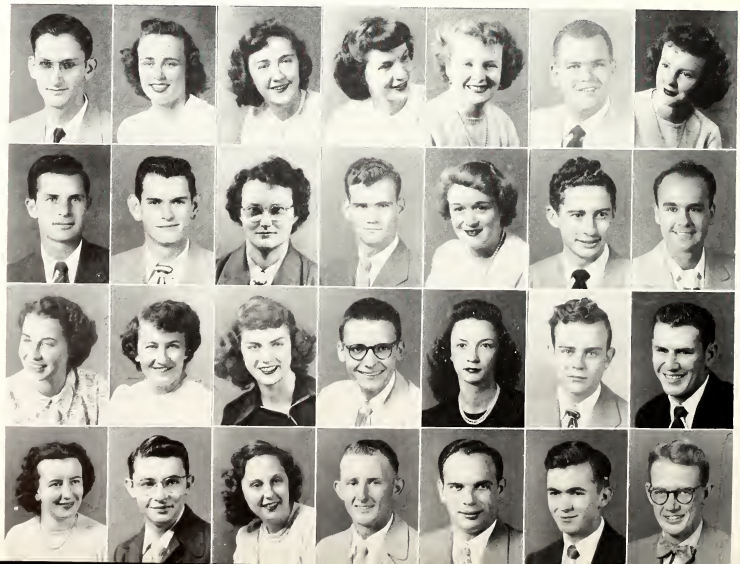

4-H CLUB

The Mississippi State College 4-H Club was reorganized on the campus March 10, 1948. The Club meets every two weeks for the purpose of discussing rural problems. Many outstanding speakers are invited to speak to the club on different phases of agriculture.

OFFICERS

ROBERT LAWSHE . . . . . *President*
GEORGE BERRY . . . . . *Vice-President*
CARL LONG . . . . . *Secretary*
GEORGE FLETCHER . . . . . *Treasurer*
CHARLES ALLISON . . . . . *Reporter*

MEMBERS

Charles Allison
George Berry
Dean Boswell
James Brewster
Rouse Caffey
Billy Canon
Weyman Carty
Louis Conerly
Roy Edwards
Frank Fernandez
N. T. Flowers
George Fletcher
Lawice Hays
Robert Lawshe
Carl Long
James Mabry
Horace McMurphy
Bryan Miskelly
Winfred Muckelrath
T. A. Patterson
C. E. Perrott
Kenneth Reynolds
Walter Rice
John Sones
J. C. Weaver
Bobby West
Billy B. Williamson

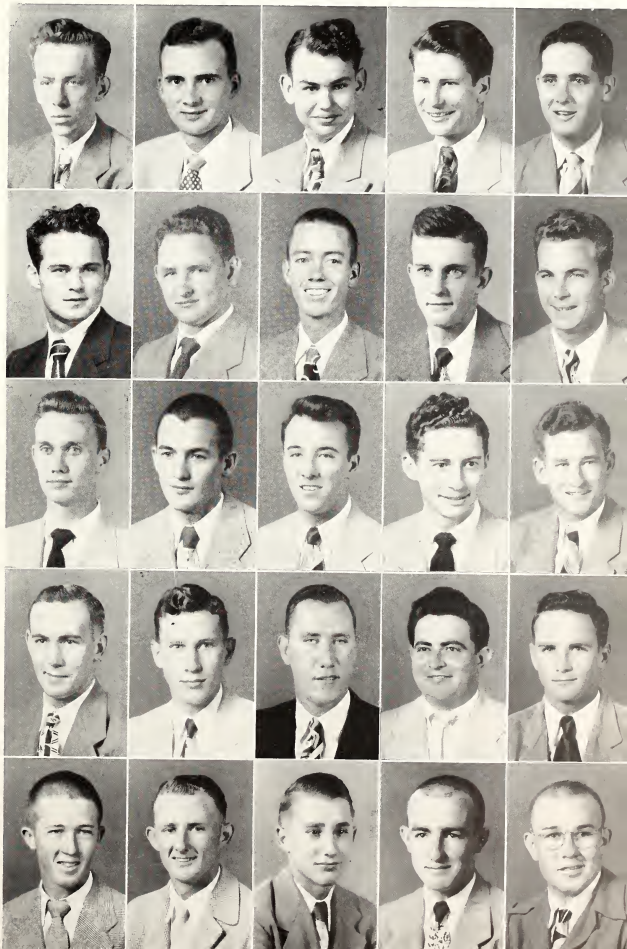

AMERICAN FARM ECONOMIC ASSOCIATION

The Student Section of the American Farm Economics Association is a newcomer on our campus, being organized during the Spring Semester of 1949 by a merger of the Agricultural Administration and Agricultural Economics Clubs.

Mississippi State was one of the first schools in the nation to be granted a student secion chapter of the American Farm Economic Association. State also has been honored by furnishing the first national president of the student section of that organization.

The AFEA is a professional Association of Agricultural economists and rural sociologists. Its student section extends membership to students majoring in Agricultural Administration, Agricultural Economics, and Rural Sociology. Graduate students, faculty members, and research personnel are accorded associate membership.

OFFICERS

B. D. JORDEN . . . . . *National President*
H. L. MOSS . . . . . *President*
B. D. JORDEN . . . . . *Vice-President*
T. J. DYESS, JR. . . . . *Secretary and Treasurer*
ALTON BARBER . . . . . *Reporter*
DR R. J. SAVILLE . . . . . *President*

ASSOCIATE MEMBERSHIP

Dean E. B. Colmer
Dr. D. W. Parvin
Prof. Robert L. Davis
Prof. B. K. Doyle
Prof. W. E. Christian

Prof. J. P. Gaines
Prof. L. J. Jenkins
Prof. Chester W. Wells
Mr. Wilbin A. Faught
Ralph Shaw

T. E. Tramel
A. J. Garbarino
A. C. Davis
Marshall Dickerson

Allison
Atkinson
Atkinson
Barber
Branch
Beall
Blair
Brister
Chambless
Carr
Clarke
Claunch
Crockett
Dickson
Dowdle
Dyar
Dyess
Garritson
Gee
Gilbert
Haney
Harris
Holley
Ishie
Ishie
Ishie
Jorden
Johnston
Leatherwood
Leggett
Lunceford
May
Marlin
Miller
Moss
Pullen
Sanford
Seal
Shattles
Simms
Sims
Tolar
Turner
Tramel
Wade
Williamson

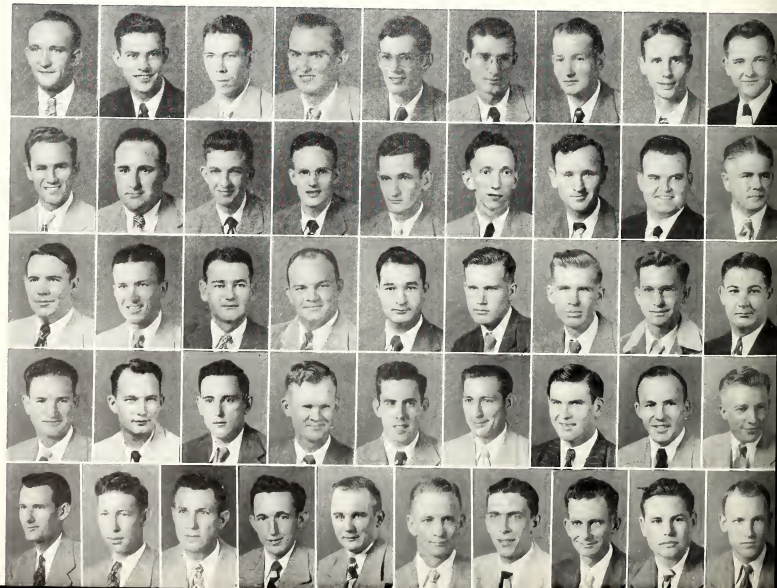

MEMBERS

J. H. Ashford
Ercel Barlow
C. E. Bennett
George Berry
Jack Bickerstaff
A. C. Cameron
D. Crick
Crowley
T. Duncan
J. P. Everett
E. D. Free
K. G. Graham
H. L. Gray
W. D. Gordon
T. P. Gross
H. N. Gully
L. Hannaford
H. H. Hellems
W. L. Henry
W. Henson
Howard
C. K. Lansdale
J. Lossett
W. B. Lovette
R. H. Maltis
L. G. McBeth
T. F. McKinnion
Mullins
Neal
W. H. Pigford
R. E. Pogue
C. H. Pool
R. E. Ratz
W. E. Ray
Paul Renfore
F. D. Rogers
D. Skelton
D. L. Smith
W. Steward
H. H. Stokes
M. L. Stokes
J. E. Taylor
Eral Thomas
J. H. Thomas
G. W. Tisdale
B. Tutor
L. W. Waldrop
Dean Walker
C. C. Watkins
J. P. Worth

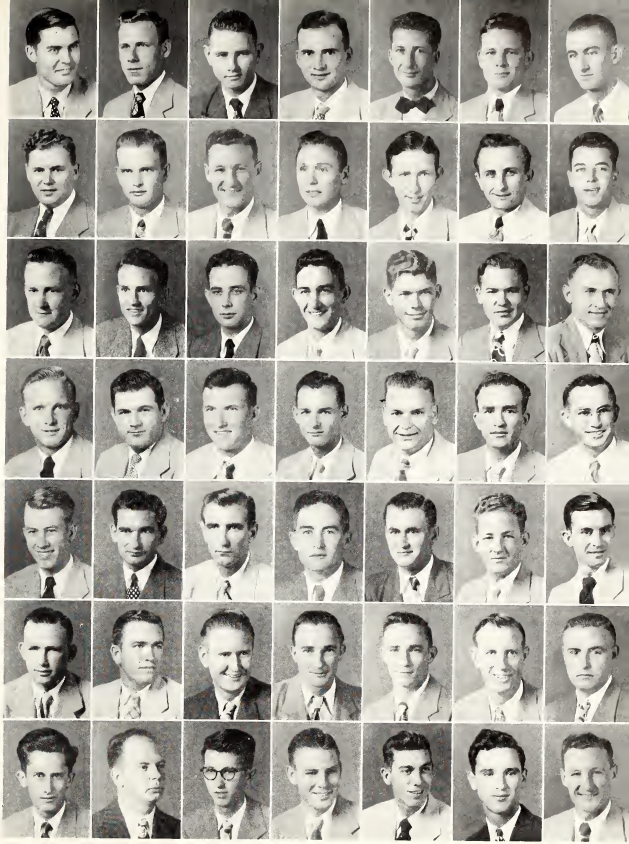

FUTURE FARMERS OF AMERICA

The National order of Future Farmers of America was founded in Virginia in 1928. The local chapter was established on July 1, 1934. Membership is composed of all freshmen, sophomores, juniors, and seniors pursuing a degree in Vocational Agriculture.

Bi-weekly meetings have featured specialists in Agricultural and Educational fields as well as individual members of the group. The purpose of the organization is to give its members training in leadership, character development, sportsmanship, cooperation, service, thrift, scholarship, and improved agriculture.

OFFICERS

F. D. ROGERS . . . . . *President*
W. H. PIGFORD . . . . . *Vice-President*
H. H. STOKES . . . . . *Secretary*
H. N. GULLY . . . . . *Treasurer*
NEAL . . . . . *Reporter*
O. L. SNOWDEN . . . . . *Faculty Advisor*

AGRICULTURAL CLUB

The Agricultural Club is the parent of all the departmental clubs now existing in the School of Agriculture. It was organized to cultivate and develop a sense of brotherhood among fellow agriculturists; to develop leadership and training in public expression through various group activities; to inform and promote progress through scientific agriculture; and to show its members a better way of life in rural communities of Misissippi.

Any student enrolled in the School of Agriculture or Agricultural Education is eligible for membership with special consideration and encouragement being given to freshmen and sophomores who are not active in other organizations. Thus the Agricultural Club serves to bind the several departments in the School of Agriculture together in a common interest and these interests are climaxed in the much celebrated Agriculture Festival which is sponsored by your Agricultural Club.

OFFICERS

R. J. REYNOLDS . . . . . *President*
EMMETT BOLAND . . . . . *Vice-President*
BRUCE MITCHELL . . . . . *Secretary and Treasurer*
LEE HAMILL . . . . . *Reporter*

FACULTY ADVISORS

Dean E. B. Colmer Dean Frank K. Welch

MEMBERS

Ralph Atkinson
Robert Atkinson
Lamar Barnett
R. T. Barton
Billy J. Beckett
Marvin Bell
Emmett Boland
Pate Brown, Jr.
Rubert O. Buckley
J. R. Carter
L. W. Cassels
Jimmy Clanton
Homer D. Clifton
Steve Cook
W. T. Cornelius
Earnest A. Currey
Lawrence T. Dillard, Jr.
Sydney H. Fernandez
James L. Gallop
Lee Hamill
Truman L. Holley
James T. Ishee
Sidney Ishee
William D. Ishee
Charles Lansdale
Robert J. Lawshee
W. L. Leatherwood
John A. McKinney
Roy McMaster
James Hugh McMurphy
Hollis W. Martin
John B. Martin
R. H. Mathis
Bruce Mitchell
James E. Moak
Winfred H. Muckelrath
Joe B. Owen
Edgar H. Pressgrove
Robert E. Raley
Alex Ramsay
Barney W. Rayborn
R. J. Reynolds
John Robertson
Agnew Safley
John M. Sanders
R. J. Saville
Charles E. Shannon
Paul Simmons
John A. Speights, Jr.
Clifford A. Tate, Jr.
Lake Waldrop
Loyd West

Atkinson
Atkinson
Barnett
Barton
Beckett
Bell

Boland
Brown
Buckley
Carter
Cassels
Clanton

Clifton
Cook
Cornelius
Currey
Dillard
Fernandez

Gallop
Hamill
Holley
Ishee, J.
Ishee, S.
Ishee, W.

Lansdale
Lawshee
Leatherwood
Lunchford
McKinney
McMurphy

McMaster
Martin, H.
Martin, J.
Mathis
Mitchell
Moak
Muckelrath

Owen
Pressgrove
Raley
Ramsey
Rayborn
Reynolds
Safley

Sanders
Shannon
Simmons
Speights
Tate
Waldrop
West

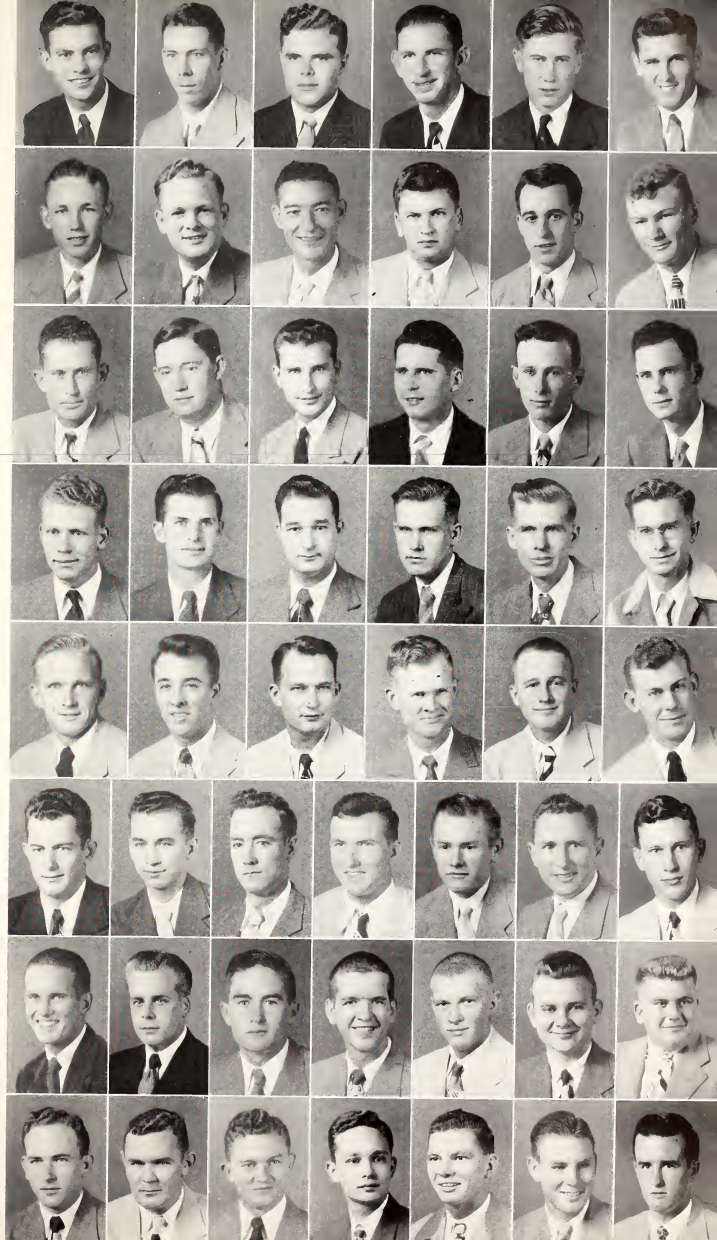

First Row: Allen, Blackwell, Box, C imm. *Second Row:* Curtis, Daigle, Flowers, Hickman. *Third Row:* Matlock, Meena, Oelschig, Quimby. *Fourth Row:* Rich, Sharp, Sutton, Thomas.

MEMBERS

Allen, Alfred Alexander, Jr.
Blackwell, Cecil
Box, C. O.
Crimm, Sam
Curtis, Chelsie R.
Daigle, C. J.
Fanguy, Roy C.
Flowers, M. T.
Hickman, Robert H.
Love, Julius Harrey
Matlock, Francis C.
Meena, Victor
Nail, J. E.
Oelschig, George H.
Quimby, Hollis
Rich, William
Sharp, Sarah Eloise
Sutton, John Frank
Thomas, William O.

HORTICULTURE CLUB

The Horiculture Club has the purpose of intensifying interest, giving training in extra-curricular activities and providing social contact. As a Junior Member of the American Society for Horticultural Science, the Club has a contact on a national basis with all horticultural sciences.

OFFICERS

GEORGE H. OELSCHIG . . . . . *President*
JOHN FRANK SUTTON . . . . . *Vice-President*
SARAH ELOISE SHARP . . . . *Secretary and Treasurer*
SAM CRIMM . . . . . *Reporter*

FACULTY MEMBERS

W. S. Anderson
F. S. Batson
J. B. Edmond, Advisor
M. P. Brewton
J. P. Overcash
E. W. McElwee
C. H. Ragland
W. J. Stemme

FORESTRY CLUB

The Forestry Club, organized in September, 1946, first for two year pre-forestry students, has now expanded to include the members of the new agricultural forestry department that was organized in January, 1949.

Purposes of the club are to serve as a medium whereby students and outstanding speakers on forestry and conservation subjects may become acquainted and to promote social and cultural relations among forestry students.

Club meetings are held twice monthly. Entertainment consists of picnics, movies, and educational trips.

Two members of the Forestry Staff serve as faculty advisors.

OFFICERS

FRED NELMS . . . . . *President*
GUY PARSONS . . . . . *Vice-President*
BEN A. DAVIS . . . . *Secretary and Treasurer*
CLIFF MARLIN and JOHN STARR . *Faculty Advisors*

MEMBERS

Anderson, Kelton L.
Baker, Joseph C.
Barton, R. T.
Barton, S. W.
Beckett, Billy J.
Curtis, Samuel
Davis, Ben A.
Dubard, William
Graham, Jack
Henderson
Hudson, Roy
McMaster, R. R.
Moak, James E.
Nelms, Fred W.
Oquinn, Billy
Ousley, Billy
Parsons, Guy A.
Perry, Charles R.
Phillips, T. D.
Reynolds, Sam
Smith, Thomas J.
Spears, B. Roy
Threlkeld, William
Tillery, Billy
Walker, Wiley
Williams, Dan

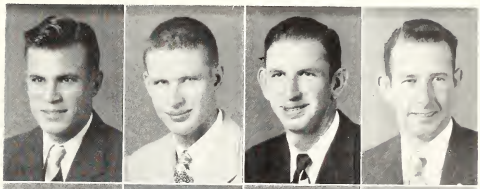

Anderson
Baker
Barton
Barton, S.

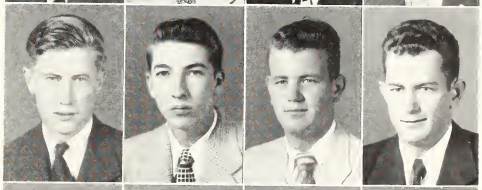

Beckett
Davis
Dubard
McMaster

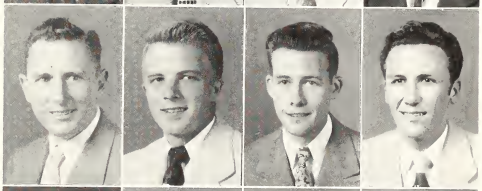

Moa k
Nelms
Oquinn
Ousley

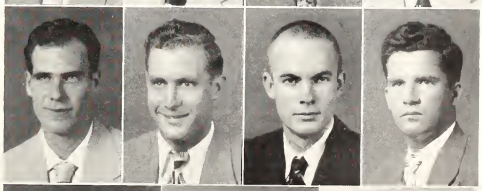

Parsons
Perry
Phillips
Smith

Threlkeld
Tillery
Williams

DAIRY CLUB

The Dairy Club has as its object to further the knowledge and interest in both phases of the Dairy industry, production and manufacturing. It strives to promote a feeling of friendship and good fellowship among its members. Anyone interested in Dairying or any phase of the Dairy industry is welcome to membership.

The Dairy Club was organized between the years 1910 and 1915 by a group of about ten dairy students, who felt the need of an organization of common interests. Professor J. S. Moore, now Professor Emeritus, was the first sponsor and faculty advisor.

The Club meets regularly bi-monthly. Its programs consist of guest speakers, educational pictures; and group discussions on ubjects of Dairy interest.

The purposes of the Dairy Club are: To help develop initiative and leadership ability of its student members; to give the students an opportunity to discuss pertinent dairy problems in their own way; to serve as a means of inviting to the campus outstanding leaders in the fields of both Dairy Manufacturing and Production to speak to all the dairy majors about the activities of interest that are going on in their field; to provide and present programs to the group, which will better prepare him for leadership after graduation.

OFFICERS

LEE HAMILL	*President*
PAUL N. SIMMONS	*Vice-President*
DEE GRAHAM	*Secretary*
SAM SWETT	*Treasurer*
JOHN A. RANDLE, JR.	*Reporter*
J. W. LUSK	*Adviser*

FACULTY MEMBERS

F. H. Herzer
R. E. Waters
W. C. Cowsert
C. J. Honer
E. W. Custer
M. V. Kennedy

MEMBERS

Andrews, Richard H.
Battaile, Frank W.
Bearden, Henry J.
Bonner, Milford D.
Bullock, Vernon O.
Calge, Marion B.
Enochs, Robert K.
Estes, Charles E.
Fletcher, George E.
Foster, James C.
Friday, Willie L.
Gallop, James L.
Gillespie, Ralph H.
Gilmore, Thomas E.
Graddy, Merrill B.
Graham, Dee M.
Graham, Kenneth G.
Gray, Barron D.
Griffith, Charles T.
Hamill, D. Lee
Heard, George T.
Jenkins, James W.
Jennings, John W.
Langston, William P.
Lawshe, John R.
Lowry, Edward M.
Lundy, Billie G.
Lynam, James V.
McCartney, James H.
May, Jesse O.
May, Thomas O.
Norton, Allen A.
Oakes, Thomas E.
Patton, Roy C.
Putnam, Elton T.
Ramsey, Dero S.
Randle, John A., Ja.
Ray, Aubrey Franklin
Reedy, Dudley H.
Reynolds, Earl K.
Rodriquez, Manuel F.
Rogers, Walter G., Jr.
Schroeder, Henry C., Jr.
Simmons, Paul N.
Sparks, Jerry O.
Sparks, Thomas W.
Stanley, Richard J.
Stiles, Joe P.
Suttle, William F.
Swett, Sam L.
Thurman, Eugene H.
Turner, Allen R.
Wallace, James R.
Wells, James C.
Williams, Charles H.

Andrews
Battaile
Bearden
Bonner
Bullock
Cagle

Enochs
Estes
Fletcher
Friday
Gallop
Gillespie

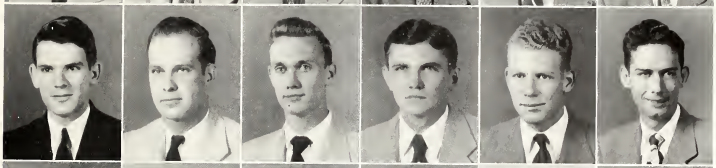

Gilmore
Graddy
Graham
Graham
Gray
Hamill

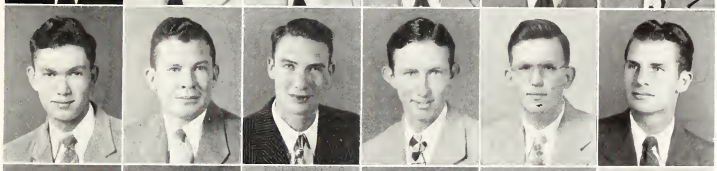

Heard
Jenkins
Jennings
Langston
Lawshe
Lowry

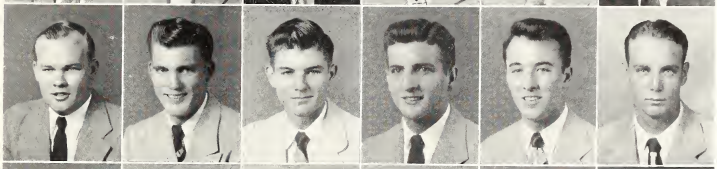

Lundy
Lynam
McCartney
May
Norton
Oakes

Patton
Putnam
Ramsey
Randle
Ray
Reedy
Reynolds

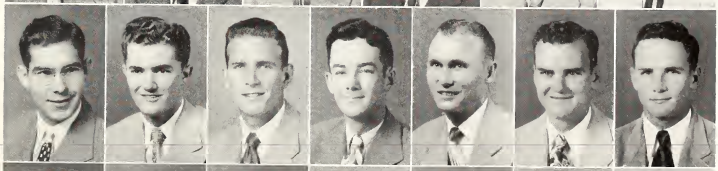

Rodriquez
Rogers
Schroeder
Simmons
Sparks
Sparks
Stanley

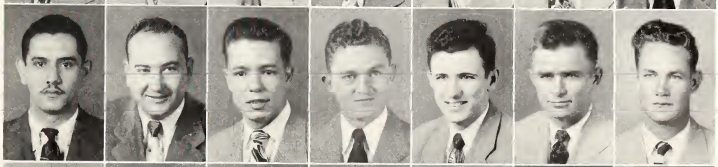

Stiles
Suttle
Thurman
Turner
Wallace
Wells
Williams

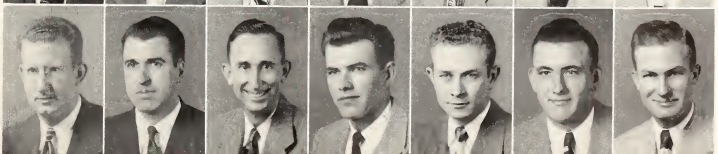

BLOCK AND BRIDLE

The Block and Bridle is a club for Animal Husbandry majors or men interested in the field of Animal Husbandry, and its three main objectives are:

To promote a higher scholastic standard among students of Animal Husbandry.

To promote Animal Husbandry, especially all phases of student Animal Husbandry work in the colleges and universities.

To bring about a closer relationship between students, faculty, and others engaged in Animal Husbandry.

Some of the outstanding activities of the club are:

Initiation of new members and Annual Fall Barbecue.

Herdmen's and Breeders' Barbecue.

Intra-mural Livestock Judging Contest.

Livestock Show Ag. Festival Day.

Annual Spring Banquet.

Sponsor F.F.A. Judging Contest.

Sponsor 4-H Club Judging Contest.

OFFICERS

EARL W. LUNDY	*President*
JOE H. CLEMENTS	*Vice-President*
LAMAR BARNETT	*Secretary*
RUPERT O. BUCKLEY	*Treasurer*
LOUIS A. CONERLY	*Corresponding Secretary*
W. H. MONTGOMERY	*Marshall*

FACULTY ADVISOR

Prof. J. L. Fletcher

MEMBERS

W. L. Adams
C. W. Alliston
E. A. Anderson
C. R. Aust
Lamar Barnett
Max E. Benoist
C. O. Boone
C. S. Bozeman
Rupert O. Buckley
Guy Byford
B. J. Carter
L. W. Carter
C. W. Carty
E. M. Clark
Joe H. Clements
C. A. Cobb
Louis A. Conerly
Earnest Crawford
J. W. Crook
E. A. Currey, Jr.
A. S. Echeverria
E. L. Filgo
H. J. Fiore
Albert Fleming, Jr.
Maynard Gardner
Howard Garrett
H. M. Hailey
A. G. Harris
Alton Harris
Wesley Harvey
J. N. Hays
W. L. Henry
L. M. Hicks
E. H. James
R. A. Kates
J. H. Kemp
George Killion
B. B. Kirkland
W. C. Loden
Earl W. Lundy
Tommy Marshall
W. W. Martin
S. R. Mashburn
J. A. McGuire
J. H. Montgomery
W. H. Montgomery
A. C. Moore
James P. Orr
A. Pallop
H. F. Patrick
J. D. Patrick
C. E. Perrott
Jack A. Pevey
Henry C. Pilkinton
M. D. Randle
A. M. Ratcliff
Charles Reeves
George Rone
B. G. Ruffing
Bernell Ruffing
Howard E. Russell
O. R. Segrest
W. H. Shirley
C. K. Smith
W. B. Smith
Jack A. Speights
Leland Wayne Stewart
T. E. Suttle
Bryan Swilley
Henry Thomason
J. B. Thompson
J. H. Troutt
E. R. VonKohn
Arthur Watts
Alton Westbrook
Max Word

Adams
Alliston
Anderson
Barnett
Benoist
Bozeman
Brett
Buckley

Byford
Carter
Carter
Clark
Clements
Conerly
Crawford
Currey

Doolittle
Filgo
Fiore
Fleming
Gardner
Garrett
Hailey
Harvey

Hays
Henry
Hicks
ames
emp
illion
oden
undy

Martin
Mashburn
McGuire
Montgomery, J.
Montgomery, W.
atrick
errott
evey

ilkinton
andle
atcliff
eeves
one
uffing, G.
uffing, B.

ussell
nith
grest
eights
ewart
ttle
homason

hompson
outt
oshaw
anKohn
atts
estbrook
ord

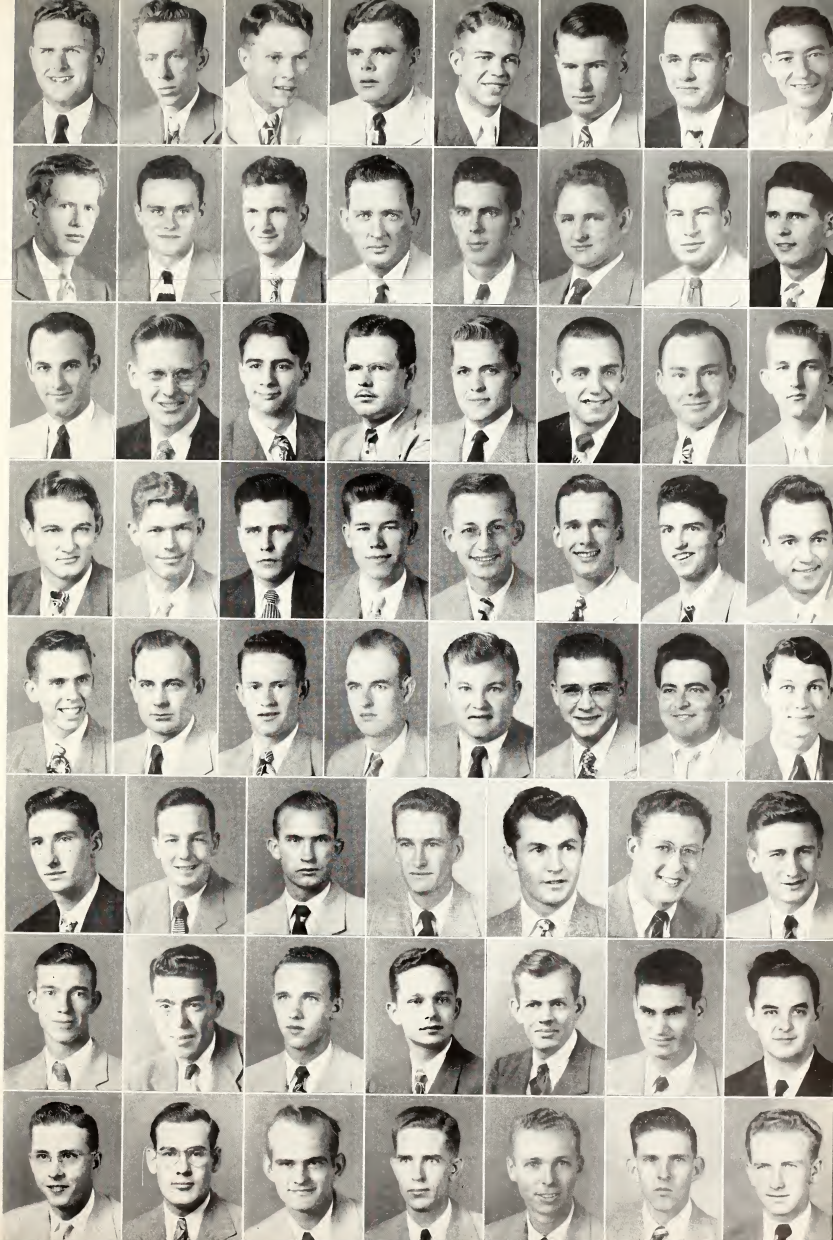

AGRONOMY CLUB

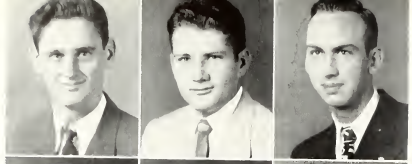

Albritton

Boyd

Bright

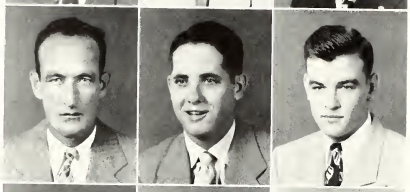

Brown

Caffey

Carpenter

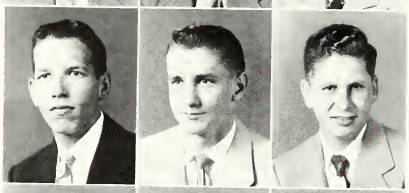

Dunaway

Heard

Hickman

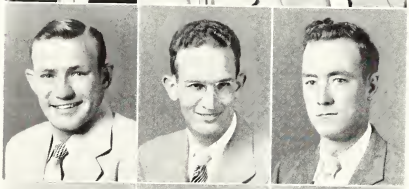

Houston

Jones

Martain

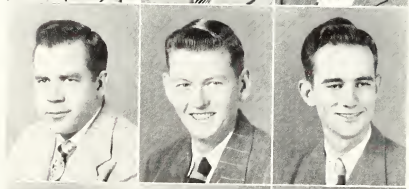

Mauldin

McWhorter

Mitchell

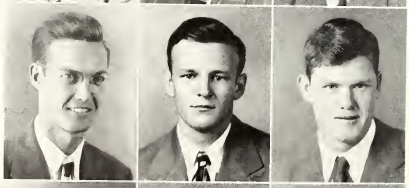

Murphy

Read

Smith

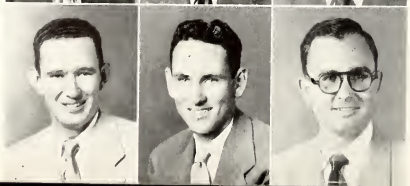

Standifer

Winstead

Yeates

The local branch of the American Society of Agronomists was officially installed at Mississippi State College on January 1, 1937. Up to that time it had functioned as a local club. Its ideal is to further education in the fields of agronomy in the United States and to bring into closer contact students majoring in agronomy.

OFFICERS

George W. Yeates . . . . *President*
Rouse Caffey . . . . . *Vice-President*
C. G. McWhorter . . *Secretary and Treas.*
Norman Brown . . . . . *Reporter*

MEMBERS

John D. Albritton
Bill Boyd
W. E. Bright
Norman Brown
Rouse Caffey
Billy Carpenter
Dan A. Dunaway
J. B. Gill
J. R. Heard
Richard Hickman
P. D. Houston
Robert E. Jones
John B. Martain
T. A. Mauldin
Guy McDill
C. G. McWhorter
Roy L. Mitchell
B. C. Murphy
Charles Read
Joe Sanford
R. J. Smith
Leonidas Standifer
E. Elmo Winstead
George W. Yeates

AMERICAN SOCIETY OF AGRICULTURAL ENGINEERS

The purpose of ASAE shall be to stimulate interest, create fellowship and disseminate knowledge in the fields of Agricultural Engineering and Farm Engineering. The club meets bimonthly and features guest speakers who are outstanding in their chosen fields of Agriculture. The club participates in all college activities with a special emphasis on agricultural day.

OFFICERS

HUGH McMURPHY . . . . . *President*
R. J. REYNOLDS . . . . . *Vice-President*
EMMETT BOLAND . . . . . *Secretary*
JOHN L. McVEY . . . . . *Treasurer*
RUFUS BROOME . . . . . *Reporter*
W. C. HOWELL . . . . . *Faculty Advisor*

MEMBERS

Joe Anderson
Ernie P. Aune
Raymond Aust
E. M. Boland
Rufus Broome
G. M. Bowers
Clifford Brown
Joe Carter
Thomas C. Ewing
Floyd Fulgham
Howard Gardner
John Geter
Basil Gordon, Jr.
W. L. Harrison
Charles C. Hardin
Horace Jellenc
Roscoe Legg
Hugh McMurphy
John L. McVey
W. D. McRoy
James McKell
D. L. Miller
Tommy L. Mixon
D. L. Morrow
Thomas W. Nail, Jr.
Robert Noel
W. H. Orsborn
M. B. Orsborn
Edgar H. Pressgrove
A. Chester Pilgreen
R. J. Reynolds
Lavon Slaughter
James Talbert
O. L. Turner
G. L. Vaughan
Frank K. Vickers

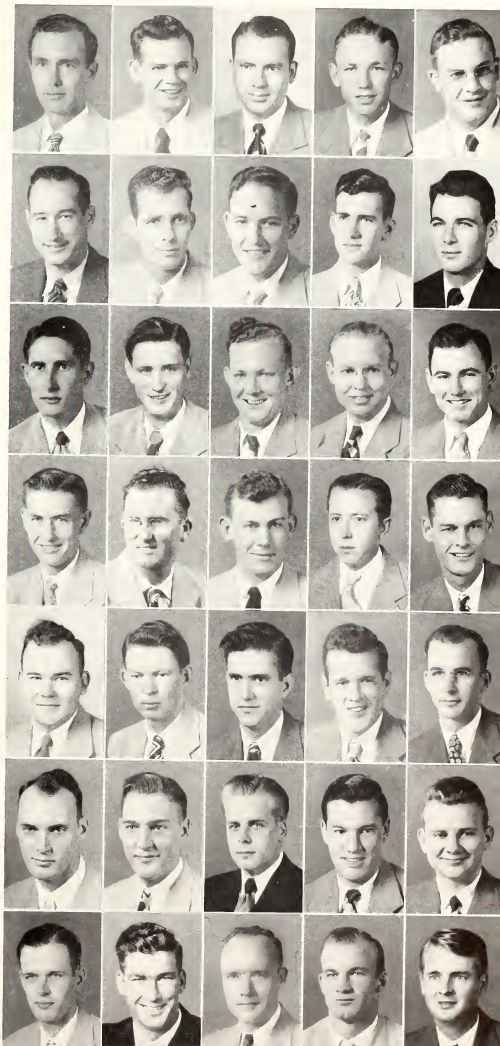

Anderson
Aune
Aust
Boland
Broome

Bowers
Brown
Carter
Ewing
Fulgham

Gardner
Geter
Gordon
Harrison
Hardin

Jellenc
Legg
McMurphy
McVey
McRoy

McKell
Mixon
Morrow
Nail
Noel

Orsborn, W.
Orsborn, M.
Pressgrove
Pilgreen
Reynolds

Slaughter
Talbert
Turner
Vaughan
Vickers

INSTITUTE OF RADIO ENGINEERS

Babb
Beard
Bell
Bolian
Buchanan
Chapman
Curtis
Distefano
Douglas
Guyton
Holman
Hemphill
Herring
Holley
Idiaquez
Johnson
Jones
Lee
Lewis
McCormick
Morgan
Ramsey
Richardson
Riley
Segrest
Streeter
Sumroll
Thornton
Tynes
White
Wilson
Wilson

The Institute of Radio Engineers was organized in 1912 to advance the art and science of radio communication, and to promote the professional welfare of engineers engaged therin. The Missisippi State College Student Branch of The Institute of Radio Engineers was organized in 1949 with the purpose of the dissemination of knowledge of the theory and practice of electronics, communications, and other related fields of engineering and science, as well as to further the professional development of the student.

OFFICERS

HAL P. BEARD . . . . . *Chairman*

JOHN A. JOHNSON, JR. *Vice-Chairman & Program Committee Chairman*

L. R. LEWIS . . . . . *Secretary*

HUGH W. WILSON . . . . . *Treasurer*

DAVID C. CHAPMAN *Membership Committee Chairman*

K. C. STREETER . *Publicity Committee Chairman*

FACULTY ADVISOR

Wm. L. Brown

MEMBERS

James M. Babb
Hal P. Beard
C. V. Bell
Som Bolian, Jr.
W. D. Buchanan
D. C. Chapman
Lexton H. Curtis
L. A. Distefano
J. F. Douglas, Jr.
W. L. Guyton
H. F. Halman
John M. Hemphill
J. W. Herring
S. G. Holley
J. T. Idioquez, Jr.
J. A. Johnson, Jr.
D. O. Jones
Robert E. Lee
L. R. Lewis
R. S. McCormick
S. E. Morgan
James Parker
M. F. Ramsey
M. E. Richardson
C. W. Riley
H. W. Segrest
K. C. Streeter
W. R. Sumroll
L. W. Thornton
L. L. Tynes
B. C. Wells
J. R. White
H. W. Wilson
R. B. Wilson

INSTITUTE OF AERONAUTICAL SCIENCES

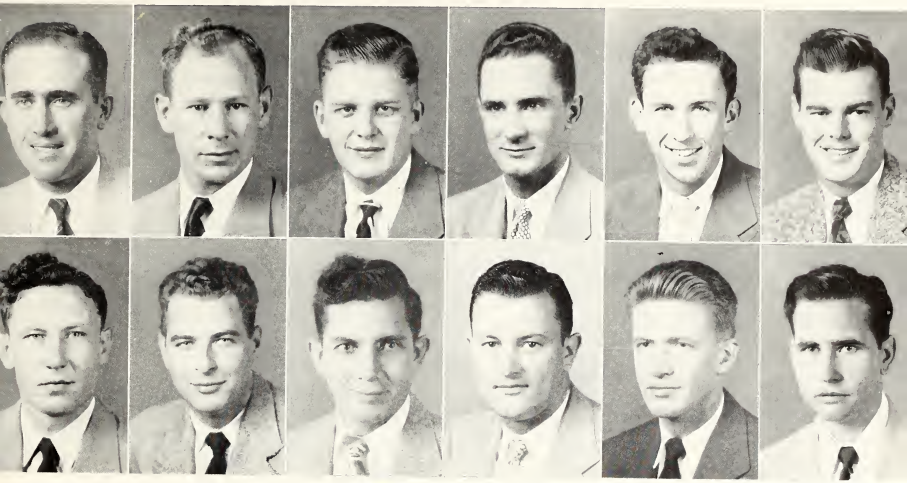

Bailey — Hebert — McDonald — Prinz — Savelle — Warren
Hawthorne — Kline — Miller — Rodriguez — Spangler — Wise

The Institute of the Aeronautical Sciences is prominent in the professional aeronautical industry. Its primary purpose is the advancement and dissemination of knowledge of the theory and practice of the aeronautical sciences.

Juniors and Seniors in the Aeronautical Engineering and Commercial Aviation Schools are eligible to become student members. Upon graduation, each student member is transferred to technical membership in the I.A.S.

The present chapter was reactivated during the spring of 1947, largely due to the efforts of Robert L. Liddell and Harry C. Smith, who were members of the pre-war chapter.

OFFICERS

PROFESSOR FRANKLIN S. EDWARDS . . . . *Honorary Chairman*
HERMAN D. McDONALD . . . . . *Chairman*
ROBERT H. SPANGLER . . . . . *Vice-Chairman*
WILLIAM M. SAVELLE . . . . . *Recording Secretary*
CECIL D. BAILEY . . . . . *Corresponding Secretary*
PAUL E. HEBERT . . . . . *Treasurer*

MEMBERS

Cecil D. Bailey
James M. Hawthorne
Paul E. Hebert
W. Huntington
Frank E. Kline
Herman D. McDonald
Percy H. Miller
Edwin W. Prinz
George E. Rodriguez
William M. Savelle
Robert H. Spangler
Richard L. Warren
Norman Wise

AMERICAN SOCIETY OF

The objects of the American Society of Civil Engineers are the advancement of the science of engineering, the professional improvement of its members, the encouragement of intercourse between men of practical science, and the establishment of a central point of reference and union for its members.

OFFICERS

JAMES R. ASHLEY . . . . . *President*
THOMAS W. WORTHINGTON . . . . . *Vice-President*
HARRY H. BARNES, JR. . . . . *Secretary*
DAVID E. BREWER . . . . . *Treasurer*
PROF. E. D. MYERS . . . . . *Faculty Advisor*

MEMBERS

John L. Anderson
William F. Appleton
Joe C. Applewhite
James R. Ashley
Robert S. Atkinson
Harry H. Barnes, Jr.
Horace W. Beasley
Claude H. Bennett
George H. Bethea
Moses R. Box
David E. Brewer
Robert V. Bristow
Joe L. Brown
Francis A. Buescher
Frederick R. Clark
Thomas S. Clemmons
Joe H. Collier
John M. Combs
Lester G. Cook
Walter E. Cope
Joe M. Crow
Irwin D. Crowley, Jr.
Robert E. Day
James E. Dettman
Charles E. Draper
James E. Easter
Robert L. Echols
Charles H. Filgo
Andrew J. Fitzsimons
James R. Flint
John M. Ford
Joe B. Fryer
Luis G. Garcia
Yet Lin Gee
Sam D. Godbold
Harold G. Golden
Arthur L. Goodman
Robert G. Graves
James H. Hanna
Kenneth M. Hayward
Alfred B. Hicks
John W. Hill
Berl L. Hodum
Thomas J. Hossley
Roy Howell
Ralph D. Jackson
James G. James
Frank H. Janous
Edward Johnson
James E. Joy
Max C. Lassiter
Jack W. Lemmons
Cecil H. Lewis
Adrian L. Long
Joe H. Losset
Billy B. Lyle
Arrah C. McClendon
Bernard E. McDearman
Edgar L. Malvaney
James R. Mansell
Ray T. Mason
Herbert G. Miller
Ernest L. Morris
John J. Mott
Walter G. Nanny, Jr.
Joseph P. Perry
William E. Poe
Robert A. Price
John R. Prince
Lawrence M. Roberts
Ronald E. Robinson
Gregory L. Root
Louis J. Shows
Willis C. Shultz
Charles P. Smith
Hubert M. Sowell
Ellis L. Spencer
Adolphe F. Sterken
William P. Stevenson
Raymond O. Stinson
Buford D. Stroud
Joe A. Sutherland
Mabry J. Taylor
Walter G. Thomas
Sidney G. Tucker
Cooper J. Twaddle
Harry H. Ulery
Finley G. Van Brocklin
Benny D. Verell
James V. Whitaker
James H. Wiltshire
James W. Woodard, Jr.
Joe B. Woody
Thomas W. Worthington
Clifton D. Yeager
Hansel N. York

CIVIL ENGINEERS

Anderson
Appleton
Applewhite
Ashley
Barnes
Beasley
Bethea
Box
Brewer

Bristow
Brown
Buescher
Clark
Clemmons
Collier
Combs
Cook
Cope

Crow
Crowley
Day
Dettman
Draper
Easter
Echols
Filgo
Flint

Fryer
Garcia
Gee
Godbold
Golden
Goodman
Graves
Hanna
Hayward

Hill
Hodum
Hossley
Howell
Jackson
James
Janous
Johnson
Joy

Lassiter
Lemmons
Lewis
Long
Losset
Lyle
McClendon
Malvaney
Mansell

Mason
Miller
Morris
Poe
Price
Prince
Roberts
Robinson
Root
Shows

Shultz
Sowell
Spencer
Sterken
Stevenson
Stinson
Stroud
Sutherland
Taylor
Thomas
Tucker
Twaddle
Ulery
Van Brocklin
Verell
Whitaker
Woodard
Woody
Worthington
York

AMERICAN SOCIETY OF

Founded in 1928 through the efforts ot Professor R. C. Carpenter and Professor O. D. M. Varnado, the Student Branch of the American Society of Mechanical Engineers has prospered until it now has a record membership. The organization is actually an outgrowth of the old Mississippi Agricultural and Mechanical College Engineers Club, the members of the club becoming affiliated with the various national engineering societies.

The local student branch of ASME, at its meetings held every other Thursday, endeavors to keep within the object of the parent organization by the showing of technical films, discussions, visits of prominent speakers, and attendance of professional meetings.

Inactivated in 1942 because of insufficient membership, the society was reorganized in 1946 as the result of the efforts of the returning veteran members and the recently retired Honorary Chairman, Professor H. P. Neal.

OFFICERS

A. G. HOLMES, JR. . . . . *Honorary Chairman*
M. F. SHANTEAU, JR. . . . . *Student Chairman*
M. P. CLARK . . . . . *Vice-Chairman*
G. E. VAIL . . . . . *Secretary-Treasurer*

MEMBERS

C. D. Baggett
D. W. Barton
Morgan R. Bedford
William H. Bethune
Dolphus H. Black
Clinton C. Boyd
Ted Brister
Robert M. Browning
J. R. Burdette
W. B. Campbell
Liston E. Cartledge
Renan Casares
Murray P. Clark
John W. Cook
H. S. Coumbe
Robert W. Dalton
George T. Edwards, Jr.
James A. Evans, Jr.
Ray D. Etheridge
Milton K. Everett
Ernest J. Falgo
Samuel A. Farr
Leon Faulkner
Ulas E. Garrison
B. B. Golden
M. O. Graham
S. E. Grant
D. W. Goff
R. W. Gong
J. E. Green
W. A. Green, Jr.
J. S. Hamilton
J. H. Harper, Jr.
J. L. Hedleston
J. C. Herring
Roy G. Hicks
P. W. Higgs
B. L. Hodges
Oscar A. Johnson, Jr.
Morgan F. Jones, Jr.
Robert N. Kittrell
Fred T. Komp, Jr.
Herschel E. Lane
Alton Leger, Jr.
Ray W. Lipe
Alvin A. McCallum
Owen Sim McCoy, Jr.
L. Q. McDonald
Irving E. Magoon
James R. Martin, Jr.
Edgar G. Miles
Waymon Minyard
A. R. Moen
James T. Monk
Alton F. Moss
Lester A. Moss
Daniel B. Myers
H. A. Nichols
David Hugh Owen, Jr.
L. D. Perkins, Jr.
Robert L. Powell
James R. Pratt
John R. Rayburn
Durward T. Read
Robert D. Reeves
George L. Reid, Jr.
Arthur R. Riley
Daniel C. Ruble
James W. Rummel
W. K. Russell
Marcus Shanteau
Willis C. Schultz
Fred L. Shuman
Cyrus E. Small, Jr.
Edwin Smylie
Robert L. Sneed
Henry Spang, Jr.
Wayne F. Spell, Jr.
Milton T. Spencer
Gerald G. Stack
H. T. Strain
Forrest W. Streeter
H. R. Stringer
Joseph B. Thomas
Everett S. Tomlinson
Robert Earl Traylor
Thomas A. Tullos
T. H. Turner, Jr.
Glenn E. Vail
Edward C. Walker
Jack R. Walker
Meredit M. Walker
Glen B. Walley
Henry L. Warnack
James A. Woods
J. V. Wyatt

MECHANICAL ENGINEERS . .

Baggett
Barton
Bethune
Black
Boyd
Brister
Browning
Burdette
Campbell
Cartledge
Casares
Clark
Cook
Coumbe
Edwards
Etheridge
Evans
Everett
Falgo
Faulkner
Garrison
Golden
Graham
Grant
Goff
Gong
Green
Green
Hamilton
Harper
Hedleston
Herring
Hicks
Higgs
Hodges
Johnson
Jones
Kittrell
Kimp
Lane
Leger
McCallum
McCoy
McDonald
Magoon
Martin
Miles
Minyard
Monk
Moss
Moss
Nichols
Owen
Perkins
Powell
Pratt
Rayburn
Read
Reid
Riley
Ruble
Rummel
Russell
Shanteau
Shultz
Shuman
Small
Smylie
Sneed
Spang
Spell
Spencer
Stack
Strain
Streeter
Thomas
Tomlinson
Traylor
Tullos
Turner
Vail
Walker
Walker
Walker
Walley
Warnack
Woods
Wyatt

AMERICAN INSTITUTE OF

The Mississippi State College branch of the American Institute of Electrical Engineers had its beginning in 1925 as a part of Mississippi A. and M. Its growth has paralleled that of our Alma Mater; and its purpose—"advancement and dissemination of knowledge of the theory and practice of electrical engineering, and the presentation of a proper perspective of engineering work"—has to a great extent been fulfilled throughout these years. The organization is kept abreast of the times by an efficient program of lectures and films.

OFFICERS

WILLIAM D. WOLEBEN . . . . . *President*
ROBERT E. LEE . . . . . *Vice-President*
WILLIAM F. BYARS . . . . . *Secretary and Treasurer*
PAUL B. JACOB, JR. . . . . *Advisor*

FACULTY MEMBERS

L. L. Patterson
H. C. Simrall
W. L. Brown
P. B. Jacob
J. C. McKee

L. B. Farabee
M. M. Cox
R. S. Wiseman
C. C. Harris
R. J. Boehme

A. L. Shelley
S. L. Woolley
R. H. Guess
B. H. Burdine
R. S. Carlson

MEMBERS

John P. Ammon
John S. Barber
James A. Beach, Jr.
Hal P. Beard
Ladell Beckham
Claude V. Bell
Warren R. Blomeley
Sam Bolian
Edwin L. Buchanan
William D. Buchanan
Ronnie M. Burkhalter
William F. Byars
Jack C. Calk, Jr.
William C. Carter
John H. Carr
Robert C. Catledge
Rick N. Cavender
David C. Chapman
Lawrence E. Clark
Samuel L. Corbin
Charles F. Crawford
Lexton H. Curtis
Edward G. Dunning
Jessie R. Easterling

Thomas M. Flanagan
Cullen R. Flynt
John W. Gibson, Jr.
Charles M. Goodson
Walter L. Guyton
Jack Hayden
Lawrence H. Hickman
Carlton L. Hooper
Yerby L. Hughes
John A. Johnson
Delma O. Jones
Robert E. Lee
Alton Leger, Jr.
Launice R. Lewis
John E. Lipsey
Robert S. McCormick
Paul H. McMinn
Harold McMullen
George C. McNeill
Douglas M. Magers
Harrison L. Maxey
Harold R. Moore
William N. Moore
David W. Parker

Herbert G. Peaster
Robert C. Pierce
Ira G. Pope
Thomas E. Pylant
Murray Regan
Elmer K. Richardson
Marvin E. Richardson
Clarence W. Riley, Jr.
Ralph H. Segrest
Robert L. Sharp
Chan W. Sidney
Robert T. Sloan
Rayburn E. Smith
Mitchel O. Stinson
William R. Sumrall
Charley G. Trevillion
Henry Waring, Jr.
William W. Welch
Boyd C. Wells
Robert C. Willis
Hugh W. Wilson
Robert J. Wheeler
James R. White
William D. Woleben

ELECTRICAL ENGINEERS

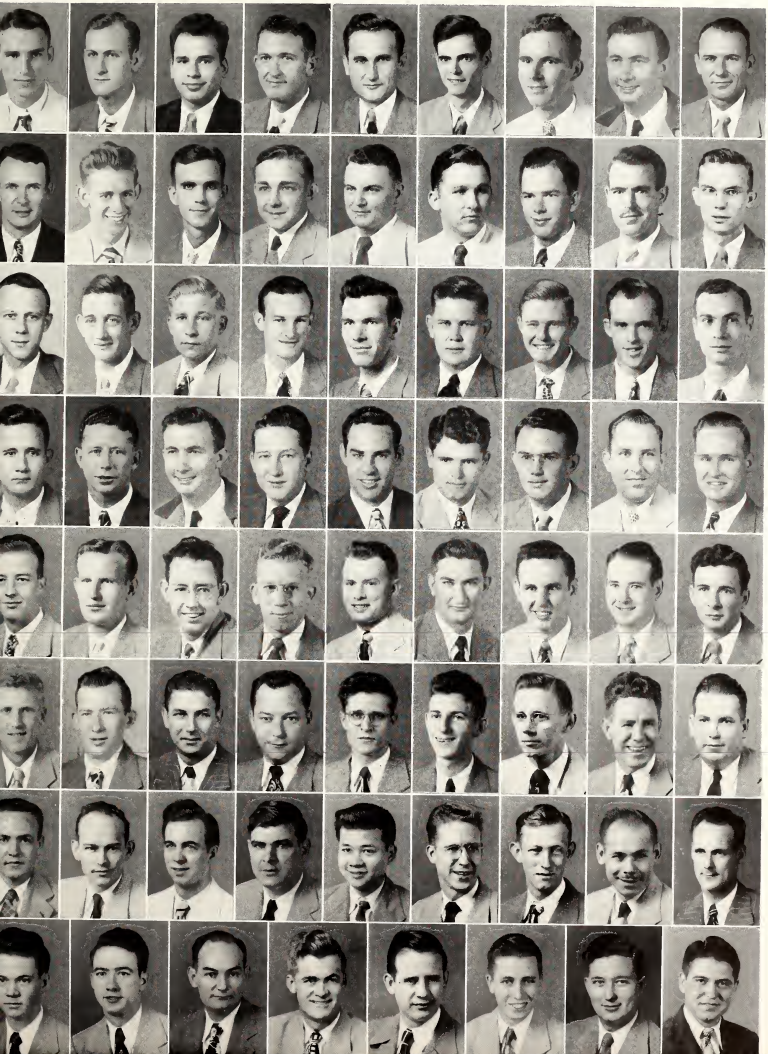

Ammon
Borber
Beoch
Beord
Beckham
Bell
Blomeley
Bolian
Buchanan, E.

Buchanan, R.
Burkholter
Byars
Calk
Carter
Carr
Cattledge
Cavender
Chopmon

Clark
Corbin
Crawford
Curtis
Dunning
Easterling
Flanogan
Flynt
Gibson

Goodson
Guyton
Hayden
Hickmon
Hooper
Hughes
Johnson
Jones
Lee

Leger
Lewis
Lipsey
McCormick
McMinn
McMullen
McNeill
Maguire
Maxey

Moore
Moore, W.
Porker
Peaster
Pierce
Pope
Pylant
Regan
Richardson

Richardson, M.
Riley
Segrest
Sharp
Sidney
Sloan
Smith
Stinson
Sumrall

Trevillion
Waring
Welch
Willis
Wilson
Wheeler
White
Woleben

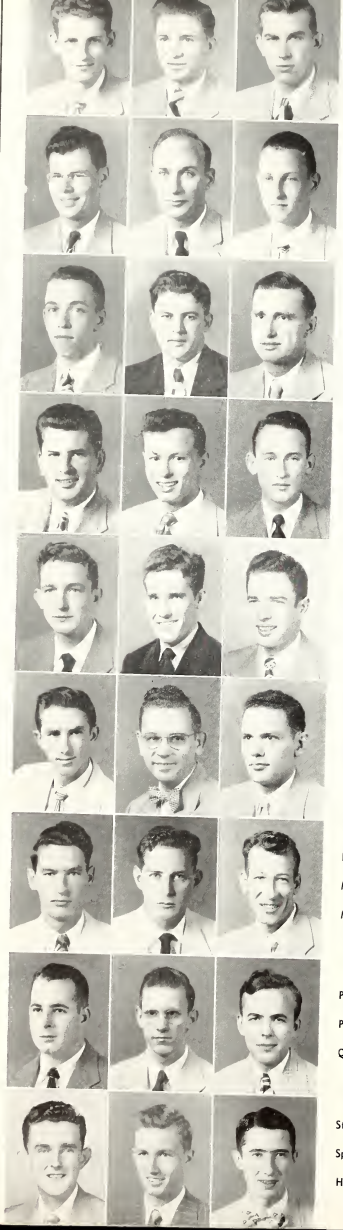

Allen
Ball
Beisel
Blanchard
Cannon
Chatham
Crow
Dantzler
Dickinson
Dorroh
Gray
Grice
Henry
Jackson
Jamison
Johnson
Lampkin
Lester
Lightner
McDonald, F.
McDonald, W.
Petkovsek
Pylant
Quinn
Stribling
Spence
Hornsby

STUDENT CHEMICAL ENGINEERS

The Mississippi State College Student Chemical Engineers was founded in April, 1949. The object of this organization is to promote the professional growth of members through suitable programs and the advancement of Chemical Engineering at Mississippi State College.

OFFICERS

HUNTER W. HENRY, JR. . . . . *President*
OSCAR H. JOHNSON, JR. . . . . *Vice-President*
ANDREW J. LAMPKIN, JR. . . . . *Secretary-Treasurer*

FACULTY ADVISORS

Dr. M. P. Etheredge W. A. Reinhardt

MEMBERS

Maxwell C. Allen
Billie J. Ball
Bob O. Beisel
William J. Blanchard
Marion L. Brown, Jr.
James H. Cannon
George B. Chatham
Terry T. Crow
Thomas H. Dantzler
Homer C. Dickinson
Joseph D. Dorroh
William A. Gray
James B. Grice
Hunter W. Henry
Edwin R. Jackson
William D. Jamison
Oscar H. Johnson, Jr.
Andrew J. Lampkin, Jr.
Dozier Lester, Jr.
Louis Lightner
Fred McDonald
William E. McDonald
John M. Petkovsek
Hugh S. Pylant
Taylor M. Quinn
George N. Stribling
James Spence
L. T. Hornsby

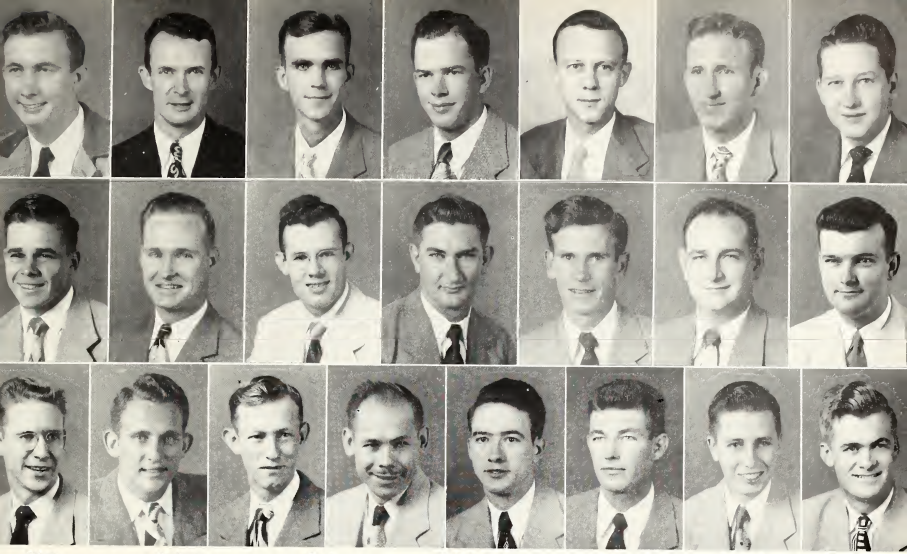

Bolian
Kelly
Sloan

Buchanan
Lee
Smith

Byars
McKeithen
Smith

Catledge
McMullen
Stinson

Clark
Manning
Waring

Watkins

Dempsey
Maxey
Wheeler

Hickman
Shields
Willis

In September, 1948, the illumination option was created in the Electrical Engineering Department. The students in this option formed an organization called the Illuminating Engineering Club. The purpose of this club was to become recognized as a student branch of the Illuminating Engineering Society.

The purpose of the Illuminating Engineering Society is for the advancement and study of theoretical and practical knowledge of the science and art of illumination.

Membership in this professional society is open to anyone interested directly or indirectly in the art of illumination.

ILLUMINATING ENGINEERING SOCIETY

OFFICERS

KENDALL C. DEMPSEY . . . . . *Chairman*
ROBERT C. WILLIS . . . . . *Secretary-Treasurer*

MANAGERS

Edra L. Maxy, Jr.
W. G. McKeithen
Henry A. Waring
Leigh Watkins

MEMBERS

Sam Bolian, Jr.
William D. Buchanan
William F. Byars
Robert C. Catledge
Lawrence E. Clark
Kendall C. Dempsey
Lawrence H. Hickman
Samuel D. Kelly
Robert E. Lee
W. G. McKeithen
Harold G. McMullen
Billy T. Manning
Edra L. Maxey, Jr.
Edwin W. Shields
Robert T. Sloan
E. Mark Smith
Rayburn E. Smith
Mitchell O. Stinson
Henry A. Waring
Leigh Watkins
Robert J. Wheeler
Robert C. Willis

SOCIETY FOR THE ADVANCEMENT OF MANAGEMENT

The student chapter of the Society for the Advancement fo Management at Mississippi State Collge consists of students who are interested in Scientific Management. Meetings are held every two weeks, and outstanding speakers are invited to speak on subjects pertaining to problems of management. The Chapter sponsors field trips to visit Industrial sites in surrounding areas.

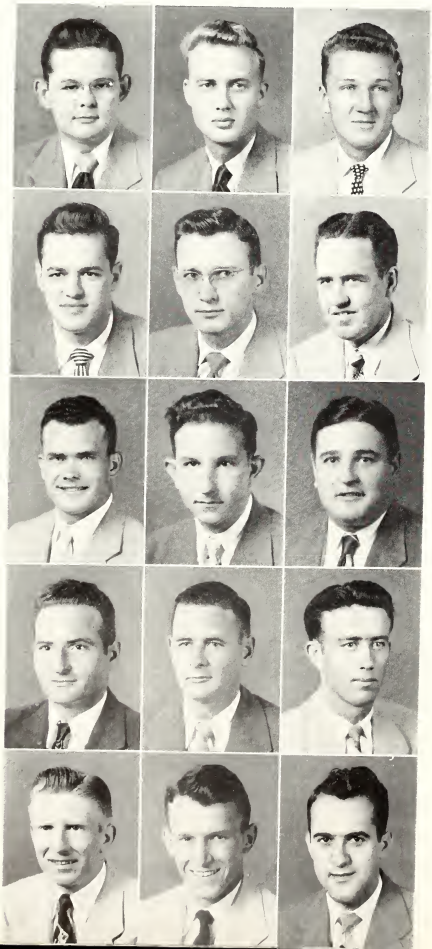

Aldridge

Allen

Burrous

Corkren

Denson

Giles

Heflin

Lane

Morgan

Powell

Pratt

Rice

Self

Seitz

Walker

DEPARTMENT HEAD

John J. MacAllister

Associate Professor Industrial Management
Faculty Advisor

Russell J. Johnson

Assistant Professor Industrial Management
Associate Member

Charles W. Flynn

Acting Instructor Industrial Management

OFFICERS

BURNETT A. GILES . . . . . *Program Chairman*
OLEN R. HEFLIN . . . . . *Treasurer*
IRA M. LANE, JR. . . . . *Secretary*
PAUL S. MORGAN, JR. . . . *Membership Chairman*
ROBERT L. POWELL . . . . . *President*
JACK R. WALKER . . . . . *Vice-President*

MEMBERS

Thomas E. Aldridge	Ira M. Lane, Jr.
William H. Allen	Paul S. Morgan, Jr.
Homer C. Burrous	Robert L. Powell
James P. Corkren	James R. Pratt
Wellington K. Denson	David L. Rice, Jr.
Burnett A. Giles	Thomas E. Self
Olen R. Heflin	Edward Seitz
J. B. Johnson	Jack R. Walker

SIGMA GAMMA EPSILON

Bicker

Burchfield

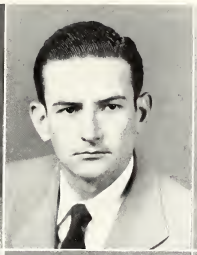
Felder

Fleming

Johnson

May

McDaniel

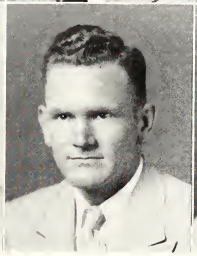
Renfroe

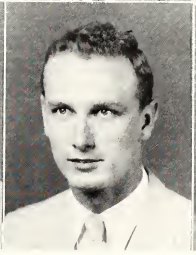
Wilson

Wright

Alpha Upsilon Chapter of Sigma Gamma Epsilon, national honorary professional fraternity, is composed of Juniors and Seniors who are majoring in Geology and having a minimum of a two quality point average in this subject.

This fraternity is devoted to the advancement of the Earth Sciences and was founded at the University of Kansas in 1915.

The Alpha Upsilon chapter of this campus was granted its charter in May, 1948.

OFFICERS

EDWARD B. McDANIEL, JR. . . . *Vice President and Historian*
ROBERT B. WILSON . . . . . *Secretary-Treasurer*
EDWARD D. FLEMING . . . *Corresponding Secretary and Editor*

FACULTY MEMBERS

Dr. Paul H. Dunn
Dr. Merle W. Myers, Advisor
Mr. Richard J. Hughes, Jr.
Mr. Cecil Marion

MEMBERS

Alvin R. Bicker, Jr.
Luther F. Bryant
George E. Burchfield
Paul Felder
Edward D. Fleming
Fred G. Johnson
John E. May
Edward B. McDaniel, Jr.
Ned H. Phillips
Elder L. Reddoch
Honore M. Renfroe
Robert B. Wilson
Jesse F. Wright

DIP AND STRIKE CLUB

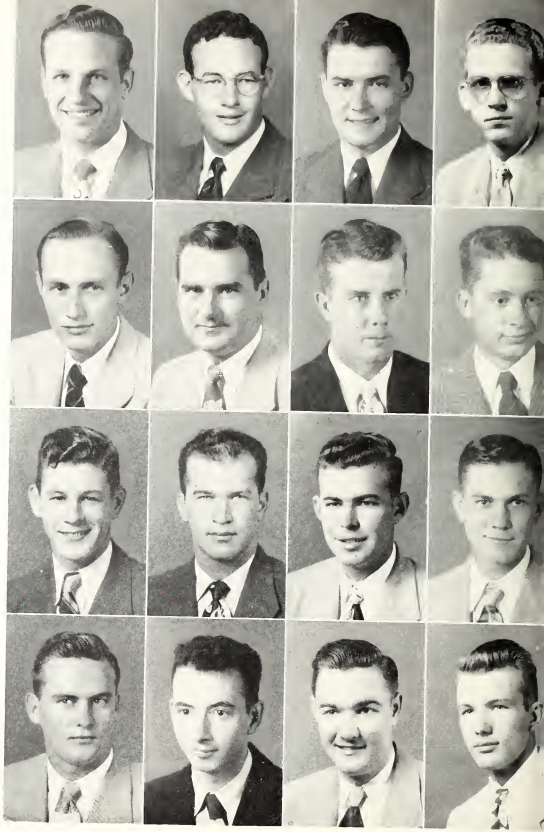

Davenport
Davis
Fryman
Garrett

Keady
Mallette
McCormick
Myers

O'Neal
Sinquefield
Smith, B.
Smith, D.

Varnado
Wall
Westbrook
Woodward

The Dip and Strike Club has for its purpose the combining of Geology and Geography students into one organization to discuss common problems. This club was reorganized on October 30, 1946.

OFFICERS

JOHN D. MYERS . . . . . *President*
WILLIAM DAVENPORT . . . . . *Vice-President*
BERNARD WESTBROOK . . . . . *Sgt.-at-Arms*
DERRELL SMITH . . . . . *Secretary*
H. B. SINQUEFIELD . . . . . *Treasurer*

MEMBERS

William Alvin Davenport
Ralph Davis
Alfred Fryman
Marion Garrett
Don Keady
Paul Mallette
Wade McCormick
John Myers
Edwin O'Neal
Willie Parsons
H. B. Sinquefield
Billy Smith
Derrell Smith
Norwood Varnado
J. Ray Wall
Bernard Westbrook
John Woodward

The Barristers' Club was organized in the spring of 1946 for the purpose of those students enrolled in Pre-law or those who intended to pursue law as their profession. The chief function of the organization is the banquets that are held each month. Some member of the legal profession presides as guest speaker.

OFFICERS

RAYMOND E. RHODES . . . . . *President*
JAMES E. BOST . . . . . *Vice-President*
JOHN M. MARCHBANKS . . . . *Secretary and Treasurer*

FACULTY ADVISORS

Professor Magruder
Professor Evans

MEMBERS

William R. Allen
James E. Bost
David F. Caldwell
Winton Cain
La Frinia Fain Carpenter
Robert W. Dyer
Winiford H. Guin
Forust Fooshee
John William Hadsky
Jerold J. Herring
Bryan Johnson
John M. Marchbanks
Hershel Moss
Raymond E. Rhodes
David L. Rice
Jack Scarbrough
John O. Southward
Albert C. Weeks
Herbert M. Welborn
James Wise

Allen
Bost
Cain
Caldwell

Dyer
Fooshee
Herring
Johnson

Marchbanks
Moss
Rice
Scarbrough

Southward
Weeks
Welbourn
Wise

BARRISTER' CLUB

ACCOUNTING CLUB

The Accounting Club was organized in 1946 under the direction of Mr. W. W. Littlejohn. The Club is a local professional organization designed to promote a closer relationship between theoretical and practical accounting, to promote professional ethics, and to aid graduates in securing employment in their chosen field. Certified Public Accountants, industrial accountants, and business leaders are brought to the campus by the Club for conferences, interviews, and addresses at intervals throughout the year.

OFFICERS

JACK WRIGHT . . . . . *President*
JOE C. ALLEN . . . . . *Vice-President*
JOE H. BARBER, JR. . . . . *Secretary-Treasurer*
VINTON B. WAITE . . . . . *Reporter*

FACULTY ADVISOR

Edwin Brown, C.P.A.

MEMBERS

Joe C. Allen
Joe H. Barber, Jr.
Percy J. Baker
Auburn Bethany
Robert Brady, Jr.
Luther Brantley
Amos Burns
James M. Case
Walter B. Cooper
Wallace S. Culipher
William C. Currie
Sam Dayhood
Dewey B. Emmons
Harry M. Ferguson
Gaston C. Fletcher
William C. Graves
Windle C. Harris
Jerome B. Hanks
John J. Hanna
Kenneth Hatten
George T. Hutton
Bryan L. Johnson
Billy D. Lee
Burnell R. Lowry
Allan Mapp
Wilbur F. Mashburn
Calvin L. Massey
Carl A. Muller
Cecil C. Murphy
Wiley R. McCoy
Arthur G. McFarling
Cecil C. McGee
William D. Norris
Clayton D. Ott
George Durwood Robinson
Frank S. Serio
Pruitt Smith
Clarence Stegall
V. Burt Waite
Arlie D. Watkins
Glenn L. Watson
Stancil O. Wise
Jack Wright

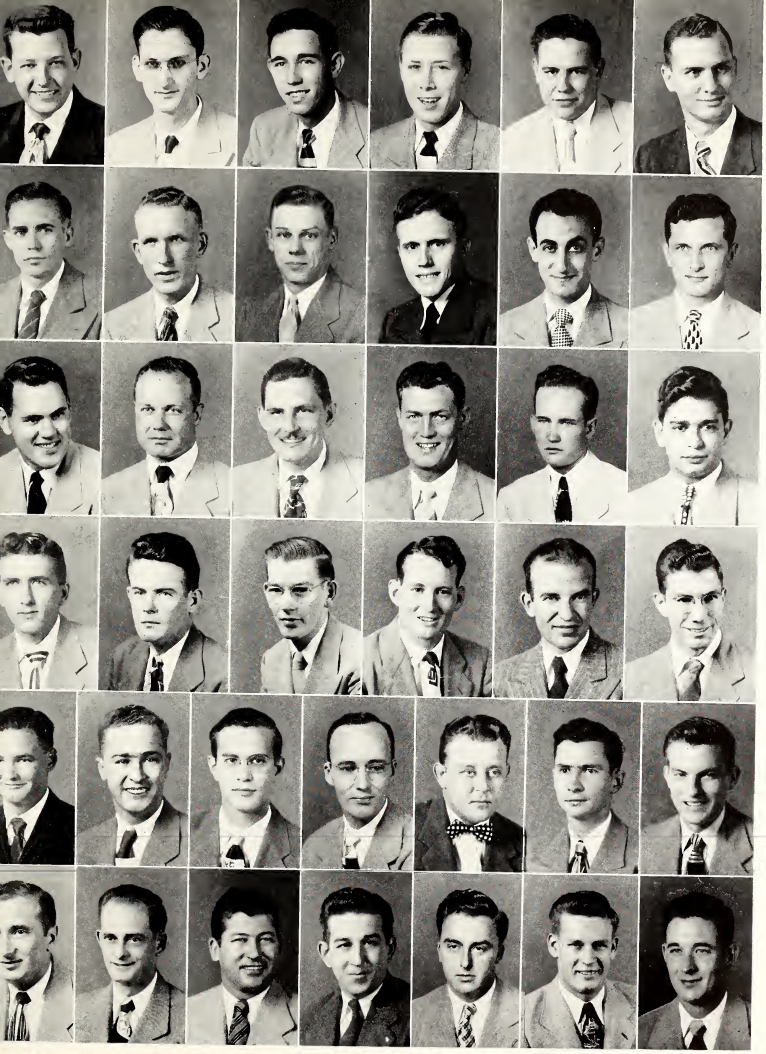

First Row: Allen, Barber, Bethany, Brady, Brantley, Burns. *Second Row:* Case, Cooper, Culipher, Currie, Dayhood, Emmons. *Third Row:* Ferguson, Fletcher, Graves, Harris, Hanks, Hanna. *Fourth Row:* Hatten, Hutton, Johnson, Lee, Lowry, Mapp. *Fifth Row:* Mashburn, Massey, Muller, McCoy, Norris, Ott, Robinson. *Sixth Row:* Serio, Smith, Stegall, Waite, Watkins, Wise, Wright.

MARKETING CLUB

The Mississippi State Marketing Club, composed of students who are marketing majors in the School of Business and Industry, had for its primary objectives the advancement of science in marketing, the fusing of theoretical marketing concepts with practical business situations, the encouragement of scholarship, and to assist its members in making job and professional contacts. Organized in October, 1949, it is one of the largest professional societies on the campus.

OFFICERS

MAURICE W. SMITH . . . . . *President*
WILLIAM F. WATROUS . . . . . *Vice-President*
JAMES A. ROBY . . . . . *Secretary-Treasurer*
JOHN E. LEE . . . . . *Coresponding Secretary*
DAVID J. SCHWARTZ . . . . . *Sponsor*

MEMBERS

Kenneth Allen
Albert T. Anders
Lawrence G. Atkins
Emmett R. Atwood
William D. Baker
Charles L. Bassett
Rex R. Benson
Alvin W. Bentz
Thomas M. Box
Charles J. Bowman
Billy B. Braswell
Pete R. Briggs
Robert D. Bryan
Bill A. Bufkin
James C. Byrne, Jr.
Haynes K. Cade
Elmer W. Clark
Roland B. Cochran
William W. Coulson
William S. Cowsert
George R. Crosby
Charles N. Davis
George H. Dulin
George T. Everett
Edward G. Foresman
Forrest Fooshee
George K. Galloway
Robert E. Gatlin
C. N. Garner
Tom Green
Robert C. Harper
Harold W. Hart, Jr.
Jack Hazard
James L. Hickman
James A. Hines
John D. Jennings
Raymond W. Jordan
Marion J. Kemp
William T. Kemp, Jr.
Joseph E. Kenna
Frank H. King
Bob Kochtitzky
James H. Lacey, Jr.
Robert S. Ladner
Ira M. Lane, Jr.
Sidney L. Lane
Clifford P. Lanier, Jr.
William L. Leake
John E. Lee
Louie E. Little
Robert G. Marchetti
Robert N. McCarthy
John W. McCreight
James O. McDonald
Bowdre McDowell
James L. McGinnis
Howard W. McKeithen
William H. McKinney
James L. McGinnis
Jack W. Miller
Finley L. Moffatt
Gerald T. Moore
Roger P. Moore
John F. Murphy
Charles E. Newman, Jr.
William D. Norman
John A. Oden
James L. Oswalt
John C. Page
Douglas J. Parsons
Claude C. Payne, Jr.
Edward N. Pitnea
William W. Prewitt
J. W. Ray
George C. Rayl, Jr.
Gordin L. Rawls
Joe Y. Robinson
James A. Roby
Edward N. Russell
Paul Ryan
George T. Saxon
Carl Scheider
Ralph F. Shotts
Jack B. Shumate
Sam Simmons
George D. Simpson
Charles E. Smith
Maurice W. Smith
William F. Sparks
Henry W. Starling, Jr.
Willard D. Stevenson
James E. Stone
Harry H. Teasley, Jr.
Will R. Thomas, Jr.
Joseph D. Valentour
James W. Vance
Howard D. Walker
Sam W. Warren
William F. Watrous
Gene S. Williams
Johnnie F. Williams, Jr.
John H. Windham
Joe H. Wilson
Mason A. Winfield
John T. Woodson
O. B. Wooley, Jr.
Glenn H. Woten, Jr.

First Row: Allen, Anders, Atkins, Atwood, Baker, Bassett, Benson, Bentz, Box, Bowman, Braswell. *Second Row:* Briggs, Bryan, Bufkin, Byrne, Clark, Cochran, Coulson, Cowsert, Crosby, Davis, Everett. *Third Row:* Foresman, Fooshee, Galloway, Garner, Green, Harper, Hart, Hazard, Hickman, Hines, Jennings. *Fourth Row:* Jordan, Kemp, Kemp, Kenna, King, Kochtitzky, Lacey, Ladner, Lane, Lane, Leake. *Fifth Row:* Lee, Little, Marchetti, McCarthy, McCreight, McDonald, McDowell, McGinnis, McKeithen, McKinney, Melton. *Sixth Row:* Moffatt, Moore, Moore, Murphy, Newman, Norman, Oden, Oswalt, Page, Parsons, Payne. *Seventh Row:* Prewitt, Ray, Rayl, Rawls, Robinson, Roby, Russell, Ryan, Saxon, Schneider, Shotts. *Eighth Row:* Simmons, Simpson, Smith, Smith, Sparks, Starling, Stevenson, Stone, Teasley, Thomas, Valentour. *Ninth Row:* Vance, Walker, Warren, Watrous, Williams, Windham, Wilson, Woodson, Wooley.

IN APPRECIATION

Only through the highest degree of cooperation by all people concerned, was the 1950 REVEILLE made possible. Credit should be given where credit is due, and in the following few paragraphs, I shall try to recognize those whose efforts made this book a reality.

First, I would like to recognize and thank the faculty, administration, and student body, including all organizations, fraternities, and sororities, who responded so faithfully to the duties that were necessary for them to perform to make the REVEILLE possible.

Second, to Mr. Bob Fearber of the Alabama Engraving Company, and Mr. Johnny Long, of Bowen, Long and Young Printing Company, I wish to express a deep appreciation for their many untiring hours spent on the book and their directed efforts to make sure that the book was delivered on time.

Third, to Mr. and Mrs. Jim Pruitt and Mr. and Mrs. Johnny Barger, I would like to say "Thanks" for the high quality photographs they gave us and the many tiring hours of overtime they spent in order to deliver them to us before the deadline.

Last, but not by any means least, to the REVEILLE staff, whose excellent cooperation and "never say die" spirit in gathering all the material for the 1950 REVEILLE cannot be expressed in words. Theirs was the job without glory and to them I would like to simply say "Thanks for a job well done."

Respectfully,
SAM SIMMONS
Editor-in-Chief

ADVERTISMENTS

Supporting the College Since
Its Foundation

QUALITY GOODS

FAIR PRICES

W. W. Scales & Company

— Since 1845 —

W. M. SCALES, Manager

STARKVILLE MISSISSIPPI

GOOD GULF GASOLINE
and
OTHER GULF PRODUCTS

at the

College Drive Service Station

Phone 1012

After All Entertainment Come to

HI-WAY GRILL

"We'll Make You Glad You're Hungry"

OPEN 'TILL MIDNIGHT CURB SERVICE

BEST WISHES
To the Graduates and
Undergraduates

Staggers Bakery

Butter Flake—Golden Krust Bread

Good Things to Eat

Starkville, Mississippi

Compliments of

G. W. & M. H. Simmons

Shippers of Celebrated Blue Bird Brand

Mississippi Tomatoes in Carlot Loads

Dealers in General Merchandise

UTICA, MISSISSIPPI

Remember Our Advertisers

Made the 1950 REVEILLE Possible

Recommended By
Duncan Hines

ENJOY the . . .

Gardenia Room

Available for Parties

WHOLESOME FOODS
Intelligently Prepared and Served by
Trained Employees

The Gilmer Hotel Coffee Shop

Leo Spatz, Manager

IN MISSISSIPPI'S TWO COLLEGE TOWNS

COLUMBUS

Home of MSCW

IT'S
THE

**GILMER
HOTEL**

STARKVILLE

Home of STATE COLLEGE

IT'S
THE

**STARK
HOTEL**

J. O. SLAUGHTER, General Manager

Serving . . .

southern motorists with dependable petroleum products since the days of the first horseless-carriage.

●

STANDARD
OIL
COMPANY

Incorporated in Kentucky

Bell Cafe

Where the College Boys Go

COLUMBUS, MISSISSIPPI

SINCE 1906 AIR CONDITIONED

ROSSOFF'S

Ladies Toggery Shop

Starkville, Mississippi

The College Girl's
Second Home

OUR AIM is not how much we can get for what we give, but how much can we give for what we get . . .

George Evans Shine Parlor

Re-Sueding

Leather Coats Renewed

—30 Years' Experience—

Starkville Mississippi

Johnston Furniture Co.

Easy to pay the Johnston way.
Dealers in Simmons Box Springs and Mattresses, and other Simmons Products.

Telephone 980

J. H. Cook, Manager

STARKVILLE MISSISSIPPI

Fairway Amusement Company

●

Music Machines
Amusement Devices
Coin Operated Machines

Telephone 2274

2204 Main Street

COLUMBUS MISSISSIPPI

PEOPLES SAVINGS BANK

Member of F. D. I. C.

●

A Friend to the College

STRONG . . . PROGRESSIVE . . . COURTEOUS

Starkville's Leading Bank

Since 1889

●

Walter Page . . . . President

F. Cooper . . . . Vice-President and Cashier

COMPLIMENTS OF . . .

GRILL - -

meals to order

coffee time

between class study

bridge fans

BOOKSTORE - -

text books

school supplies

gents' furnishings

CAFETERIA - -

rapid service

good food

college dances

STATE FOUNTAIN - -

dairy products

curb service

best ice cream

COLLEGE STORE - -

the "shack"

faculty hangout

drugs, sundries & supplies

L. E. FRASHUER, Supervisor

J. H. Harrelson, Manager of Grill

M. Cohen, Manager of Bookstore

C. R. Koehler, Manager of Cafeteria

Mrs. J. H. Harrelson, Mgr. of State Fountain

W. H. Thompson, Mgr. College Store

When You Want a Good Picture–Let "JIM" Make It

PORTRAIT — ACTION
APPLICATION — GROUP

The Official Photographer of the 1949 REVEILLE

Complete File of All Reveille Negatives

•

Jim Pruitt Studio

Starkville Mississippi

Kleban's Shoe Store

STARKVILLE, MISSISSIPPI

"Where Most 'STATE' Men and Women Buy Their Shoes"

The Old Reliable Drug Store
We Specialize In

PHOTOGRAPH SUPPLIES

WIER DRUG CO.

Starkville Missisippi

BEST WISHES TO GRADUATES AND UNDERGRADUATES

THE

DIAMOND SHOP

"Mississippi's Largest Diamond Merchant"

411 MAIN STREET

Columbus, Mississippi

•

Rex and State Theatres

Starkville, Mississippi

"In Business for Your Pleasure"

Owned and Operated by Two Mississippi State Alumni

R. J. Goodman, '06

A. L. Goodman, '08

•

Compliments of

Burdine & Sheely

STARKVILLE MISSISSIPPI

COMPLIMENTS OF

PLANTERS OIL MILL

— Manufacturers of —

COTTONSEED PRODUCTS

Owned by Mississippi Cottonseed Products Co.

GREENWOOD MISSISSIPPI

Compliments

. . . of . . .

MULLIN & SONS, P. X.

Starkville, Mississippi

Compliments

of

A Friend

Compliments of

Pyron's Dairy and Bar

L. G. Balfour Company

Official Jewelers and Stationers for Mississippi State College for Over Thirty Years

Mississippi Division

303 Medical Bldg. Jackson, Miss.

PRINCESS

VARSITY

AND

DIXIE

THEATRES

COLUMBUS, MISS.

The Finest in Entertainment and Comfort!

☆

1950 REVEILLE

Designed & Engraved by

College Annual Division

ALABAMA ENGRAVING CO.

Birmingham

☆

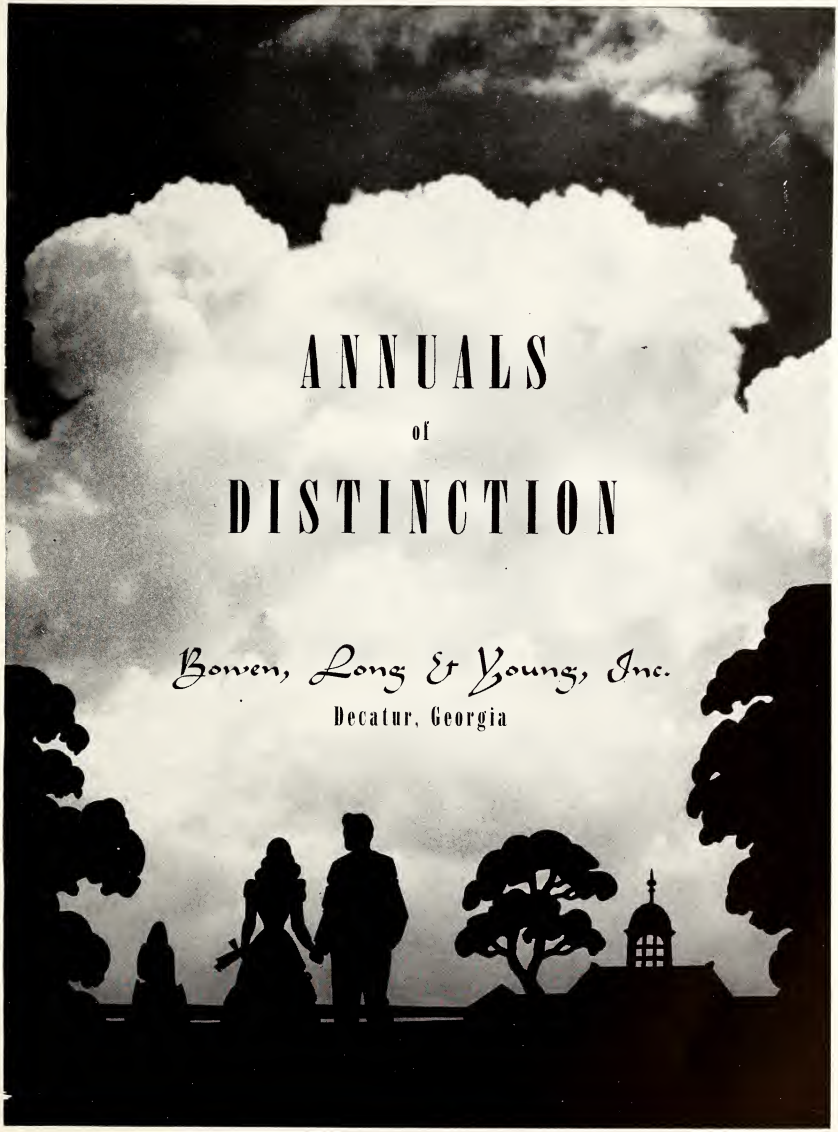
ANNUALS
of
DISTINCTION
Bowen, Long & Young, Inc.
Decatur, Georgia

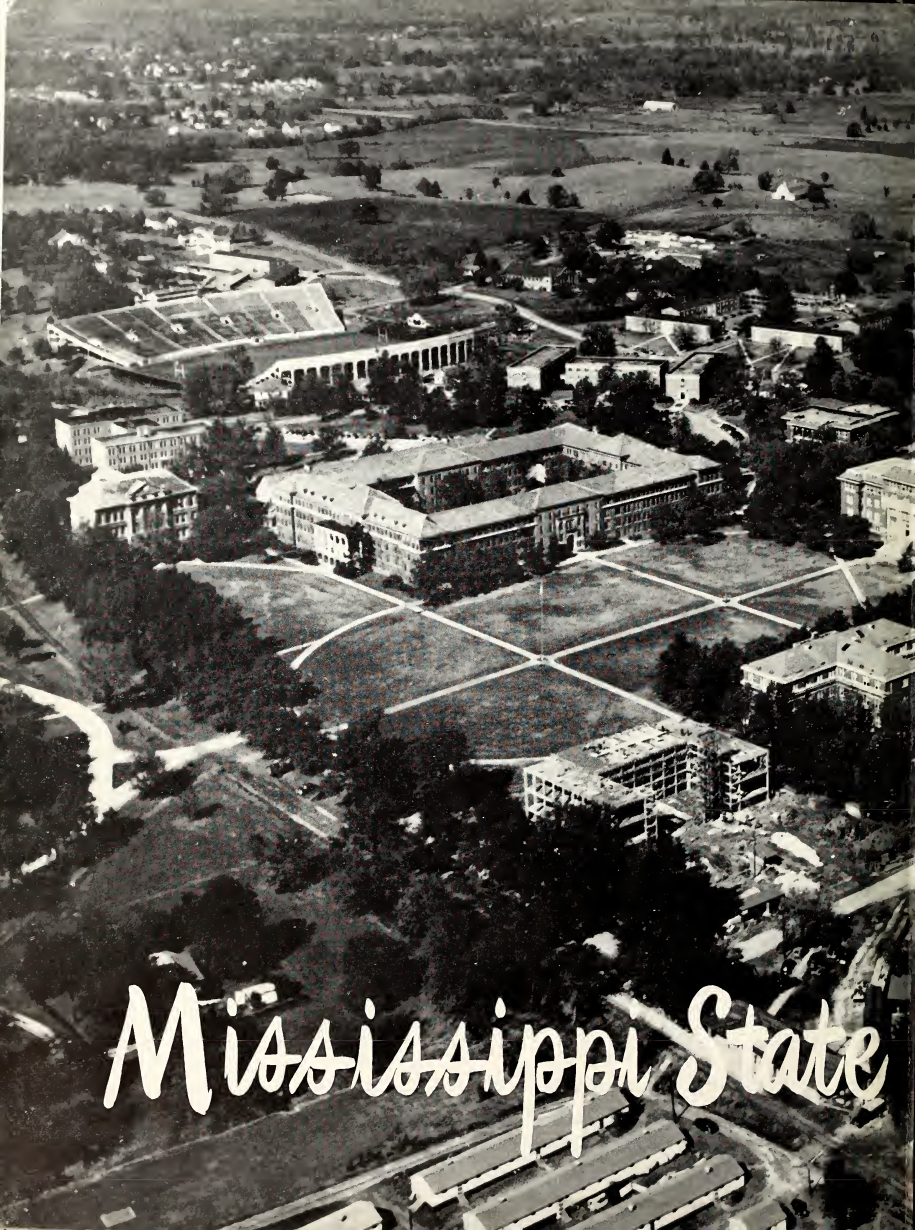
Mississippi State

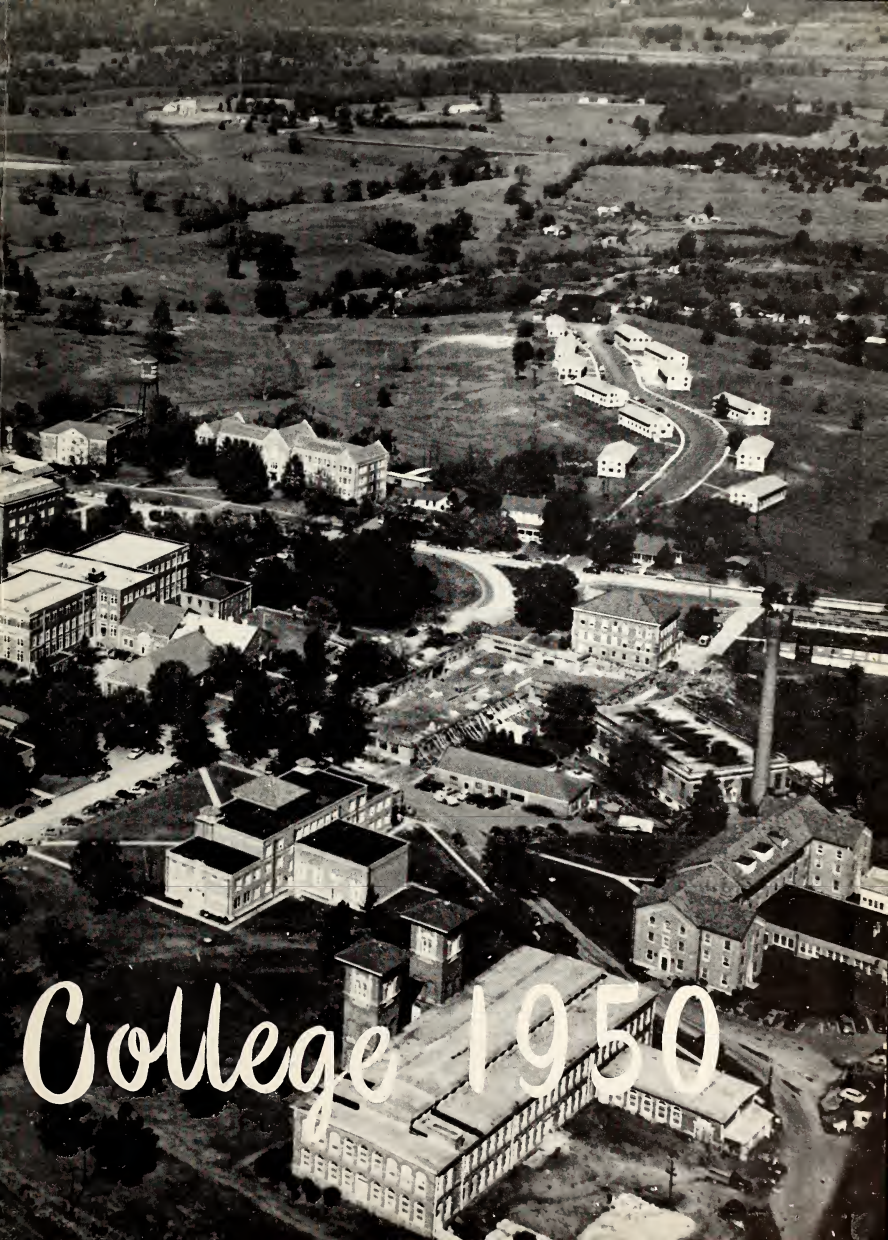
College 1950